The Washington Post is the only Washington newspaper publishing the reports of The Associated Press every morning. For home delivery call National 4205.

The Washington Post.

Weather — Somewhat overcast today; not quite so warm at night; tomorrow partly cloudy. Temperature — Highest, 102; lowest, 73. Details on page 16.

NO. 19,773. ENTERED AS SECOND-CLASS MATTER. POSTOFFICE, WASHINGTON, D. C. WASHINGTON: TUESDAY, AUGUST 5, 1930.
COPYRIGHT, 1930, BY THE WASHINGTON POST CO.
THREE CENTS.

HOT LEGAL TILT ON CAMPBELL'S REMOVAL SEEN

Hearing on Warrant to Be Held in Alexandria Tomorrow.

SUSPECT'S LAWYER RAISES VENUE ISSUE

Lieut. Kelly Expected To Be Sole Witness for Government.

ACCUSED MAN CALM AFTER CHANGING JAIL

Gloth and Smith Clash on Text of Release Order; Barrere Is Freed.

Herbert M. Campbell will be taken from the Alexandria Jail tomorrow for a hearing before United States Commissioner J. Barton Phillips on a removal warrant designed to bring him to the District for trial on a charge of murdering Mary E. Baker on April 11.

The Arlington County realty dealer was placed in the Alexandria Jail yesterday by Deputy U. S. Marshal William Schoeni, who arrested him after Commonwealth's Attorney William C. Gloth had nolle prossed a murder warrant in Arlington County Courthouse.

After Campbell had been taken in custody by the Federal authorities Lieut. Edward J. Kelly and Assistant U. S. Attorney William H. Collins laid plans for the hearing tomorrow afternoon. It is likely that Lieut. Kelly will be the only witness called by the Government.

Jones to Represent Government.

Assistant United States Attorney Alban Jones, of Richmond, Va., will represent the Government before Commissioner Phillips. Mr. Collins has sent instructions to Mr. Keay informing him of the case and giving him the evidence which the Government holds against the suspect.

Charles H. Smith, attorney for Campbell, indicates that he will fight stubbornly issuance of the removal warrant. Mr. Collins says that the only points to be proved before the removal warrant is signed are that Campbell is the man named in the warrant, that he was in Washington on the day of the murder, and that he is a fugitive from this jurisdiction. Mr. Smith contends that venue of the murder must be established.

Should Commissioner Phillips rule favorably upon the Government application for removal, it is likely that the court fight will be shifted to Norfolk, Va., where Mr. Smith will oppose signing of the warrant by Federal Judge D. Lawrence Groner. The suspect will probably appear before the justice.

Probable Argument Wednesday.

Mr. Smith has not decided when he will bring his arguments to Judge Groner, but intimated that it will be directly after Wednesday's hearing should Commissioner Phillips rule against him.

Col. Calvin H. Goddard's report of his examination of Campbell's revolver, which he judged as the murder gun, was yesterday transmitted to Mr. Collins and Lieut. Kelly by the Department of Justice. The text of the report which is on two closely typed sheets of paper, will not be made public, according to Mr. Collins.

Col. Goddard's report was positive in identification of the pistol as the murder gun, said Mr. Collins.

Campbell Brought to Court.

Campbell was brought into Arlington County Police Court early yesterday, where Mr. Gloth dropped the State warrant issued against the prisoner. He was then brought before Judge Walter T. McCarthy, of the circuit court, where a stormy scene occurred between opposing lawyers over an order drafted by Campbell's counsel for his client's release.

Gloth objected to the phraseology

Continued on Page 5, Column 2.

POST AD ADDED PASSENGERS

Mrs. J. S. Riley has driven her large car to Asheville, N. C., with three additional passengers. When she decided to make the trip and thought of having additional company, a Post Classified Ad secured congenial passengers to share the expense.

Post Classified Ads serve in many ways, whether you buy, rent, sell or offer services. Quick response is available from alert readers in the morning field.

You can reach the people you want when you get in touch with a Post Ad-Writer.

Just Call National 4205

Calvin Coolidge

Says: The appropriation of public money always is perfectly lovely until some one is asked to pay the bill. If we are to have a billion dollars of navy; half a billion of farm relief, four hundred million of river and harbor improvements, two or three hundred millions of public buildings, hundreds of millions of good roads and other hundreds of millions of pensions, the people will have to furnish more revenue by paying more taxes. It is for them, through their Congress, to decide how far they wish to go.

Already Postmaster General Brown has announced that he will recommend two and one-half-cent letter postage. That may be a logical proposal for, if two-cent postage was reasonable in 1900, by all the standards of costs a half cent more is reasonable now. The old motives for transporting communications at a loss have mostly disappeared. The postoffice ought to be self-supporting. At present business men are deluged with useless mail. For those who can not finance five cents worth of stamps, a two and one-half cent piece can be coined. The alternative is governmental economy. The action of the Congress will be interesting.

(Copyright, 1930.)

LUCAS WILL LEAVE REVENUE POSITION

Commissioner Plans to Give Full Time to G. O. P. Executive Group.

FALL CAMPAIGNS CHIEF

(Associated Press.)

Robert H. Lucas plans to resign his post as Commissioner of Internal Revenue to devote his time wholly to the duties of chairman of the executive committee of the Republican national committee.

His resignation will be submitted shortly after the executive committee meets on Thursday and chooses him as its head. The action of the committee in his case will be final, the group having complete authority to select its own officers.

As head of the executive committee, Mr. Lucas will have active charge of the forthcoming Republican campaigns, in so far as the national committee enters into them. His offices will be located in the national committee headquarters.

Whatever action the executive committee may take regarding the resignation of Claudius H. Huston as chairman of the national committee and the selection of Senator Fess, of Ohio,

Continued on Page 5, Column 1.

Mrs. Dodson Quits As Aid to Huston

Head of Women's Division of National Committee Sets Date.

(Associated Press.)

Mrs. Louise M. Dodson, director of the women's division of the Republican national committee, announced yesterday that she had tendered her resignation to Chairman Huston and would retire when her successor had been chosen, or by September 1.

Mrs. Dodson was a leader in the woman suffrage movement and was active in Iowa political affairs for a number of years. After the 1920 campaign she became an associate member of the Republican national committee and later a committeewoman for Iowa.

She had charge of women's organization in the preconvention campaign of President Hoover and later took over that phase of the campaign in the Western headquarters, in Chicago. Later she became assistant to Mrs. Alvin T. Hert, vice chairman of the national committee, and then succeeded Mrs. Hert in her present post. Mrs. Dodson's present home is at Shickshinny, Pa.

DISTRICT TO SEEK NEW INSURANCE LAW

Dr. Reichelderfer Laying Plans for Revision of Code in Capital.

COSTS HELD EXCESSIVE

A new insurance code for the District will be urged on Congress when it convenes in its next session, Commissioner Luther H. Reichelderfer, president of the Board of District Commissioners, said yesterday.

"There is little doubt that the present insurance law in the District is not as good as it should be and that we should have a new law giving greater protection and safeguards to persons who take out insurance in the District," Commissioner Reichelderfer said.

"Information I have received is that Representative Gibson, of Vermont, intends to bring up the question again at the next session of Congress. Hearings probably will be held, and the new law may be enacted."

Failure of the legislation because of the shortness of the coming session will not mean that the District Commissioners will drop the subject, Dr. Reichelderfer said.

Point was given to Dr. Reichelderfer's announcement by publication of the annual report of Thomas M. Baldwin, jr., superintendent of insurance of the District.

Mr. Baldwin has sought enactment of a new insurance code for the District since he was named head of the Insurance Department, but each time opposition of insurance companies to provisions urged as necessary by officials and members of Congress has resulted in defeat of the effort.

The District "yields handsome returns" to fire insurance companies, Mr. Baldwin declared in his report to the Commissioners yesterday.

The insurance superintendent cited figures in his report which showed that in the 29 years from January 1, 1900, fire insurance companies throughout the country collected $11,250,000,000 in premiums and paid out only $5,839,000,000 in losses. District insurance business, however, showed a much larger difference between the amounts paid the insurance companies for protection and the amount paid to insured persons by the companies. Premiums collected amounted to $34,424,929 while losses were only $21,205,416.

"From the above," Mr. Baldwin said, "one can see that the District yields a handsome return to the fire insurance companies on premiums collected here."

Stock and mutual life insurance companies in the District last year collected more than four times in

Continued on Page 5, Column 3.

BROWN CERTAIN TO PRESS FIGHT AGAINST MANN

Postmaster General in Role of Hoover's Trustee for Delegates of South.

CONTEST TO BE AIRED IN EXECUTIVE PARLEY

Persistence of Would-Be Patronage Machine Is Cause of Worry.

FRIENDS OF COLONEL PLAN TO MEET AGAIN

Increase of Representation at G. O. P. Convention Important Factor.

By CARLISLE BARGERON.

The organized attack of Southern Hoovercrats, under Col. Horace Mann, against the administration of Southern political affairs by Postmaster General Brown is not likely to cause any change in the latter's policy.

Indications were yesterday that, regardless of what form and proportions the Mann fight takes, the administration here is determined to hold on to the Southern delegates and not let them fall into the hands of an outsider.

Carried to its ultimate conclusion, it would mean that the Republican convention in 1932 would recognize only the administration delegates regardless of how regularly constituted may be the Mann followers, just as was done in the Taft convention of 1912.

Show Unusual Tenacity.

It does not seem plausible that the Mann followers could carry on this for long, with no patronage to sustain them, but the fact that they are still up and kicking after being ousted reveals a determination not heretofore associated with Southern Republicans.

The whole Southern question will undoubtedly come in for discussion, informally at least, at the meeting Thursday of the executive committee, called to accept Claudius Huston's resignation as chairman and to appoint Senator Fess as his successor and Robert H. Lucas, internal revenue commissioner, as chairman of the executive committee.

In many Republican quarters there is a growing belief that something must be done about the Southern situation.

Will Hold Another Meeting.

The Mann followers who gathered near Savannah, Ga., Saturday from ten Southern States, resolved feelingly against Mr. Brown and took steps to incorporate as a permanent organization, are to meet again in Atlanta on August 15.

They will have no voice in Thursday's meeting here of the executive committee because none of their

Continued on Page 5, Column 4.

INTENSE HEAT AND DROUGHT PERIL NATION

Dry Spell May Turn Into National Disaster, Hoover Says.

101.8 OFFICIAL PEAK HERE; KIOSK HAS 104

Laundress and Truck Drive Are Overcome While at Work.

LEGGE ASKS BANKERS TO ASSIST FARMERS

Drinking Water on Sale in West Virginia; Emporia Broils at 114.

As local temperatures rose to the 100th mark yesterday for the eighth time this summer, President Hoover was advised that drought throughout the country will assume the proportions of a national catastrophe unless considerable rain falls within the next 30 days.

From all sections Associated Press dispatches brought tales of parched pastures, ruined crops, loss of live stock and fish, and scores of prostrations. The official high reading at the local Weather Bureau yesterday was 101.8, while the Pennsylvania avenue kiosk registered 104. Comparatively low humidity tempered the sun's merciless rays and but two prostrations were reported here.

Mrs. Bertha Brown, 38, a laundress employed at the Pioneer Laundry on Rhode Island avenue, was overcome at her work, and late last night had not recovered consciousness at Casualty Hospital, where her condition was said to be serious. She lives at 660 Wharton place northeast.

No Relief Today.

James P. Jenkins, colored truck driver living at 1704 Vermont avenue northwest, was overcome while driving his vehicle, which struck another machine and turned over. Jenkins was treated at Freedmen's Hospital for minor hurts.

Today is expected to be another scorcher, with no rain in sight. A new official record for continued torrid weather was established here yesterday, when the mercury zoomed to 100 for the eighth time this year.

Speaking over station WLS in Chicago yesterday, Alexander Legge, chairman of the Federal Farm Board, urged bankers and business men in agricultural communities to extend special help to farmers needing cattle feed. The drought has ruined thousands upon thousands of acres of pasture, he said, and cattlemen are faced with ruin. "When herds are depleted by such conditions as are now threatening," he said, "it takes years to work back to a normal condition."

Louis J. Tabler, president of the

Continued on Page 3, Column 3.

PRIMARY BAN PLACED AGAINST SUPPORTERS OF BROWN IN VIRGINIA

Candidates in Democratic primary today for seat in Congress held by Representative Moore, are (upper left) State Senator Frank L. Ball; (upper right) former Judge Howard W. Smith; (center) E. H. DeJarnette; (lower left) Crandall Mackey, and (lower right) Thomas B. Keith.

Ultimatum by Attorney Generela Revealed on Election Eve.

BALLOT FOR POLLARD CALLED INSUFFICIENT

Vote for Entire Ticket in 1929 Sole Test of Qualification.

DISTRICTS THAT AIDED HOOVER FEEL RULING

Radio Talks by Candidates End Campaign; Woman in Race for Seat.

Only dyed-in-the-wool Democrats, specifically and exclusively those voters who did not cast their ballots for William Moseley Brown in the gubernatorial election last November, will be eligible to participate in the Democratic primary today in Virginia.

This ultimatum by Attorney General John R. Saunders, published in scattered points in Virginia during the last few days, came to general attention yesterday in a nearby Virginia weekly on the eve of a congressional race looming as the most hotly contested in the Eighth District in many years to name a nominee for the seat in Congress held by Representative R. Walton Moore, retiring.

"Not only must any one desiring to participate in the approaching primary have voted for Pollard in the election in question, but she or he must have voted for all the other Democratic nominees in the election," the attorney general declared in his ruling. He reiterated also a ruling of a year ago which stated that "those who voted for Herbert Hoover as against Alfred E. Smith in the 1928 presidential election were eligible to participate in the 1929 August primary."

Voters Puzzled at Edict.

Voters were at a loss to know why the 1929 edict apparently was ruled out, inasmuch as the general assumption had been that those who voted for Brown, the Independent Democrat candidate, who ran on an anti-Smith platform and with the backing of the Republican organization, were privileged to vote as they chose in the primary today.

Political observers in the Eighth District recalled that Brown had been given a majority in Arlington and Fairfax Counties, and in Alexandria, the three largest political divisions in the district in the gubernatorial election.

That the announcement of the ruling has not been given circulation of any consequence was attested by the statement of L. A. Popkins, secretary of the electoral board of Fairfax County, that he had not been notified officially of the action.

Candidates End Campaign.

Meanwhile the five candidates brought their campaigns to a close, three of them making brief radio talks last night. They included Thomas R. Keith, of Fairfax County, State's rights candidate; Frank Ball, of Clarendon, a dry, and Crandall Mackey, of Rosslyn, advocate of prohibition repeal. Judge Howard W. Smith, of Alexandria, is neutral on the prohibition question, and E. J. DeJarnette, of Orange, advocates issuance of a quart of liquor a week.

Entry of the first woman candidate in a national race in the State, an out-and-out prohibition fight, and the forecast defeat of an incumbent stirred interest of voters in the Second, Fifth and Eighth Virginia Districts last night.

The woman is Mrs. Sarah Lee Fain, of Norfolk, who is seeking the nomination in the Second District. The wet-dry battle is slated in the Eighth District, while in the Fifth District voters were confronted with the scheduled spectacle of the defeat of Representative Joseph Whitehead. A

SHOT TO SAVE LIFE, SAYS JAKE CUBBAGE

Hill Billy Patriarch Tells Jurors at Luray Why He Killed Grandson, 19.

40 WITNESSES HEARD

Special to The Washington Post.

Luray, Va., Aug. 4.—A frail, wizened hill billy patriarch, the "peacemaker of Cubbage Hollow," told a jury in the opening of his trial for murder in Paige County Court late today that he shot and killed his grandson when "he kept comin' after me, and I had to save myself; I didn't aim to kill him."

The elderly man is "Uncle" Jake Cubbage, whose trial for the slaying of 19-year-old Fred Cubbage in Cubbage Hollow near here on June 8, moved swiftly with the selection of a jury, the frank simple two-hour testimony of the 79-year-old defendant, and the teestimony of 40 witnesses, whose declarations scored heavily in the self-defense plea.

self-defense plea.

"On the afternoon of June 8 I went to the roadside to stop a quarrel between Fred and my son, Melvin," declared "Uncle" Jake. "Fred was a-wavin' his arms around and said that if I would step up the road he would give me what I needed. He wanted to whip me. I shamed him, and told him I was too old to fight, and to keep off my land if he couldn't behave himself.

"A little later I heard Fred and Leonard Lucas a-comin' up the path through my rye patch. I warned Fred to get out. He came too close and made a move. Then I took out my shotgun. He kept a-comin' after me and I had to save myself."

A prosecution witness, Alfred Cub-

Continued on Page 2, Column 7.

FORMER KENTUCKY GOVERNOR DEFEATED

Fields Beaten for Seat in Congress by Vinson, Erstwhile Ally.

MRS. LANGLEY WINNING

Louisville, Ky., Aug. 4 (A.P.).—Overwhelming defeat of former Gov. William J. Fields in the Ninth District by Fred M. Vinson, his former political ally, was apparent tonight on the face of incomplete unofficial returns from Saturday's congressional primary.

Mr. Vinson, who succeeded Mr. Fields in Congress when the latter resigned to become governor in 1923, was leading in the Democratic primary, 14,227 votes to 5,177, on returns from 376 of the district's 465 precincts. W. C. Hamilton had 3,368 votes. E. R. Kendall, Republican incumbent, had no opposition in the primary.

In another race that aroused Statewide interest, Charles Finley, Republican incumbent, was leading Circuit Judge William Lewis in the iron-clad Republican district, 12,893 to 10,479, on reports from 266 of the 540 precincts. The other two Republican candidates had negligible votes. The Democratic race was a seesaw, with 237 precincts showing W. W. Duffield leading four others by a good margin.

Mrs. Katherine Langley apparently had the Republican nomination as usual in the Tenth. In reports from 21 of the 322 precincts she had 4,991 votes to less than 700 each for her opponents. In this mountain stronghold of Republicanism A. J. May had a 6-to-1 lead over his opponents for the Democratic nomination, with 3,531 votes.

Continued on Page 5, Column 5.

Edison Firmly Snubs 156-Year-Old Turk

Places Four Guards to Prevent Visit From Would-Be Guest.

West Orange, N. J., Aug. 4 (N.Y.W.N.S.).—Thomas A. Edison, who somehow breaks into the newspapers now and then himself, took offense today at a press agent's exploit, and with the utmost emphasis snubbed Zaro Agha, the elderly Turk, who boasts of being 156 years old and eleven times a widower.

Mr. Edison went so far as to have a special guard of four policemen in addition to the regular guard, placed around his home at Llewellyn Park, to keep the aged Zaro from calling on him; and Barney Heston, acting chief of police, went so far as to say that if the Turk tried to crash the gate and see Mr. Edison he would be "run out of town."

All this developed after it had somehow got into some of the newspapers that Mr. and Mrs. Edison were going to entertain Zaro Agha at a lawn party at their home today, and that Henry Ford and Harvey Firestone might be present. Mrs. Edison was indignant; she had no intention whatever of entertaining a Turk, who had been widely publicized as kissing chorus girls. Mr. Edison was indignant that any one should exploit the personalities of Mr. Ford and Mr. Firestone.

The police arrangements were made after Calvin Harris, the Turk's manager and press agent, was said to have spoken sharp words to Col. Frank R. Schell, Mr. Edison's assistant, about Zaro's coming anyway. Mr. Harris maintained he had made his calling arrangements directly with the Edi-

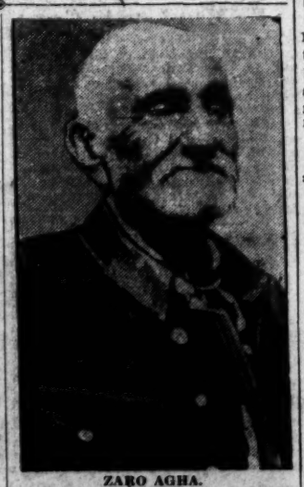

ZARO AGHA.

sons, and that no intermediary had anything to do with it.

While the Turk exercised his new set of teeth at a luncheon which the Jersey City Chamber of Commerce gave at the Elks Club, Mr. Harris anxiously waited for word as to whether, at least, a call at Mr. Edison's laboratory would be permitted. He later heard not. He maintained that he had received a telegram, in response to one offering to call, saying: "Mr. and Mrs. Edison will be pleased to receive Zaro Agha on Monday afternoon." It was said to have been signed merely "Secretary."

The Edison version was that permission had been given for the Turk to go through the laboratory, with the possibility that Mr. Edison might see him if he felt well enough.

Mrs. Hoover to Christen Ship With Water Today

President's Wife Will Leave Capital This Morning for Camden to Be Sponsor at Launching of Merchant Marine Liner Excalibur.

(Associated Press.)

A cooling splash from the hand of Mrs. Herbert Hoover will christen in chilly spring water the merchant marine ship Excalibur today at Camden.

At exactly the turn of the tide, which chances to be at 11 a. m., Mrs. Hoover will break the bottle which will send the Excalibur into the sea. She will leave Washington by train at 7 a. m.

The Excalibur is a passenger-cargo vessel of 8,000 gross tons and will ply between New York City and Alexandria Egypt. Its length is 450 feet, its width 61 feet 6 inches. It has a sea speed of 14 knots, enabling it to make the voyage to Egypt in twelve to fourteen days. Its maximum passenger capacity is 150 persons.

So far as officials of the American Export Line, owner of the Excalibur, have been able to ascertain, it is the first peace-time merchant ship ever to have a President's wife as its sponsor. Mrs. Woodrow Wilson, however, was said to have christened two merchant vessels used as transports for troops.

Mrs. Hoover's acceptance of the invitation to christen the Excalibur, namesake of King Arthur's mighty sword of jeweled hilt, which rose from the sea, was regarded as a gesture symbolizing the awakened national interest in American-flag shipping.

At Camden, Mrs. Hoover will employ the modern, or pendulum, method of bottle bursting instead of the ancient break-neck style.

When the American merchant marine was in its hey-dey, before the Civil War, the sponsor at a launching grasped the champagne bottle firmly about the neck, lifted it high, and brought it down sharply on the prow —and flax mingled with ocean spray.

Mrs. Hoover, however, will merely

Continued on Page 5, Column 1.

45 New Probation Officers Will Ease Court Congestion

Department of Justice Expects Appointments Will Also Prove Economy Measure; Names of Those Slated for Posts Not Revealed.

(Associated Press.)

An extension of the Federal probation system by appointment of 45 probation officers in addition to the 9 now serving was announced yesterday by the Department of Justice.

Appropriations for this purpose were approved at the last session of Congress, and the department has now decided where the men will be stationed. No mention of who the appointees may be was made.

Two probation officers will be assigned to each of the following districts: Massachusetts, southern New York, eastern Pennsylvania, western Pennsylvania, southern West Virginia, Minnesota, eastern Kentucky, northern Illinois.

The following districts will have one probation officer each: Southern Alabama, Arizona, eastern Arkansas, northern California, southern Florida, northern and southern Georgia, southern Illinois, northern Indiana, southern Iowa, western Kentucky, eastern Louisiana, Maryland, eastern and western Michigan, eastern and western Missouri, Montana, Nebraska, New Jersey, New Mexico, eastern, northern and western New York, eastern North Carolina, northern Ohio, northern Oklahoma, western South Carolina, South Dakota, western Tennessee, eastern, southern and northern Texas, western Washington.

No appointments can be made in other districts, the department said, until Congress makes further appropriations.

The program is intended to reduce congestion in Federal prisons and the department expects it also to prove a measure of economy. It said that a single probation officer at $4,000 a year can supervise 100 probationed prisoners, who would require an outlay of $25,000 a year if kept in prison.

NEWS of SUBURBAN Washington and the Surrounding States

Appears on Pages 2 and 18 Today

member of the House from Virginia has not been defeated for renomination in years.

Other District Nominees.

In the other seven districts in Virginia no primaries will be held Tuesday because nominees have either been chosen in convention or by delegated party committees, the latter being true where there was no opposition for the post.

Democratic nominees in the other districts are:

First—S. Otis Bland, incumbent; third, A. J. Montague, incumbent; Fourth, P. H. Drewry, incumbent; Sixth, C. A. Woodrum, incumbent; Seventh, Judge John W. Fishburne, of Charlottesville, making his first race, being unopposed; Ninth, John W. Flannagan, making his first race as a convention choice; and Tenth, Harry St. George Tucker, incumbent.

The Eighth District fight is an unusual one for Virginia since enactment of the eighteenth amendment. It is the first time that three candidates seeking the nomination in a rural district (with the exception of Alexandria) have had the courage to come out boldly and favor modification or repeal of the dry act.

West Virginia Man Commits Suicide

Body Is Found in Hotel at Cumberland After Shot Is Heard.

Special to The Washington Post.

Cumberland, Md., Aug. 4.—A man who registered at the Brunswick Hotel as Charles Howard Morgan, Belingh, W. Va., committed suicide in his room tonight by shooting himself in the head with a revolver. A report was heard and when officers forced their way into his room he was found dead on the bed with a pistol clutched in his right hand.

Papers and cards found on Morgan indicated he was a resident of Clarksburg, W. Va., and was an express agent. A number of protested checks were found on him and correspondence between Morgan and a brother, an insurance agent in New York State, would indicate that they had been "kiting" checks.

A letter addressed to Mrs. Morgan, at Clarksburg, which started off, "Dear Pet," had not been mailed. A card among his papers showed Morgan as a member of Ali Ghan Temple, Mystic Shrine, this city. Morgan had been drinking. Only 75 cents was found on him.

Traffic Relations With States Aim

Commissioners Name Men to Confer With Maryland and Virginia.

Development of closer relations between District and Maryland and Virginia authorities in the regulation of traffic is aimed at by the District Commissioners who have named a special committee of District officials to act as a board to confer with authorities of Maryland and Virginia on traffic matters.

Capt. Herbert C. Whitehurst, chairman of the special traffic committee appointed recently by the Commissioners to revise District regulations, was named chairman of the group to confer with Maryland and Virginia authorities. Inspector E. W. Brown, assistant superintendent of police in charge of the Traffic Bureau, and William H. Harland, director of traffic, were named as the other two members.

Capt. Whitehurst indicated that he will await completion of the District traffic committee's work on District regulations before taking up matters at length with the Maryland and Virginia authorities but that matters demanding immediate attention will be dealt wih as they arise.

Firefighters Gain In Northern Idaho

Eastern Washington Regions Also Report Blazes Are Under Control.

Spokane, Wash., Aug. 4 (A.P.).—Forest fire fighters on a half dozen fronts in eastern Washington and northern Idaho were encouraged today by dying blazes and promises of rain. In some sections, however, violent electrical storms accompanied by brief downpours were seen as menace rather than an aid.

The supervisor of the Pend Oreille forest in northeastern Washington reported three fires there under control. Similar conditions were reported in the Cour d'Alene forest of north Idaho and fightres in the St. Maries' forest of north Idaho said they expected to control a small fire there.

Another fire in the Crescent Lake district in Canada, believed to be of incendiary origin, was reported to be spreading southward in heavy flash timber. No reports were received from the Cold Water front in the Selway forest of central daho where a 2,000-acre fire was burning.

Bayreuth Mourns Siegfried Wagner

City Draped in Black, but Annual Music Festival Will Gon On.

Bayreuth, Germany, Aug. 4 (A.P.).—Sigfried Wagner, son of the famous composer, Richard Wagner, died here today from a heart attack at the age of 61.

His death deeply shocked the large international audiences attending the annual festival of Wagner music and plunged the city into mourning. At his deathbed were only his wife and a physician.

Within a few hours after the news became known most of the buildings in the city were draped with black, in mourning for the last male descendant of the illustrious family. In the Wagnerian tradition, the body will be buried in the Bayreauth cemetery after a public funeral by the municipality. The festival performances will continue as scheduled, despite the death of the man to whose enterprise they are chiefly due.

Siegfried Wagner collapsed three weeks ago under the strain of rehearsals for this year's festival.

William Piper, 36, Dies In Cumberland of Burns

Special to The Washington Post.

Cumberland, Md., Aug. 4.—William Piper, 36, of Old Town, died today at Memorial Hospital from burns about the head and body received Sunday when a stove exploded in a camp at Town Creek, where Mr. Piper was with a party of friends.

Mr. Piper is survived by his father, William Piper, and one sister, Mrs D. H. Harmon, Old Town, and a half brother, George Benson, Warren, Ohio. Burial will be at Flintstone Wednesday morning.

SMITH FORECASTS VICTORY AT POLLS

State Senator Ball in Last Minute Talk Opposes Challenges.

RECORD CLEAR, HE SAYS

ARLINGTON COUNTY BUREAU OF THE POST,
Tel. Clar. 809. Clarendon, Va.

Returning from a tour of the Eighth Congressional District, Howard W. Smith, of Alexandria, formerly judge of the Sixteenth Judical Circuit, at his home last night in Alexandria declared he was confident of the support of the voters at the polls today and that when the votes are counted tonight he would be found the winner of the Democratic nomination for Congress from the the Eighth Congressional District.

Born in Fauquier County, at Broad Run, Smith came to the City of Alexandria in 1904, where he started his practice of law. He soon became a member of the city council and later was elected as president of that body. In 1918 he was appointed commonwealth's attorney and the following year elected to that office. In 1922 he was appointed judge of the Corporation Court of the City of Alexandria, and in 1928 he was appointed by former Gov. Harry F. Byrd as judge of the Sixteenth Judical Circuit, succeeding the late Samuel G. Brent.

While Judge Smith has not gone over the district speaking from the public platform, his supporters announce that through the quiet work which has been going on and which continued until a late hour last night in every section they are certain of majority support at the polls today.

With the polls opening at 5:11 a. m. and closing at 7:16 p. m. no stone will be left unturned to get out a heavy vote in the county. Leaders last night predicted that the vote will reach between 3,500 and 4,000.

While many predictions have been made, Senator Ball's supporters are claiming a vote of at least 2,500, while Smith's supporters claim he will come out of Arlington County with between 800 and 1,000 votes, with Capt. Mackey third with between 500 and 800, Thomas R. Keith, of Fairfax, who has made a light campaign in the county, is given 250 votes, and DeJarnette the small number of 25, in their preprimary forecasts.

State Senator Frank L. Ball, Arlington County's native son, in an eleventh-hour appeal to the voters of the Eighth Congressional District, speaking over the air last night from Station WJSV, Mount Vernon Hills, Va., said:

"I am glad that I can say that throughout the campaign I have done nothing and said no word to arouse spite and ill will among my fellow men. Nor have I appealed to either prejudice or passion to gain a vote.

"Whatever the result, my record is clear of any misrepresentation or straddling and no man can justly charge me with either political malice or political cowardice.

"I appeal to all my followers to act cleanly in all matters arising at the polls; to keep their heads regardless of the tactics that may be employed by any one else, and to see that the last vote that is friendly to me is gotten into the ballot box and then whatever the result we will have no regrets.

"My own conviction is that attempts to challenge votes at the polls on the grounds of the vote during the last two yaers will result in resort to the courts and a complete upset of our primary law."

In conclusion Senator Ball said: "I am strongly in favor of prohibition and anything that will help to strengthen it.

"I am in favor of clamping down the lid on immigration and cleaning out those undesirable aliens who have gotten into our country and are breeding Bolshevism and disobedience and disrespect for our laws.

"I favor a large increase in Federal appropriations for roads so that State road funds can be released for farm-to-market roads.

"I also favor the cutting of the red tape in the Veterans' Bureau and granting proper relief to needy veterans without resorting to political pull.

"I favor a square deal to labor at all times."

The State Commission on Workmen Compensation Insurance, composed of members from the General Assembly, together with two members appointed from the outside by Gov. John Garland Pollard, will meet at Norfolk Saturday, August 9, according to an announcement made last night by Hugh Reid, member of the commissino from the House of Delegates.

Those comprising the commission are F. B. Greear, from Wise County, and Hugh Reid, from Arlington County, from the House of Delegtaes; Senator Waller Holliday, from Richmond, and Senator John A. Lesner, from Norfolk, from the Senate, and Dr. Robert Tucker, from Washington and Lee University, and Dr. J. A. Chandler, president of William and Mary College, appointed by the governor.

Meeting in the office of Emery N. Hosmer, opposite the county courthouse, yesterday, the newly appointed Arlington County Board of Tax Equalization perfected its organization with the election of Emery N. Hosmer, chairman, and A. F. Thelander, secretary.

Chairman Hosmer gave out the following statement at the conclusion of the meeting:

"The purpose and policy of the Board of Equalization will be to distribute the burden of real estate taxes upon a just and equitable basis. It is elemental that all should share equally the benefits made possible at the expense of the public purse, and by the same token should bear equally the burden imposed by the tax laws provided for that purpose.

"In the final analysis the burden of all is usually effected by unequalities in the assessment of taxes. The underassessed becomes a burden upon his fellow citizen and the overassessed person has a millstone around his neck.

"To the end that the burden of taxation may rest equally upon all of the citizens of Arlington County, the board now enters upon the duties imposed upon it by law.

"The board will sit at and for such time or times as may be necessary to discharge the duties imposed upon it for the relief of the taxpayers of the county. Public notice will be given of each meeting at least ten days beforehand by publication in one of the county papers and by posting notices at the courthouse and at each voting precinct, informing the public that the board will sit."

The board will meet Mondays, Wednesdays and Fridays at 1 o'clock until further notice.

The case of H. B. Simpson and Raymond Henderson, who are charged with illegal possession, was continued until Monday, August 11, by Police Judge Harry R. Thomas yesterday. Both are out on $1,500 bond.

Bag Stolen From Tourist's Car.

A visitor to Washington, Fred S. Young, of Chicago, Ill., was robbed of an overnight bag containing things valued at $75, he told police yesterday. The bag was taken from his auto while he was sightseeing.

GERMAN AIRMEN ABANDON FLIGHT TO AMERICA

Associated Press Photo

Wolfram Hirth (right) and Oscar Weller, German aviators, having been advised by the Governor of Greenland of the lack of suitable landing facilities there, have abandoned their flight to America from Berlin. They already had reached Reyjavik, Iceland, whence Hirth sailed with his plane aboard S. S. Minnedosa for Montreal. He intends to fly from that city to New York. Weller is returning to Germany, which they left on July 24.

MAN SOUGHT HERE AS SON'S ABDUCTOR

State Department Officials to Be Asked If He Has Obtained Passport.

COURT ORDER VIOLATED

Department of State officials today will be asked to determine whether passports have been issued to Arthur D. Rees, a public lecturer, of Brooklyn, who is being widely sought for the reported abduction of his 10-year-old son, Pembroke Rees, from the boy's home in Chapel Hill, N. C., in violation of a court order after separatoin of Rees from Mrs. Mary Graves Rees.

Mrs. Rees and her brother, Louis Graves, editor of the Chapel Hill Weekly, yesterday requested The Post to obtain the passport information in the belief that the father may have sought to take the child out of the country.

Police throughout this section have been asked to arrest Rees, who was last seen in Chapel Hill at 10 o'clock last Wednesday morning when he called at the home of his estranged wife and took the youth away in an automobile on the pretext that tthey would go swimming.

A wire was received by Mrs. Rees last Thursday from Philadelphia, signed "Pem," saying he was there.

Mr. and Mrs. Rees separated about seven years ago. Rees several times since has brought proceedings to obtain custody of the child, but each time the court has awarded his custody to his mother. The latest order specified that Rees may visit the boy during certain hours of the day and that he may take him for walks or drives, but only in the Counties of Orange and Durham, N. C. He was put under $2,000 bond to comply with these conditions.

Two Men Face Charge Of Stealing Fixtures

Described by Sixth Precinct police as having attempted to load their truck with dismantled electrical fixtures while posing as members of a wrecking crew at work in tearing down a Government hotel at First and D streets northwest, two men were arrested yesterday afternoon and booked on charges of grand larceny.

The men, both released on $1,000 bond each, were Milton Wolf, 39 years old, of Fourteenth street near Webster street northwest, and Sidney Wolf, 37 years old, of Sixth street near F street northwest. William L. Pike, superintending the wrecking operations, told police he observed the pair brazenly loading the truck. Policeman W. F. Burke, investigated and made the arrests.

68,510 District Persons Work for Government

Approximately 68,510 persons in the District of Columbia work for the Government, according to a report made yesterday by the Civil Service Commission. Of this number, 13,436 work in the Treasury Department.

The next largest department is the Department of Commerce, where there are 9,418 employes. The Veterans' Bureau is in third place, with 4,755, and the Government Printing Office fourth, with 4,419. The Commission of Fine Arts, with 2 employes, is the smallest unit in the Government. The Department of Commerce had a gain of 1,474 workers in June, due to the taking on of added employment to care for the tabulation of the 1930 census.

Mexican Actress Gored in Bull Ring

Had Volunteered to Fight Animal to Please Spectators.

Monterey, Mexico, Aug. 4 (A.P.).—Celia Montalvan, a pretty Mexican actress, was gored by a bull in the local ring today and was painfully, although not seriously, injured.

Senorita Montalvan had volunteered to fight the animal to please the thousands who thronged the ring. When she went in the arena the enraged bull hurled her 9 feet against the fence, but she arose gamely, despite her injuries and eyes filled with sand, and dashed at the beast in an attempt to kill it.

The bull was getting the better of the one-sided struggle when several of the actress' friends jumped into the ring and forcibly carried her to safety.

Egg Laying Tests Affected by Heat

Hens' Production Falls Off at College Park, Md., Tournament.

Special to The Washington Post.

College Park, Md., Aug. 4.—Weather conditions during the thirty-ninth week of the fifth annual egg-laying contest conducted by the University of Maryland Experiment Station were far from favorable for egg production, the thermometer mounting to 100 degrees and above on several occasions, with the result that production continued to slump. The best the competing birds could do was a total of 2,925 eggs for the week, which when figured on a percentage basis is 41.76 per cent of a perfect score. This is exactly 8 points down from the production of the previous week and 15 below the mark in the corresponding week of the previous contest.

No changes occurred in the line-up of the leading pens for total production to date. The entry of Mount Hope Farm, Williamstown, Mass., leads with a total of 2,083 eggs. The pen of L. R. Douglas, Kinsale, Va., is close behind, in second place, with a score of 2,053 eggs. There is a tie for third place between the respective entries of Confidence Farms, Anacostia, D. C., and Jack Lynch, Mansfield Depot, Conn., each pen having a total of 2,014 eggs. All of the four leading pens are White Leghorns.

High hen, No. 1, in the pen of Ehmann Poultry Farm, Allison Park, Pa., produced a 5 for the week to run her total score to 246 eggs. Average individual production is 163.4 eggs, the thousand birds having a grand total of 163,427 eggs produced during the 39 weeks that the contest has run.

German Embassy Secretary Robbed

Diplomats Clothing Taken in $1,600 Apartment Theft, Regained.

Clothing valued at more than $1,600 was stolen from an apartment house on Nineteenth street near M street northwest, according to a report made to police yesterday. Part of the loot was taken from Baron Wolfgang Gans Edler Zu Putlitz, secretary of the German Embassy.

Police reported that all the clothing belonging to the diplomat had been recovered and that one colored woman had been arrested in connection with the case. The woman is Lillian Warner, colored, 30 years old, of N street near Sixth street northwest. She is being held at the Woman's Bureau for investigation.

Mrs. Aline Muller, of the same address, was robbed of clothing valued at $1,125 at the same time. The stolen goods included evening frocks, coats, dresses and evening wraps.

$500 Bond Is Forfeited By Man Late in Court

John M. Tavenner, of Florida avenue northwest near Seventh street, was late for court yesterday morning when his name was called to answer a charge of driving while drunk.

Later the man appeared before the court and offered the excuse that he was ill, but Judge McMahon ordered his original $500 bond forfeited and in addition substituted a new bond of $750. Tavener was represented by Attorney John P. Mullen.

One Man Is Arrested, Beer Seized by Raider

One man was arrestd and 10 gallons of beer were seized yesterday when First Precinct police raided an alleged saloon on New York avenue northwest near Thirteenth street.

Detective H. G. Wannamaker led the raiders, who arrested George A. Clarke, 30 years old, of Twenty-second street near M street northwest. Clarke was charged with possession and maintaining a nuisance.

GOTWALS SEEKING REMOVAL OF DUMP

Arlington County Asked to Stop Buruing Trash at Highway Bridge.

PLACE HELD EYESORE

Elimination of the dump adjacent to the flying fields at the south end of the Highway Bridge is being sought by Maj. John C. Gotwals, Engineer Commissioner of the District.

Maj. Gotwals has written to officials of Arlington County, Va., asking them to cooperate in a plan to end the practice of burning trash on the dump. If the Arlington County officials agree, Ma. Gotwals said, the District government will bend every effort to find a new place to dump its trash pending completion of the new high-pressure incinerators.

Cause of Complaints.

Maj. Gotwals declare dthat the dump in Arlington County is an "eyesore" and its use should not be continued. It is alongside the main approach to the National Capital from the South and is an offense from an estretic as well as other viewpoints. The ill-smelling smoke from slow-burning refues, he said, has caused many complaints to be lodge with the District government.

Where to find another dump which will not result in a rebellion of residents of the section of the city selected is a problem which has not been solved. It has been suggested that a better place might be found beyond Anacostia and the Army and Navy air station.

Another proposal under study by Maj. Gotwals is to dispose of the trash in some shallow and useless small bay somewhere along the main river.

To follow this plan, however, it will be necessary to get a suitable scow and arrange for it to be towed daily to and from the point where the refusé is to be dumped. Dumping of the trash into the river will not fill the river with debris, Maj. Gotwals said, explaining that most of the trash would remain where it was dumped in a shallow bay where there was no current. It may be that the Army or the Navy will be asked to supply the boats necessary.

Col. Lucien W. Powell Ill at Summer Home

Special to The Washington Post.

Purcellville, Va., Aug. 4.—Col. Lucian W. Powell, of Washington, and Fairmont, Loudoun County, Va., internationally known artist, is seriously ill at his country home, Powellton, near here.

Col. Powell, who will be 84 years of age December 13, 1930, was born near Middleburg, Va. During the Civil War he joined the Confederate army and soon rose to the rank of staff colonel. Later he became a pupil of the Pennsylvania Academy of Fine Arts, in Philadelphia, and afterward studied abroad, in London, Venice and Paris. Several of Mr. Powell's pictures are on permanent display in the National Capital. Col. Powell's home is in Washington, but he spends his summer at his country estate near here.

Col. Powell lives in Washington at 1923 G street northwest.

Maryland Prisoner Wounded by Warden

Arthur Godbold, 28, colored, was shot in the back of the neck yesterday by Horace Taylor, warden of the Upper Marlboro Jail, when he attempted to escape from the jail.

He was brought by County Policeman Frank P. Prince to Casualty Hospital in Washington, where his condition was reported as serious.

Man Whose Car Amazed Rockville in 1903 Is Dead

James Francis Kelchner, who made the first automobile that was ever seen in Rockville, Md., and who operated the first garage in that place, died yesterday at the age of 55, after a brief illness.

When automobiles were first invented, Mr. Kelchner interested himself in the "horseless carriage" and amazed the Maryland countryside of 1903 by driving one of his own manufacture. When the automobile business eventually began to prosper, Mr. Kelchner established a garage which he operated up to the time of his retirement five years ago. Prior to entering the automobile business, he operated a hotel in Rockville, which he inherited from his father.

Mr. Kelchner's wife, Mrs. Minnie Kelchner, died a year ago. He is survived by two children, Paul B. Kelchner, of Rockville, and Miss Ruth Elizabeth Kelchner, of Gaithersburg, Md. The son, inheriting the mechanically inclined mind of his father, is an enthusiastic aviator and owns his own plane.

Funeral services will be held at 2:30 o'clock tomorrow afternoon, from the residence in Rockville. Burial will be in Forest Oak Cemetery at Gaithersburg.

TWIN MURDER SEEN IN FINDING OF BONES

Remains Found in Ruins of Burned Home Held Those of Maryland Couple.

NEAR WEST VIRGINIA LINE

Special to The Washington Post.

Paw Paw, W. Va., Aug. 4.—Maryland authorities were working on an assumption that a double murder had been committed, followed by burning of the victims, as a result of the finding this morning of the home of Joseph Davis burned to the ground at the Kifer, Md., C. & O. Canal lock 8 miles east of here on the Maryland side of the Potomac.

Bones and skulls found in the home indicated two bodies had been there. They are believed to be the remains of Mr. and Mrs. Davis, aged about 65 and 62, respectively, who occupied the house alone. Mr. Davis was lockkeeper at Kifer. The canal has not been in use recently. They were not observed about the house all day Sunday, but a light was noted by a neighbor in the house early Sunday night. The ruins of the cottage, a small affair, were found this morning by a neighbor, Joseph Sherwood, and reported to the authorities here and the Maryland officials.

The house was destroyed. The bones were found under a bed spring in the house.

Authorities say there were no clues as to what started the fire or who did it. The motive for the suspected murder has not been indicated.

Special to The Washington Post.

Cumberland, Md., Aug. 4.—The charred bodies taken from the home of Joseph Davis, which was destroyed by fire early today, and supposed to have been the remains of Davis and his wife were brought to Paw Paw, W. Va., tonight. Kifer is opposite Paw Paw, being connected by the interstate bridge over the Potomac. Neither Davis nor his wife have been accounted for since the fire. The skulls crumbled when touched. The house was a two-story frame. Davis, who was past middle age, worked a small truck garden.

The reported finding of three shells that would fit a .22 caliber revolver, caused a theory of foul play to be held by some. State's Attorney William A. Huster and Sheriff William R. Harvey had not returned from the scene of the fire tonight. Kifer is about 30 miles from Cumberland.

Attic Lover Trial Of Woman Begins

Mrs. Oesterreich Is Facing Murder Charge in 1922 Killing of Husband.

Los Angeles, Aug. 4 (A.P.).—Mrs. Walburga Oesterreich went to trial today on a murder charge growing out of the killing in 1922 of her husband, Fred Oesterreich, wealthy retired Milwaukee manufacturer.

Otto Sandhurber, Mrs. Oesterreich's confessed lover, who had lived for years in attics of Oesterreich's, recently was tried for murder in the same case. He was convicted of manslaughter and because this crime is outlawed in California if no charge is brought for three years, he was freed.

This twist of the law figured in selection of a jury to try the widow. Over prosecution objection, her attorneys asked jurors if they would incline to return a murder verdict knowing manslaughter is outlawed in three years. Jurors accepted by the defense said that would make no difference.

Doctor to Appear Today At Inquest for Woman

An inquest will be held at the Morgue this morning into the death of Mrs. Evelyn Tabler, 20 years old, of 3314 Brown street northwest, who died at Homeopathic Hospital Sunday of peritonitis. Doctors who treated the woman and her husband, Marshall Tabler, have been summoned to appear.

Dr. James William Hart, of F street near Twenty-first street northwest, was arrested by Lieut. Edward J. Kelly and ordered held for the coroner's jury in connection with the case. Dr. Hart was later released in custody of his attorney, James P. Wilks, of 1010 Vermont avenue. He will appear at the inquest this morning.

Alleged Cafe "Bandit" Plain Drunk, Say Police

What Albert Gongee, manager of a restaurant at 1810 Fourteenth street northwest, termed as an attempted holdup, police of the Eighth Precinct early yesterday morning classed as "just another drunk."

Entering the establishment about 4 a. m., Theadore Harris, colored, of Thirteenth street near R street northwest, ordered Gongee not to move if he "valued his life," and told a waitress to "clear out." Seeing that Harris had his hand thrust deep in his coat pocket, Gongee became alarmed and leaped at the Negro, holding him on the floor until police arrived. Harris was charged at the Eighth Precinct station with being drunk.

John J. Sirica Appointed Assistant U. S. Attorney

John J. Sirica yesterday was named to succeed Hobart Newman as assistant United States attorney, according to announcement from the office of United States Attorney Leo A. Rover. Mr. Newman resigned recently to accept a post with another Federal agency.

At the same time it was announced that Milford F. Schwartz, private secretary to Mr. Rover, had been promoted to chief clerk of the office and that John C. Conliff had been named to succeed him. Mr. Schwartz succeeds Philip F. Biggins, who resigned.

Nine Prisoners Escape Arizona Penitentiary

Florence, Ariz., Aug. 4 (A.P.).—Nine prisoners escaped from the Arizona State Prison today. They sawed bars in their cellhouse and crawled through a tunnel to the administration building, from where they walked to freedom.

One of the convicts, Jack Hunter, was serving 15 to 30 years for assault with intent to murder. Four others were serving long terms for robbery, and the remainder short terms for burglary.

Justice Cox on Bench.

Justice Joseph W. Cox, who was sworn in Friday, yesterday mounted the bench of the District Supreme Court, hearing motions. He substituted for Chief Justice Alfred A. Wheat, who occupied his time with condemnation proceedings. Today the chief justice will be in naturalization court.

GENTLEMEN'S TOPCOATS AT REDUCED PRICES

Many fine examples of imported Harris Tweeds, Shetlands, Couverts, and Cheviots may now be purchased at reduced prices. English box type coats, double-breasted coats, and raglan slip-on coats are offered. All customized by Hickey-Freeman.

NOW $38.50
AND MORE

Goldheim's
Apparel for gentlemen—Established 1875
1409 H STREET

GUARDSMEN CARRY OWN WATER SUPPLY

District Engineer Regiment Provide Against Drought at Fort Humphreys.

QUANTICO FEELS SHORTA

Carrying their water supply with them, 469 officers and men of the 121st Regiment of Engineers, District National Guard, arrived at Fort Humphreys, Va., yesterday for a two weeks' encampment.

Threatened shortage of water at the fort led Col. John L. Oehmann, commanding the regiment, to borrow 1,500 gallons from the District. The water was transported in a District tank truck. Col. Oehmann believes that the 1,500 gallons will be sufficient, but if the supply runs out the tank will be refilled from District mains.

Members of the regiment had cleared company streets through dense underbrush near the entrance to the reservation yesterday, and today tactical problems will be taken up in earnest. Road construction, pontoon work, fortification problems and similar tasks will occupy the regiment until August 17.

Water shortage at the Marine barracks in Quantico, Va., was still making itself felt yesterday, although the officers of the day said that the situation was not serious. Numerous Marines who were furloughed last week because of the low water supply will return to their quarters today. Their leaves of absence will not be renewed, it was stated.

District's Naval Reserves Rated

Unit Here, One of 140, Is Listed as 43d in Year's Report Submitted.

Out of the 140 Naval Reserve units throughout the country, the District of Columbia unit is given a rating of forty-third in the annual report of Capt. C. A. Blakely, president of the Naval Reserve Inspection Board. The report covers the fiscal year of 1929 to 1930.

The Washington unit, which is in the third division, is given a percentage rating of 79.4. In his report, Capt. Blakely noted that substantial progress is being made by the Naval Reserve in aviation, and stated that this work would continue during the coming year on a more elaborate scale. New aircraft of the service type is to be used, and a system of consolidated drills is to be adopted.

Capt. Blakely recommended that unit commanders train and drill their organizations as practical units, placing emphasis on squadron organization in order that their commanders may be called to active duty in a national emergency with the least amount of refreshed training.

Men Saved After Night On Net Poles, at Sea

Norfolk, Va., Aug. 4 (A.P.).—J. W. Gray, city superintendent of a telegraph company, and W. G. Brinson, sales manager for a local fuel concern, were rescued today after they had passed the night in the water clinging to fish net poles two miles off Ocean Park, near here. Neither was an expert swimmer, and they decided to wait for help after their motorboat sank yesterday afternoon.

Both men were near exhaustion when brought ashore. Gray was suffering from crab bites and from lacerations caused by barnacles on the pole to which he lashed himself with his belt. They said searching parties with lights were sighted several times last night, but did not get near enough to hear their calls.

Capital Boy Reported To Have Typhus Fever

Another case of typhus fever in the District was reported to the District health department Sunday it was announced yesterday by Dr. E. J. Schwartz, acting health officer. William Gaines, 14 years old, whose home is on E street, near Twelfth street northeast, was reported suffering from typhus. He has been ill for two weeks and is convalescing. Delay in reporting the case to the health department was attributed to difficulty in definitely determining the disease to be typhus.

There have been four cases of typhus reported to the department since January 1, including the Gaines case. The Gaines residence has been placed under quarantine rule. There has been one death attributed to typhus this year.

JAKE CUBBAGE TRIAL FOR SHOOTING OPENS

Continued from Page 1.

bage, related to both principals, proved of material aid to the defense when he testified that several attempts had been made by Fred to attack his grandfather before the shooting. The witness also said Fred apparently had been drinking on the afternoon of the slaying.

Argument will begin at 10 o'clock tomorrow morning.

WALL STREET 'WOLF' SOUGHT IN NEW YORK

Lamar Wanted on Charge He Kept $10,000 Stocks of Customer.

IGNORED COURT SUBPENA

New York, Aug. 4 (N.Y.W.N.S.).—David H. Lamar, better known as the "wolf of Wall street," an appellation that has stuck to him for 30 years or more, is being sought by sheriffs and State troopers attached to the attorney general's Bureau of Securities, it was announced today.

The most colorful figure in Wall street's unlisted directory of "bad traders" was being sought on the technical excuse of having disregarded a subpena calling for his appearance before the attorney general last March 26.

He is really wanted, however, to answer to a complaint that he purchased some $10,000 worth of stocks for a customer, but did not turn the shares over to the buyer. Assistant Attorney General Simonson revealed that Lamar would be turned over to District Attorney Crain, if arrested, in order that he may be indicted on a charge of grand larceny.

Supreme Court Justice Humphrey in Brooklyn, today started the manhunt when he issued an order for Lamar's arrest.

The latest escapade of the "wolf" revealed that he was conducting a brokerage business under the name of "Murdock & Co.," with legitimate enough appearing offices at No. 30 Broad street. Assistant Attorney General Wohl, who also conducted the inquiry since last winter, when a new complaint arrived, said the place was nothing more than a bucket shop.

Miss Madeleine Gordon, a stenographer at the "Murdock & Co." office, told investigators that "William Murdock," or a man who calls himself by that name, had not been in the office for three months or more.

Lamar, in 1927, was permanently restrained by Supreme Court Justice Callaghan from further stock sales and Assistant Attorney General Simonson revealed that Lamar will probably be charged with grand larceny, contempt of court and violating a subpena.

The subpena in question was served on Lamar in March at the Park Central Hotel, where a State trooper found him in the swimming pool and served it to him while he was still clad in a bathing suit. Lamar answered the summons, went to the Bureau of Securities Office, but managed to get two postponements of his case. He failed to show up the third time.

Although bureau officials did not make public the name of the latest complainant against Lamar, it was learned that Lamar had sold a call on 2,500 shares of Fox Film Corporation A stock at $21.50 a share. He did not deliver the shares to his customer.

The larceny investigation resulted in a transaction of $10,000 worth of Grigsby, Grunow stocks, which Lamar was given to sell in order that a Radio Corporation of America stock order might be filled with the proceeds. This Lamar failed to do, the attorney general's office contends.

Zion Baptist Picnic Marred by Drowning

Special to The Washington Post.

Annapolis, Md., Aug. 4.—The picnic outing of the Zion Baptist Church (colored) of Deanwood, District of Columbia, at Turner's Shore, near Bayridge, ended disastrously today when Tommy Shears, 24, Negro of 4407 Sheriff road, Washington, disappeared as he was swimming along the shore.

Three companions, Gib King, Joe Lewis and Martel Cabinus, Washington Negroes, all searched for the body, but it had not been recovered when night set in. The accident occurred shortly after 5 o'clock.

Heat Overcomes Head Of G. W. U. Department

Special to The Washington Post.

Cumberland, Md., Aug. 4.—Heat was responsible for Dr. John Thomas Erwin, head of the mathematics department of George Washington University, having been overcome in the Presbyterian Church at Lonaconing yesterday.

He was removed to the manse, where he was attended by Dr. William Q. Skilling. Dr. and Mrs. Erwin are visiting the Rev. Selden C. Adams, pastor of the church.

SPECIAL NOTICES.

LONG-DISTANCE SPECIALISTS. Full or part loads moved anywhere; 50 padded vans; return-load rates. Phone Natl. 1460. National Delivery Association, 1317 New York ave.

MONEY ADVANCED ON PAWN TICKETS—diamonds, jewelry, antiques, silver, gold and watches. LIVINGSTON & CO., 1319 F st. nw.: National 5849.

Window SHADES, Floor Coverings, SCREENS; prompt econ. serv. KLEEBLATT, 11th and H ne. Linc. 0879.

30-DAY Shorthand alone; 3-4 months' stenographic course; usual time. Embodies thoroughness, speed, efficiency. Latest methods. Positions for graduates. Enroll Today. BOYD'S, 1333 F

TWO STATES ADDED TO CAMPAIGN QUIZ

Nye Investigators Will Go to Massachusetts and Colorado.

DETAILS ARE NOT GIVEN

(Associated Press.)

Two new States were added yesterday to the list of those whose campaign expeditures are to be scanned by the Senate campaign funds committee.

On the eve of resumption of hearings on the Pennsylvania primary, Chairman Nye decided to send investigators to Colorado and Massachusetts. No details were made public regarding the complaints from Colorado other than that they involved charges of excessive expediture in behalf of delegates to the Republican State convention.

In Massachusetts the Liberal Civic League charged that more than half a million dollars had been spent to further the campaign of William M. Butler for the Republican senatorial nomination.

After a conference with Conrad W. Crooker, general counsel of the league, Chairman Nye said the charges involved an alleged violation of State laws, upon which the committee could do no more than make a report to the Senate.

"It would be a mistake for the committee to hold public hearings in Massachusetts prior to the primary election," he said, adding, however, that a special investigator would make a study; the data would be used by the committee later if formal hearings were found necessary.

After his meeting with Mr. Nye, however, Mr. Crooker said his organization wanted the proposed investigation to cover the whole situation in Massachusetts, and not directed toward any one candidate.

The committee will resume hearings on the Pennsylvania Republican primary today with the idea of concluding the preelection phase of the public sessions tomorrow. Approximately 28 witnesses have been requested to appear, but Mr. Nye said yesterday several of these had asked to be excused.

New Shocks Terrorize Towns in Quake Zone

Potenza, Italy, Aug. 4 (A.P.).—The Giornale D'Italia correspondent telegraphs that a new earthquake shock was felt at Melfi and Rio Nero at 12:10 p. m. today, causing a great panic in the city. The city hall at Rio Nero sufferd damage, but none was caused at Melfi, the report said.

Melfi and Rio Nero were in the heart of the earthquake of two weeks ago which destroyed a wide sction of southern Italy. Both cities suffered heavy tolls. Almost complete destruction was caused at Melfi, which is on the rim of an extinct volcano crater, high up in the Apennine hills.

Appendicitis Operation On Kingsford-Smith

Middelburg, Holland, Aug. 4 (A.P.). Wing Commander Charles Kingsford-Smith, famous Australian airman, was operated on at 9:15 p. m. today at the Middelburg Hospital for acute appendicitis. Dr. Charles Koch, a Dutch surgeon, performed the operation.

The famous aviator, who had been resting at the home of Hendrik Willem van Loon, the Dutch-American author and journalist, was taken to Middelburg this afternoon for observation. The symptoms became serious and an operation was decided upon.

You haven't read all of this morning's news until you have looked over Post Classified Ads.

DIED

ALLEN—On Monday, August 4, 1930, at his residence, The Ontario, CLARENCE GALE, husband of Martha J. M. Allen. Notice of funeral later.

CHANEY—On Monday, August 4, 1930, at 1:30 a. m., at his residence in Ammendale, Md., JOSEPH A., beloved husband of the late Julia Chaney, aged seventy-two years. Funeral from St. John's Episcopal Church, Beltsville, Md., on Wednesday, August 6, at 2:30 p. m. Interment at church cemetery.

CHISWELL—On Monday, August 4, 1930, at 6:45 a. m., at his residence, 2800 Ontario road, WILLIAM T., beloved husband of the late Mary Elizabeth Chiswell, in the eighty-fifth year of his age. Funeral from his late residence, on Wednesday, August 6, at 11 a. m. Interment at Rock Creek Cemetery. (Frederick, Md., papers please copy.)

FUNERAL DIRECTORS.

P. J. SAFFELL
733 5TH ST. NW. Natl. 0537.

Frank Geier's Sons Co.
1113 SEVENTH ST. NW. Telephone Modern Chapel. NATIONAL 2473.

THOS. S. SERGEON
1011 7TH ST. NW. Telephone Natl. 1090.

JAMES T. RYAN
317 PA. AVE. SE. Atlantic 1700.

V. L. SPEARE CO.
Neither the successor of nor connected with the original W. R. Speare establishment.
1009 H St. N.W. Phone Frank. 6626. Formerly 940 F st. nw.

Clyde J. Nichols, Inc.
4209 9TH ST. NW. Col. 6324.

Wm. H. SARDO & CO.
412 H ST. NE. Phone Lincoln 0524.

ESTABLISHED 1876.
JOHN R. WRIGHT CO.
1337 10th st. nw. Phone North 0047.

J. WILLIAM LEE'S SONS
FUNERAL DIRECTORS
CREMATORIUM
332 PA. AVE. NW. NATL. 1384 and 1385.

CHAS. S. ZURHORST
301 EAST CAPITOL ST.
Phone Lincoln 0372.

AMBULANCES
Best in Town. Local Call..... $4.00
CALL
Chambers Co. Col. 0432

FUNERAL DESIGNS.

GUDE BROS. CO., Florists
1212 F street. National 4276.
APPROPRIATE FUNERAL DESIGNS

GEO. C. SHAFFER 900 14TH ST. NW.
Expressive Floral Emblems. Natl. 0106
Mod. prices. Open eve. & Sun. Natl. 2416

CEMETERIES.

GLENWOOD CEMETERY
Choice Lots and Sites for Sale.

FORT LINCOLN CEMETERY
Announcements:
(1) New Masonic section. Lots for sale. Introductory prices.
(2) Beautiful Columbarium: Vaults for cremation ashes.
(3) Modern Crematorium on ground and.
Two Offices: 1332 G Street N.W., and at Cemetery gate. Call District 6100 or Lincoln 3572.

The Listening Post

By CARLISLE BARGERON

IT must by now be clearly apparent to the thinkers that the Republicans have embarked upon a program designed to give them a mortal lock on the country for the rest of time.

It involves, in the first place, a recognition that all phases of our modern life are interdependent; that happiness comes only when all of the delicate mechanisms are perfectly attuned. Let one little tense thread of our national life break, and the whole machinery begins to wobble.

So it is that no one department here in Washington has the working out of the pending program. Two departments are engaged, or, rather, one is engaged and another is to begin functioning soon, and the success of the program depends upon a smooth coordination of the two; one department placing a slab here and the other placing one on top of it, a mutuality of purpose and effort, so to speak.

• • • •

THE very simplicity of the program is enough to dishearten the Democrats, to cause them to give up any hope of ever getting in. It is so simple that it can be grasped by the average mind. No profundity of thought is required.

First, the new prohibition regime has made it clear that the country is to be made safe for the home brewers. That, of course, is not happiness in itself. It is but a degree, or in the pending program a component half.

Now with this free reign for the home brewers there needs must be homes in which the brew may be brewed.

HERE is where the new Commission on Home Building and Home Ownership will come in. Here is where it will place its slab in this gigantic Republican architecture, something that will outlive the race to be dug up by archeologists in future years as mute testimony of what kind of a race it was.

It is not sought to give the impression that this commission is to build the homes or to lift the mortgages on those homes already built. Nothing like this is contemplated at all.

But it will seek to make owning of a home easier in order that the cliff dwellers may find it possible to make home brew, too.

• • • •

ONE may not readily think it, but the Democrats can not hope to undo a happiness built upon such foundations as this.

There is the ultimate in contentment for the man sitting in a plush chair in his own home quaffing of home brew and with a pipe and a book. The world might go to the dogs all around him outside without disturbing him in the least in such a happiness citadel.

Why, the Democrats may come abarking to the window and pointing their shaggy heads frantically to things that are going wrong, but the home-owning home brewer will only look at them as if they are crazy, bite a hunk out of a roast pork, quaff again of the beer and grunt.

Twenty thousand years ago Aesop said: "Stuffed stomachs think they are happy whether they are or not."

FARMERS BEG WORK; FAMILIES NEED FOOD

Clinton County, in Ohio, Orders 200 Given Jobs on Highways.

CROPS DECLARED LOSS

Wilmington, Ohio, Aug. 4 (A.P.).—Driven to desperation by failure of their crops because of the drought, more than 200 Clinton County farmers appealed to the county commissioners for work today to enable them to buy food for their families.

After listening to their pleas, the commissioners ordered that $100,000 worth of roadwork contemplated for later in the season be started immediately and the men put to work.

Appeal for Ten Days.

For ten days the farmers had been appealing to the commissioners individually for work, and received promise of work when road improvements were started later. Today they came en masse in rattle-trap automobiles and on foot. They chose Erakin R. Hayes, secretary of the Wilmington Automobile Club, as their spokesman. He led them to the courthouse.

Most of the delegation were tenant farmers and farm laborers, and, under the most favorable conditions, crops in that section are barely sufficient to maintain the families. They depend to a great extent upon truck gardens, which have been completely burned up by the drought.

In most instances there are large families of children who were said to have been existing for weeks on the most meager food. Milch cows, lacking pasturage, had ceased to furnish milk for the families.

Corn Crop Failure.

There has been only a scant rainfall in that section since early spring and conditions there are said to be the worst in the State. The entire county also has suffered greatly.

A survey conducted by telephone today by the Wilmington News-Journal indicated that the corn crop would be almost a total failure throughout the county. Only two farmers reported expectations of even a part crop. They listed their prospects at 30 per cent.

Man Hangs Self; Wife Ill Following Beating

Hurffville, N. J., Aug. 4 (N.Y.W.N.S.).—When State troopers went to his farm early this afternoon to question him regarding the alleged beating of his wife earlier in the day, they found John Welsh, 65, hanging in a shed on his place in Washington Township, Gloucester County, near here. Welsh is believed to have ended his life in remrose over the attack upon his wife and because of fear of arrest.

The woman, Wilhelmina, 60, was so badly mistreated, officers say, that she was removed to the Underwood Hospital, of Woodbury.

DIED

COCHRANE—On Saturday, August 2, 1930, at Homeopathic Hospital, MARGARET E., wife of Camel Carrington Cochrane, of Aurora Hills, Va. Funeral services at Almus R. Speare's funeral parlors, 1623 Connecticut avenue northwest, on Tuesday, August 5, at 2 p. m. Interment at Alexandria, Va.

FROST—On Saturday, August 2, 1930, at his residence, Laurel, Md., CLARENCE A., beloved son of the late Henry C. and Alexena Frost. Funeral services at his late residence, 322 Main street, Laurel, Md., on Tuesday, August 5, at 4 p. m. (standard time). Interment at Ivy Hill Cemetery, Laurel, Md.

HANEN—On Saturday, August 2, 1930, at the Masonic and Eastern Star Home, Takoma Park, D. C., MARY C. HANEN. Funeral services at the S. H. Hines Co. funeral home, 2901 Fourteenth street northwest, on Tuesday, August 5, at 11 a. m. Interment at Arlington National Cemetery.

KELCHNER—Suddenly, on Monday, August 4, 1930, JAMES FRANCIS, beloved husband of the late Minnie Kelchner, in his fifty-fourth year. Funeral from his late residence in Rockville, Md., Wednesday, August 6, at 2:30 p. m. Interment Forest Oak Cemetery, Gaithersburg, Md.

LAWYER—On Sunday, August 3, 1930, at New York City, ANNA T. LAWYER, aged seventy-one years. Funeral services at Congressional Cemetery chapel, Tuesday, August 5, at 2 p. m. Interment Congressional Cemetery. Please omit flowers.

ROSS—On Friday, August 1, 1930, at Atlantic City, N. J., SAMUEL ROSS, of 2324 Massachusetts avenue northwest, husband of the late Lulu Montgomery Ross. Funeral services at the Church of the Pilgrims, Twenty-second and P streets northwest, on Tuesday, August 5, at 11 a. m. Interment at Rock Creek Cemetery.

TABLER—On Sunday, August 3, 1930, EVELYN HOLLOWAY, beloved wife of John Marshall Tabler, in the twenty-first year of her age. Remains resting at the residence of her uncle, 928 M street northwest, where services will be held on Wednesday, August 6, at 11 a. m., followed by interment at Glenwood Cemetery. Relatives and friends invited to attend.

WALTER—On Saturday, August 2, 1930, THEODORE WALTER, beloved husband of Amelia S. Walter (nee Lambrecht). Funeral from his late residence, 1332 Hemlock street northwest, on Tuesday, August 5, at 2:30 p. m. Relatives and friends invited. Interment Prospect Hill Cemetery.

DROUGHT THREATENS NATIONAL DISASTER

No Relief in Sight With Mercury Hovering Above 100.

EMPORIA HIGH WITH 114

Continued from Page 1.

National Grange, told President Hoover that conditions in the Middle West were "more serious than the Nation understands." He suggested that special rates be granted carloads of hay and feed into distressed sections, and that credit facilities be extended to the limit.

Tales of widespread suffering from drought and heat were relayed from practically every State in the Union. Emporia, Kans., was sweltering in a temperature of 114, according to an Associated Press dispatch. The sun continued to burn practically all vegetation. The levels of streams and lakes have sunk, leaving millions of fish decaying on the banks. Fields are parched, and forests reflect the brown of autumn. Forest fires are threatening large areas. Public health in a number of communities was reported endangered by low water supplies, and numerous congregations gathered to pray for rain, and subsequent relief from a drought described as the worst in 50 years.

Cotton in the Southwest has been seriously damaged, and the crop is expected to be considerably below normal. It was estimated that the corn crop in some sections would be reduced as much as 40 or 50 per cent, and the hay crop was termed the smallest in years.

Thousands Pack Beaches.

Dispatches from Wheeling, W. Va., said that drinking water was being sold for five cents a glass, while all firemen on vacations had been recalled, due to the prevalence of forest fires.

In some parts of Iowa no rain has fallen since July 4, and people were hauling water for miles from artesian wells. Six deaths and scores of prostrations were reported in New York, where nearly 500,000 remained in the water at Coney Island throughout the day. Thousands were sleeping in parks, under the care of a special police detachment.

Georgia appeared to be one of the few States to escape serious damage from the drought. Rains in the past two weeks have helped matters, and while corn and watermelons have suffered, cotton was reported unhurt.

Indications of rain in western Maryland were seen last night, but no relief was promised for sections of that State and Virginia where the drought has wrought havoc with crops in general.

Thousands of Washingtonians visited nearby beaches yesterday, and refrigerated movie houses did a rushing business. Hundreds slept in the city's parks last night.

Food Prices May Rise.

Air travelers along the Washington-Cleveland line reported numerous forest fires, acres of vegetation burned to a crisp by the sun, and a number of lakes and streams completely dried up.

The general prevalance of the heat wave is shown in the following Associated Press compilation: Shreveport, La., 100; Fort Smith, Ark., 106; San Antonio, Tex., 100; Louisville, Ky., 100; Des Moines, Iowa, 106; Peoria, Ill., 102; Kansas City, Mo., 108; Wichita, Kans., 104; Huron, S. Dak., 104.

Superintendent C. H. Wallace, of the Center Market, predicted that local produce prices would rise sharply if the drought continued for a few weeks.

Grange Head Suggests Tariff Board Members

(Associated Press.)

Sherman J. Lowell, of New York, an incumbent, and Jesse Newsome, master of the Indiana State Grange, were recommended yesterday to President Hoover by Louis J. Taber, master of the National Grange, for appointment to the reorganized Tariff Commission.

Taber also suggested a man for the vacancy due this week on the Federal Farm Loan Board. He did not reveal the name of this nominee.

Burglars Leave Empty Handed.

Three apartments on the sixth floor of the apartment house at 2711 Connecticut avenue northwest were entered yesterday by thieves who jimmied the doors. The burglars got nothing for their troubles, however.

MERGER OF STEEL FIRMS ADVOCATED

Hostile Witness, at Action to Enjoin Combine, Says Plan Is Advisable.

CASE IS IN SIXTH WEEK

Youngstown, Ohio, Aug. 4 (A.P.).—Forces opposing the merger of Youngstown Sheet & Tube Co. with Bethlehem Steel Corporation today began a second attack on a reputed difference of approximately $7,000,000 between the maintenance and repair accounts of the two companies, as contained in the report of the auditing firm accepted by Sheet & Tube directors in approving the terms of the merger.

Evidence that Price, Waterhouse & Co., which furnished the Youngstown company with figures on Bethlehem, had listed the local concern's maintenance report at $6,915,306 less than Sheet & Tube showed in comparison with five other steel firms, was read into the court record.

Case Enters Sixth Week.

This testimony marked the close of the day's session as the hearing of the suit brought by the Cyrus S. Eaton interests to enjoin the merger launched into the sixth week.

The witness was Hassell Tippit, of Cleveland, a member of the firm of Ernst & Ernst, which made an audit for the merger opponents with the consent of Common Pleas Judge David Jenkins.

Tippit testified that while Sheet & Tube listed maintenance and repair charges at $9,972,336 in its 1929 report, the sum which this company listed for maintenance in comparison with five other steel concerns was $16,887,642. This has been referred to during the hearing as the "six-company compilation." The names of the other companies participating never were disclosed.

Tippit Quotes Comptroller.

Tippit said that W. N. McDonald, Sheet & Tube comptroller, told him that in order to make the maintenance and repair accounts of the two merging companies comparable with this "six company compilation" it is necessary to take certain charges out of Sheet & Tube operating expenses and place them with maintenance and repair.

Tippit was the second witness examined today. The other was Thomas J. Bray, a director of Sheet & Tube and former president of the Republic Iron & Steel Co. He voted for the merger and was called as a hostile witness.

Through Bray the merger opponents continued their attack on what they claim is a wide difference in the depreciation policies of the two companies.

Bray said he believed the Youngstown company had to merge with some other firm and that Bethlehem was the best to get in with.

Lieut. Paris Set For Ocean Flight

Pilot May Steal March on Coste in France-New York Hop.

Paris, Aug. 4 (A.P.).—Lieut. Paris, French navy aviator, who holds the world's record for speed and endurance with a seaplane carrying a ton of useful cargo, is likely to steal a march on Capt. Dieudonne Coste in attempting the westward flight across the Atlantic from Paris to New York.

Lieut. Paris has been quietly preparing for several weeks for the transatlantic flight. It was announced tonight that he is ready to take off as soon as weather conditions are favorable.

Capt. Coste also is reported to be ready and only waiting on good weather.

Coste, however, is planning a nonstop flight, whereas Lieut. Paris expects to refuel at the Azores Islands. After stopping there, he will try to reach either New York or Halifax, Nova Scotia, depending on the weather he meets.

His seaplane, the same in which he set the two records on June 22, is equipped with radio, and he will send hourly reports of his position and progress.

Girl, 5, Kills Her Playmate in Row

Colorado Law on Age of Discretion Will Prevent Police Action.

Denver, Colo., Aug. 4 (A.P.).—The "age of discretion," as fixed under Colorado statutes, will prevent the arrest or prosecution of Gloria Utter, aged 5, who shot to death her 6-year-old playmate, Rose May Etheridge, in an argument over a rag doll.

Authorities said today the infant assassin, not knowing the meaning of death, having no grasp of the abstractions of right and wrong, did not realize the enormity of her act. Colorado law fixes the age of reason at 10 years.

After threatening her playmate with death, Gloria went to the garage of her home, obtained a rifle and fired at Rose May's back as the latter was leaving the back yard of a neighbor's home, where the children had been playing.

"Rose stole my rag doll, and I shot her," was the only comment relatives and authorities could get from the baby slayer, who fled crying to her home when police appeared.

5 Killed, 16 Wounded In Hindu-Moslem Riot

Ballia, India, Aug. 4 (A.P.).—Five persons were killed and 16 wounded when a crowd of Moslems armed with sticks sought to halt a procession of 15,000 Hindus. Attempting to break up the ensuing fight, the police fired into the crowds. The Hindus made a determined march past a mosque, in defiance of a magistrate's order.

Several hundred Moslems gathered near the mosque to prevent advance of the procession. When they came to grips it required heavy police detachments to break up to demonstrations.

Milwaukee Auto Club Is Damaged by Bomb

Milwaukee, Aug. 4 (A.P.).—A black-powder bomb exploded early today on the porch of the Automobile Club of Wisconsin, throwing four persons out of bed, shattering all the windows in the building, and rocking nearby apartments.

Claude Heinan, caretaker; his wife, Dora, and his son and daughter, Carl and Elizabeth, were in the building. A theory that rivalry between automobile clubs in the city was the cause advanced by the police.

ADVERTISERS CAUSE POSTOFFICE ACTION

Practice of "Blackjacking" Publishers Into Using Publicity Assailed.

PENALTY CLAUSE CITED

(Associated Press.)

A determination to end the practice of certain advertisers of "blackjacking" newspaper publishers into printing advertising matter as news was voiced yesterday by the Postoffice Department.

The department said the advertisers to whom it referred had attempted to wield a "club" over the heads of certain publishers by threatening them with the loss of display advertisements if they did not use publicity matter sent them as news or for editorial purposes.

In response to complaints by a number of newspaper publishers, the department added it had been making an investigation of methods pursued by certain advertisers. It said newspaper publishers who comply with such requests might be guilty of contributing to an act of conspiracy against the Government in conjunction with the advertiser in depriving it of revenue.

Both the advertiser and publisher might be subject to a $10,000 fine or two years' imprisonment, or both, the announcement said.

Position of Department.

Frederic A. Tilton, Third Assistant Postmaster General, issued the following statement explaining the department's position:

"It has come to the attention of the department that publicity articles are being offered by some advertising concerns to publishers for insertion as reading matter in copies of their publications mailed at the second class pound rates of postage. The requests accompanying such publicity articles give the publisher to understand that if he does not comply with the request to insert the publicity matter in his publication he may not expect display advertising. On the other hand, if he publishes the publicity matter as reading he may expect to be favored with display advertising.

"Matter inserted in a publication under the conditions above mentioned clearly comes within the purview of the act of August 24, 1912, embodied in the postal laws and regulations and must be plainly marked with the printed word 'advertisement' in each copy and is likewise chargeable with the zone rates of postage prescribed for the advertising portion of publications. Failure of a publisher so to mark matter coming within the provisions of the act mentioned is made punishable by a fine of not less than $50 nor more than $500.

Warning to Publishers.

"The requests also imply that the advertiser expects the publisher to insert the publicity matter as straight editorial or reading matter without marking it with the printed word 'advertisement' as required by law. If the publisher should comply with such requests under the condition referred to and should insert the matter in his publication without plainly marking it with the word 'advertisement' thus withholding from the postal service the fact that the matter is advertising within the meaning of the law, and thus help to deprive the Government of its just revenue, the action might constitute a conspiracy within the contemplation of the act of March 4, 1909, embodied in the postal laws and regulations, which read as follows:

"If two or more persons conspire either to commit any offense against the United States, or to defraud the United States in any manner or for any purpose, and one or more of such parties do any act to effect the object of the conspiracy each of the parties to such conspiracy shall be fined not more than $10,000, or imprisoned not more than two years, or both."

Smith, Roosevelt Hold Second Talk

Both Maintain Politics Had Nothing at All to Do With Conference.

New York, Aug. 4 (N.Y.W.N.S.).—Gov. Roosevelt and former Gov. Smith today held the second of their series of Long Island conferences, with both maintaining stoutly—although a shade ambiguously—that politics was not the subject of their conversations.

The first conference was held Sunday night at the West Hampton Beach, Long Island, home of Basil O'Connor, the governor's law partner, and in addition to Gov. Roosevelt and Mr. Smith those present were Democratic National Chairman John J. Raskob and James A. Farley, secretary of the State Democratic committee.

Mr. Raskob returned to this city early today, and despite the assertions of all participants that the conferences were nonpolitical in character, it was believed he had decided, as a result of the conversations, to remain as party chairman despite dissension within the party because of the 1928 Southern revolt against "Raskobism."

Today, the second day of his second good-will tour, the governor was guest at a luncheon given by Mr. O'Connor at Canoe Place Inn, Hampton Bays, and among the more than 100 prominent democrats and Republicans present was Al Smith. So, after luncheon the governor and former governor had opportunity for their second "conference."

California Refuses Extradition of Writer

Sacramento, Aug. 4 (A.P.).—Gov. C. C. Young today denied a New York extradition application for the return of H. H. Van Loan, Hollywood short-story writer, on a charge of failing to provide for his 13-year-old daughter, Gertrude.

Van Loan showed the governor he has been paying $50 a week for the support of the child, living with relatives in Connecticut. The charges were filed in New York in Mrs. Van Loan's name. The Van Loans are separated.

IF YOU CAN AFFORD COAL YOU CAN AFFORD
NO COAL
Nokol
AUTOMATIC OIL BURNER
PHONE NORTH 0627

ARCTIC LAND ABOVE CANADA IS CLAIMED

Institute of Politics Informed Dominion Will Guard Air Traffic Courses.

RIGHT SEEN IN PROXIMITY

Williamstown, Mass., Aug. 4 (A.P.). Canada will watch with a "jealous eye" anything resembling a design on the part of a foreign power to establish itself within the zone lying between her mainland and the North Pole, P. E. Corbett, dean of the law school of McGill University, said today before the Institute of Polotics.

Dean Corbett, who addressed the conference on "Problems of Sovereignty in the Arctic and Antarctic," stated that Canada claims all discovered land lying between her mainland and the North Pole and will probably assert a claim to any land that may subsequently be discovered there.

The basis of the claim to existing lands is, generally speaking, he said, British discovery and such occupation as the particularly difficult conditions of the area permit.

"Justified by Proximity."

"Where occupation is not yet possible, the Canadian claim is justified by principles of territorial proximity and possible strategic importance," he said. "These principles have never hardened into rules of international law, but they have been urged from time to time as moral and political, if not legal, grounds for the appropriation of unattached lands.

"At the present time, the main interest in the Arctic is in its position as the possible future highway of interhemisphere air traffic. The shortest way between Great Britain and the western part of Canada is across these northern latitudes, and the same is true for the northwestern United States and northern Europe. Landing and refueling stations along the route will be a prime necessity and if such stations in our northern hinterland are to be within control of any one power, that control ought to be Canadian."

May Be Internationalized.

Dean Corbett stated that the question of internationalizing the polar regions may arise if expected development in aerial navigation takes place, but that the United States has hitherto displayed slight enthusiasm for such a project, "and without her it would be foolish to think of any such regime in polar regions."

"In the meantime," he said, in conclusion, "Canada, which has what may be regarded as a legitimate expectation of graduating within the next half century into the ranks of the first-class powers, will be found to pay careful attention to developments in the Arctic, watching with a jealous eye anything resembling a design on the part of a foreign power to establish itself within a zone which we regard as belonging by right to us."

Portugal Will Start War Vessels at Once

Lisbon, Portugal, Aug. 4 (A.P.).—The minister of marine, Commander Magelhaes Correia, tonight declared tenders for the construction of new Portuguese warships will be accepted forthwith. The keels of the new vessesl are to be laid before the end of this year.

The ships will be oil-driven and are to be equipped with the most up-to-date armaments. They will rank among the fastest craft afloat. A Portuguese aircraft carrier, with a deck for fourteen planes, is contemplated.

$225 Diamond Ring Stolen.

A diamond ring valued at $225 was stolen from John Berezoski, of 3700 Georgia avenue, he reported to police yesterday.

OPEN A CHARGE ACCOUNT
FINE MEN'S WEAR
EISEMAN'S, 7th & F

MOTOR TRUCK REPAIRS
Guaranteed FACTORY SERVICE
WITT-WILL CO., Inc.
52 N Street N.E.
National 5354

WASHINGTON PARIS
JULIUS GARFINCKEL & Co.
Now . . .
Our Great Sale of
New Winter Coats
We have made every effort to present a *Coat Sale* that is a real *Sale* in every sense of the word . . . We have succeeded in giving you extraordinary values and the smartest of the new season's styles *at prices which in every instance are very special.*
New Coats
For Women and Misses
On Our Fourth and Fifth Floors
Made especially for us by noted makers from the best of materials in distinctive, new styles and colors with beautiful selected quality furs in the newest collar and cuff ideas . . .
Sizes: 12, 14, 16, 18, 20, 34, 36, 38, 40, 42, 44, 46, 48.
Unquestionably the Greatest Coat Sale Ever Held in This Store.
F STREET CORNER OF 13TH

ROSE PURITAN CLINTON EARLY ENGLISH
Stieff Sterling Silver
6 SALAD FORKS In Any of These Patterns $9
B. Harris & Co.
F Street at 11th
Jewelers and Diamond Merchants for Over Half a Century

FRENCH, SHRINER & URNER
America's Finest Shoes for Men
Sale of Men's Fine Shoes
Our entire stock is offered at interesting reductions. Originally priced from 10.00 to 16.50.
7.95 to 12.95
SALTZ BROTHERS
1341 F STREET, NORTHWEST

Colorado Republican Ranks Facing Split

Denver, Colo., Aug. 4 (A.P.).—A contest for the Republican senatorial nomination betwen William V. Hodges, former national treasurer of the party, and George Shaw, former State chairman, today had created a split in party ranks which threatened to extend into the State ticket.

The State assembly for designation of primary election candidates will be held tomorrow. Both sides to the senatorial race have selected candidates for governor, lieutenant governor and secretary of state, and a spirited battle over designations for State offices is expcted on the assembly floor.

Representative firms offer many items at exceptional prices in Post Classified Ads.

$1,000,000 Fire Hits Fireworks Warehouse

Los Angeles, Aug. 4 (A.P.).—Ten firemen were overcome by smoke and damage estimated by officials at more than $1,000,000 was caused by a fire which destroyed the two upper floors of the Los Angeles Warehouse Co.'s building in the industrial section today. The building, housing sugar, olive oil and fireworks, was one of the largest warehouses in the city.

Several tons of fireworks on the top floor added to the danger and forced firemen to don gas masks and heat resisting garments. The exploding of giant "crackers" sounded like machine gun fire, while bundles of skyrockets and Roman candles flared and spread the blaze to other parts of the building.

Closed Saturdays in August
THE AUGUST SALE of LIFETIME FURNITURE
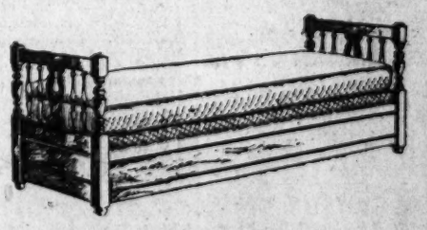
Double Day Bed In Velour, $63.50
An unusual value in a good-looking Double Day Bed in your choice of two new Jacquard velours . . . Sale price $63.50.
Complete Decorator Service
MAYER & CO.
Seventh St. Bet. D and E
LIFETIME FURNITURE

WORK ON BRIDGE

COULD YOU HAVE DONE BETTER?

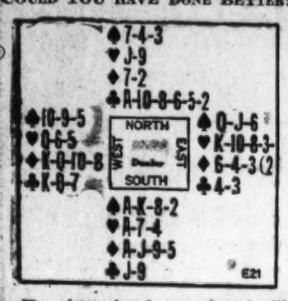

The above hand was played with a No Trump contract and South the Declarer. That would have been the final declaration in either Auction or Contract Bridge.

The play started by the lead of the King of Diamonds by West; North, East and South all played small. The Declarer, holding Ace-Jack, made the ducking play generally known as the "Bath Coup."

When East did not play the Jack on West's lead of the King against No Trump, West could mark the Ace-Jack in the closed hand and consequently did not continue the Diamond. He shifted to Spades and South won that trick. South then led the Jack of Clubs; West covered an honor with an honor, but falsecarded by playing the King. The Declarer, however, was too clever to play dummy's Ace. West continued his Spades. South won and led the Nine of Clubs; West played the Seven and North the Ten. This enabled the Declarer to take all told five Club tricks, after which the lead of a Spade insured a total of ten tricks for Declarer—game plus an extra trick.

Could you have done better?

THE CORRECT PLAY.

West's sound play would have been the Seven of Clubs on South's Jack. One of the greatest absurdities is the idea many players have that an honor always should be covered with an honor. In this case the honor should not be covered by a player holding two honors. If South has three Clubs the play will be unavailing, as in that case Declarer surely will take five Club tricks, but if—as is likely—South has ony two Clubs, playing small on the Jack and hold Declarer to two Club tricks.

(Copyright, 1930.)

How to Keep Well

By DR. W. A. EVANS

To the limit of space questions pertaining to hygiene and prevention of disease will be answered in this column. Personal replies will be made to inquiries, under proper limitations, when return stamped envelope is inclosed. Dr. Evans will not make diagnosis or prescribe for individual disease

FARMERS WORK AT NIGHT.

DURING the recent hot wave the press carried a story that said the farmers in Nebraska and Kansas were working by moonlight and sleeping by daylight. The wonder is that this has not become the custom. There is little to be said in favor of midday farm work in midsummer. When the moonlight is bright the worker can accomplish more in the cooler night in spite of the somewhat poorer illumination. During the first quarter of the new moon, by starting to work in the late afternoon and working several hours by moonlight, he can get in the required hours. During the last quarter he can accomplish the same end by starting during the moonlight hours and keeping at it until the middle of the forenoon.

There are health advantages in such an arrangement. It is true that farmers working in the field, even in very hot weather, rarely suffer from sunstroke or heat exhaustion, but it does not follow that they are not otherwise harmed by the exposure. There is a variety of skin cancer that is especially prone to develop in the deeply tanned skin of farmers. Hot work n the field causes profuse sweating. This lowers the salt content of the body, thus inducing cramps of different kinds.

Some farmers overcome this by adding a little salt to their drinking water. The profuse sweating disturbs the water balance of the body and this disturbs the work of some important organs. Some farmers meet this by drinking very freely. A certain farmer had the habit of taking a five-gallon jug of buttermilk to the field with him daily. He grew to be very much overweight and died finally from diabetes. Drinking excessive quantities of buttermilk was responsible for his obesity, and obesity, somehow, is apt to lead to diabetes.

There is some reason for thinking that excessive exposure to sunlight in maturity tends to promote senescence. It is possible that these Kansas-Nebraska farmers are adding to their span of life by working by moonlight and staying in the shade during the hours of excessive glare.

FIND ANOTHER CAUSE.

W. A. D. writes: I had trouble with my feet perspiring and applied corn starch to prevent the trouble. In doing so, my feet stopped perspiring, but a lump about the size of an egg appeared above each instep. These lumps contain a straw-colored liquid. I believe this may be due to the application of the corn starch.

Please advise what to do to bring back the perspiration, as I believe these lumps on my instep are caused by lack of perspiration.

REPLY.

Stopping the perspiration did not cause these lumps to appear. Look for another cause.

HOW TO GAIN FLESH.

C. Writes: I want to know how I can gain and with what foods and tonics I can gain about 20 pounds.

REPLY.

In fattening up, some other factors are of more importance than diet. Learn from the farmer who pens his hogs to fatten them and the experience of Watertown geese. Sleep long hours and at regular times. Do not worry or fret. Take a nap after lunch and go to bed soon after supper. Eat plenty of cereals, breads, meats, vegetables, fruits, milks and butter.

A bowl of sugared rice or crackers and milk at bedtime is a fine fattener.

(Copyright, 1930.)

RADIO PROGRAMS

TUESDAY, AUGUST 5.
LOCAL STATIONS.
(Eastern Standard Time.)

WRC—National Broadcasting Co.
(316 Meters, 950 Kilocycles.)

6:45 a. m.—Health Exercises.
7:15 a. m.—Morning Devotions.
7:30 a. m.—Cheerio.
8:00 a. m.—Phil Cook.
8:15 a. m.—Morning Melodies.
9:00 a. m.—"Safeguarding Your Food and Drug Supply," by W. R. M. Wharton.
9:15 a. m.—Hits and Bits.
10:00 a. m.—"Your Child," by Grace Abbott.
10:15 a. m.—Blue Streaks.
10:30 a. m.—Talkie.
10:45 a. m.—Sweet and Low Down.
11:00 a. m.—Organ Melodies.
11:30 a. m.—Luncheon Ensemble.
12:00 (noon)—Farm Flashes.
12:15 p. m.—Pennsylvania Luncheon Music.
12:45 p. m.—National Farm Hour.
1:30 p. m.—Organ Recital.
2:30 p. m.—Chicago Serenade.
3:00 p. m.—U. S. Navy Band.
4:00 p. m.—Lady Next Door.
4:30 p. m.—Program from Tidworth Tattoo.
4:45 p. m.—Tea Timers.
5:00 p. m.—String Trio.
5:15 p. m.—Vocational Guidance.
5:30 p. m.—Andre Cbulski, tenor.
5:45 p. m.—Uncle Abe and David.
6:00 p. m.—Amos 'n' Andy.
6:15 p. m.—Washington Happy Bakers.
6:30 p. m.—Phil Cook.
6:45 p. m.—Ross German's Tricksters.
7:00 p. m.—Atwater Kent Special Program.
8:00 p. m.—Eveready Hour.
8:30 p. m.—Happy Wonder Bakers.
9:00 p. m.—Enna Jettick Songbird.
9:15 p. m.—Cuddles and Monty.
9:30 p. m.—R-K-O Hour.
10:00 p. m.—Slober Hour.
10:30 p. m.—Bossert Orchestra.
11:01 p. m.—Park Central Orchestra.

WMAL—Columbia Broadcasting System.
(475 Meters, 630 Kilocycles.)

8:00 a. m.—Something for Everyone.
8:30 a. m.—U. S. Army Band.
9:00 a. m.—Ida Bailey Allen.
9:30 a. m.—Bernadine Hayes and Sam Rosey.
9:45 a. m.—Jean Carroll.
10:00 a. m.—Stroll on the Avenue.
10:15 a. m.—Sophocles T. Papas, solos on fretted instruments.
10:30 a. m.—Famous Folk, "Ben Jonson," Charles Abbott.
10:45 a. m.—Pot of Gold.
11:00 a. m.—Revue.
11:30 a. m.—Dance Music.
12:30 p. m.—Savoy Plaza Orchestra.
1:00 p. m.—Metropolitans.
1:30 p. m.—Dominion Male Quartet.
2:00 p. m.—Ensemble.
2:30 p. m.—For Your Information.
3:00 p. m.—U. S. Army Band Concert.
3:30 p. m.—Ann Leaf at the Organ.
4:00 p. m.—Rhythm Kings Orchestra.
4:30 p. m.—Dancing by the Sea.
5:00 p. m.—Barclay Orchestra.
5:45 p. m.—"Farmers Study Their Markets," by Dr. T. B. Symons.
6:00 p. m.—Crockett Mountaineers.
6:15 p. m.—News Flashes.
6:30 p. m.—Dance Music.
7:00 p. m.—Julia Sanderson and Frank Crumit.
7:30 p. m.—Kaltenborn Edits the News.
7:45 p. m.—Gertrude Dyre, concert pianist.
8:00 p. m.—Henry George, the popular bellhops.
8:30 p. m.—Tone Pictures.
9:00 p. m.—Mr. and Mrs.
9:15 p. m.—Grand Opera Miniature.
10:00 p. m.—Rosa Pollio Jarman, mezzo-soprano.
10:15 p. m.—Collegians.
10:30 p. m.—Chicago Variety Program.
11:30 p. m.—Nocturne.

WOL—American Broadcasting Co.
(229 Meters, 1,310 Kilocycles.)

7:30 a. m.—Musical clock.
8:00 a. m.—Birthdays.
8:15 a. m.—Breakfast Brevities, from The Washington Post.
10:00 a. m.—"Washday Fads and Fancies," by Peggy Clarke.
10:30 a. m.—Gayle Norman.
11:00 p. m.—Beauty Question Box.
11:30 a. m.—Musical Program.
12:00 (noon)—Mount Alto Request Program.
12:30 p. m.—Whitfield Players.
1:00 p. m.—Dickinson Studio Program.
3:30 p. m.—Sports hour.
6:00 p. m.—Dinner music.
6:15 p. m.—Studio Program.
6:30 p. m.—To be announced.
6:40 p. m.—Georgia Snow and Dick Kloher, in novelty act.
7:00 p. m.—Gertrude Lyons Program.

WJSV—Independent Publishing Co.
(265 Meters, 1,460 Kilocycles.)

9:00 a. m.—Weather Man.
9:15 a. m.—Cross-Country Jaunts.
9:30 a. m.—Menu for the Day.
10:00 a. m.—Dishes from Leftovers.
10:30 a. m.—Hollywood Boulevard.
11:00 a. m.—Gospel Singers of Cheltenham, Md.
11:40 a. m.—National Farm Program.
12:00 (noon)—Correct Time.
12:20 p. m.—David Martin's Farm Chat.
2:00 p. m.—Afternoon Musicale.
2:30 p. m.—St. Hilda's Hall Program.
3:00 p. m.—Army Band.
4:00 p. m.—Harlowe Sisters, in harmony.
5:00 p. m.—Science and History.
7:00 p. m.—Police Bulletin.
7:15 p. m.—Roger and Ellen.
7:31 p. m.—Shenandoah Valley Agricultural Association.
8:00 p. m.—E. S. Steffe and Louise Benuso.
8:40 p. m.—Jo Blair.
9:00 p. m.—Robert Downing Players.
9:30 p. m.—Art Stone and Percy Silverberg.
10:30 p. m.—Monty Pollard Presentation.

CHAIN STATIONS.
(Associated Press.)

Programs in Eastern standard time. P. m. unless otherwise indicated.

454.3—WEAF New York—660 (NBC Chain).

5:45—Uncle Abe and David.
6:30—Sketches.
7:00—Gala Concert.
8:00—Orchestra and Feature.
8:30—Happy Bakers.
9:00—Songbird.
9:15—Cuddles and Monty.
9:30—Vaudeville.
10:00—Vincent Lopez Orchestra.
10:15—Uncle Abe and David.
10:30—Jack Albin Orchestra.

348.6—WABC New York—860 (CBS Chain).

6:30—Lombardo's Orchestra.
7:00—Sanderson and Crumit.
7:30—H. V. Kaltenborn Edits the News.
7:45—Melody Musketeers.
8:00—Minute Dramas.
8:30—Tone Pictures.
9:00—Mr. and Mrs.
9:15—Grand Opera.
10:00—Observer.
10:15—Vagabonds.
10:30—Chicago Variety.
11:30—Ann Leaf, organist.

394.5—WJZ New York—760 (NBC Chain).

5:45—Floyd Gibbons.
6:00—Amos 'n' Andy.
6:15—Scores; Two Troupers.
6:30—Phil Cook.
6:45—Tricksters.
7:00—King's Orchestra.
7:30—Mountaineers.
7:45—Hoppin' Bells.
8:00—Popular Music.
8:30—Cahillogues, with Marie Cahill.
9:00—The Salute to Coke.
9:30—Cuckoo.
10:00—Hour of Slumber Music.
10:30—Amos 'n' Andy.
10:45—Floyd Gibbons.

272.6—WPG Atlantic City—1,100.

7:00—Music; Features.
7:45—Guitar; Trio; Orchestra.
9:30—Melodies.
10:15—Dance.

282.8—WBAL Baltimore—1060.

7:00—Masqueraders.
8:00—Band.
9:00—At the Console.
10:00—Marylanders.
10:45—The Merrylanders.

422.3—WOR Newark—710.

5:00—Uncle Don; Sports; Orchestra.
6:15—Finance; Ensemble; Rambles.
7:30—Philharmonic Symphony.
9:30—Mosskers; News; Dance.
10:30—The Moonbeams.

428.3—WLW Cincinnati—700.

6:30—Orchestra.
7:00—Dance.
8:00—Bubble Blowers; Orchestra.
9:00—Los Amigos; Brooks and Ross.
10:00—Orchestra; Variety.
11:00—Variety Programs (2½ hours).

270.1—WRVA Richmond—1,110.

6:30—Music.
8:00—Pianist; Book Review.
10:00—Movies; Barytone; Concert Trio.

Dial Diversions

8:15 a. m.—(WOL). Breakfast Brevities, from The Washington Post.

12:30 p. m.—(WOL). Whitfield Players.

1:30 p. m.—(WRC). Organ recital by Otto F. Beck.

4:30 p. m.—(WRC). Tideworth Tatoo, a military ceremony, from London, England.

7 p. m.—(WRC). Special Atwater Kent hour.

7 p. m.—(WMAL). Julia Sanderson and Frank Crumit.

9:15 p. m.—(WMAL). Grand Opera Miniature.

9:30 p. m.—(WRC). R-K-O hour, with Harry Richman.

10:30 p. m.—(WMAL). Chicago Varsity program.

"Radio Jot" and his "BUDGET BOYS"
WMAL Every Wed. at 7 P. M.
(See Wednesday Post for Program.)

Fair Interprets the Mode

Beautiful and chic this ensemble, white linen batiste jacket and blouse, black crepe skirt. (Courtesy of Lucile Paray, Paris.)

Rivaling in elegance this black crepe dress with white organdy sleeves, at right. (Courtesy of Lenief, Paris.)

Paris, August 4.

THE French say a woman is as old as her coiffure. Meaning that when a woman affected a certain hairdress that was an indication of the style of the moment, and, finding it very becoming, permanently adopted it, regardless of the fact that times were changing and with them coiffures which were indications of the times, she had put the indelible stamp of age upon herself.

The same idea, of course, applies to hats and garments. Not that an unusually clever woman can't, but even often does select a certain type of a hat or a certain type of a gown, and wears it from then on regardless of style changes. But, this individualizing of garments must follow certain definite lines that are not materially altered by style changes to the point of incongruit.

An example of this adaptation of individuality to the point of incongruity was to be found in Isadora Duncan and her Grecian and batiked garments which made her conspicuous wherever she went. This, you understand, was quite all right for her, but could not successfully be attempted by another woman.

Desirable individuality in clothes is achieved by Greta the magnificent, who won't wear jewelry for any director on earth. Other women often show less startling clothing individuality by adopting a Spanish or Grecian or Oriental idea in their styles, and more or less clinging to this all of their lives.

* * * *

A certain turquoise blue material with a small pattern in black has had rather a vogue lately. The Comtesse Elie de Genay, one of the most beautiful of French society women, wore it at the races a few Sundays ago. It was a simple one-piece frock with short sleeves, inverted scallops at the bottom of the circular flounce, and a short cape tying on one shoulder.

* * * *

So many blacks and whites! Black lightened with white, white "snapped up" with black. Lucile Paray made the smart ensemble at the left, with a black crepe skirt and a white linen batiste jacket and blouse. And Lenief designed the delightful black crepe dress with white organdy sleeves.

* * * *

We had so much luck with our make-over leaflet that we just couldn't resist making over all our summer dresses into fall ensembles and winter dresses, what with how our tastes may change for next summer and autumn 'n' all. And then I sat down and put all of the successful ones into an interesting leaflet, so you needn't make any errors on your clothes. Don't you think you'd better send a stamped, self-addressed envelope to the Dare Department of The Washington Post for that leaflet? And don't you think you'd better hurry?

* * * *

And you'd better make it a point to look for the weekly Dare fashion letter in each Sunday's Washington Post. You'll not regret it.

Au Revoir!

(Copyright, 1930.)

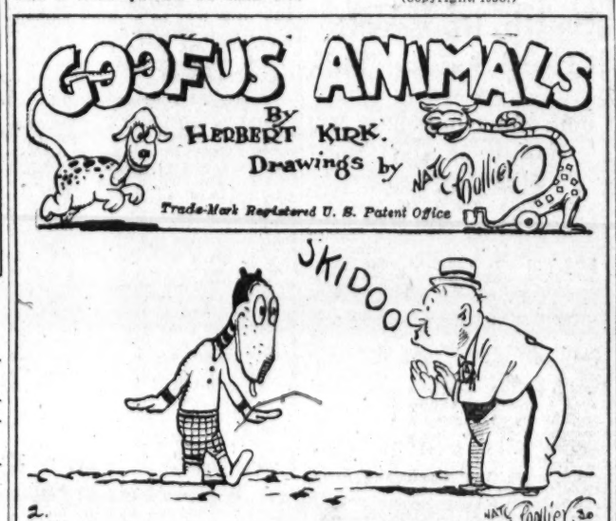

Goofus Slang

I said "Skidoo!" to the Goofus Koodoo
And also "Breeze along!"
But the Koodoo smiled, which got me riled,
Then said: "Don't get me wrong!
"'Skidoo' and 'Breeze' and 'On your way'
High on the shelf are laid;
Hip yourself to the latest guff
And slay me, kid, with 'FADE!'"

What Today Means to You

By MARY BLAKE

"LEO."

IF August 5th is your birthday, the best hours for you on this date are from 10 a. m. to 11:30 a. m., 6 p. m. to 7 p. m., and 11 p. m. to midnight. The danger periods are from 8 a. m. to 9 a. m., and 4 p. m. to 5 p. m.

The splendid astrological influences in force yesterday, are carried over to this date, and you may carry on without interruption or disappointment. Considerable travel. Speculation on the increase, and there will be a large get-rich-quick brigade. Danger in dalliance.

The children born on this August 5th will not be typical of any definite type, but will have struck a happy balance in temperament. They will respond favorably to educational advantages, although they will show no special aptitude for any vocation—they will do all things with a fair degree of success.

Your very good mind is hidden from the world by your diffidence and shyness. You are never quite comfortable with strangers, and you never expect to be liked. It is not surprising, however, that the world values you higher than you appraise yourself, for you are not made of common clay. One only needs to talk to you for a short time to realize that you have sound judgment and a great fund of common sense. You are no good at so called "small talk," but you lose your self-consciousness when in conversation about any subject which appeals to you, or about which you feel yourself informed. Your tongue never lets you down. If you marry the right type of person, the one for you, you will "come out" wonderfully. You are overly sensitive, and nurse useless and imaginary hurts and slights. You must learn that the character like the body is better for an occasional punch. You must not only acclimatize yourself to the world's flattering warmth, but must harden yourself to the cold and stormy drafts of criticism which circle around us all.

You seldom begin a battle, but when attacked you are a bitter fighter, and you can well protect yourself. In your home you are happiest of all, for here you feel yourself supreme. You are not fickle, and there will be only one true love affair in your life.

Successful people born August 5:
1. Robert Woods Bliss, diplomat.
2. Jacob Ruppert, brewer.
3. Bruce Barton, author.
4. Henry B. Irving, English actor.
5. H. Siddons Mowbray artist.

(Copyright, 1930.)

Indoor and Outdoor Gardens

By JANE LESLIE KIFT

ANSWERS TO INQUIRIES.

WILL you kindly tell me of an effective method of exterminating the long-legged brown garden spider. It is seriously damaging my guillardia and other spreading plants. I have used tobacco dust without any results. MRS. A. H. J.

Dusting with lead arsenate will usually get rid of spiders. If this does not have the desired effect and you care to write again, inclosing a stamped, self-addressed envelope, I shall be glad to tell you of a proprietary preparation that kills spiders.

Will you kindly tell me the name of the bush of which I am inclosing a few leaves. If it is a wildling will it prove injurious to the other plants and shrubs in my garden? Are carnations annuals? I have a dracaena which loses a lower leaf every time an upper leaf opens. Please tell me how to overcome this tendency.

IDA M.

The leaves are from the balsam poplar which is not a shrub but a tree. This tree will not injure your other plants unless it should afford too much shade. Carnations are greenhouse plants grown from cuttings or seed. Of course, some persons call the hardy perennial pinks carnations, but this is a mistake. Give your dracaena some liquid manure when it is entering a period of growth. Some foliage plants have this fault.

I am in need of some definite information regarding two small evergreen trees. Two branches have turned brown and I am afraid we will lose them. MRS. A. S. LaM.

The following are some of the reasons why evergreens die. Drying out in winter due to winter winds, summer drought, deep planting, applications of fresh manure, insufficient drainage. In the cities also, injury to the lower branches by dogs. It is really best to protect evergreens with a wire screen. Most growers feel that it is wise to keep a perpetual mulch of manure around all newly planted evergreens. Better spray your tree with a miscible oil. Your dealer will be able to recommend such a spray. If you fail to find one, write again, inclosing a self-addressed, stamped envelope and I will send you the name of several proprietary preparations.

Please tell me if you consider that a large quantity of quack grass overrunning both my peony beds and my iris border might be responsible for their ceasing to bloom this season. They have always been prolific bloomers and we never had quack grass before—I mean in such large quantities. The iris might need transplanting. Our landlord says both varieties have been neglected for three years. MRS. R. H.

Any grass will absorb nourishment from the soil, so it should not be permitted near the roots of flowering plants. Both peonies and iris are grass feeders. Better lift and divide your iris at this time. Add a generous supply of bonemeal to the soil. Plant them in slight ridges to insure perfect drainage in winter. A destructive root rot makes it desirable to see that all rot is removed with a knife when transplanting, and the roots should be washed with corrosive sublimate solution and dusted with powdered sulphur. Badly infested plants should be dug, cleaned and removed to some other location. When transplanting, watch for borers if present, dig them out and kill them. Peonies must only be transplanted once in nine years. Therefore, unless they are more than nine years old, I shouldn't suggest moving them. In their case it will be better to feed them. Water them every day thoroughly and, of course, remove the grass from about their roots. Give them sufficient bonemeal to whiten the soil once each month until October. With such treatment, they should bloom next season.

(Copyright, 1930.)

All readers' questions on growing and care of indoor and outdoor flowers and floral decorations for social functions will be answered by Miss Kift, directly in this column if addressed in care of The Washington Post, or directly to readers if a self-addressed, stamped envelope is supplied.

MACARONI VEGETABLE SALAD.

½ package macaroni, cooked.
1 cup cabbage, cut fine.
½ cup beets, boiled and diced.
½ cup carrots, diced.
1 cup celery, cut fine.
½ teaspoon salt.
¼ teaspoon pepper.
½ cup mayonnaise.
1 head lettuce.
1 pimento, cut in strips.

Combine the macaroni with the cabbage, beets, carrots, celery, seasonings and mayonnaise, tossing together lightly with a fork.

Serve on crisp lettuce leaves and garnish with strips of pimento.

Prices realized on Swift & Co. sales of carcass beef in Washington, D. C., for week ending Saturday, August 2, 1930, on shipments sold out ranged from 8.50 cents to 17.00 cents per pound and averaged 13.18 cents per pound.—Adv.

RICHMOND
REGULAR TRIPS DAILY $3.50 SAFE EASY-RIDING
Patronize our motor buses, parlor cars of the highways. Carefully selected, well-trained drivers. Courteous, responsible service.
LOW FARES
Cleveland $10.25
Detroit 13.00
Chicago 18.00
Pittsburgh 7.00
New York 5.50
Winchester, Va. 2.50
For party service charter a Greyhound bus. For information Phone Metropolitan 1512.
UNION BUS DEPOT
1336 New York Ave. N.W.
Phone Metropolitan 1512-3-4
GREYHOUND LINES PEOPLE'S
OLD DOMINION STAGES

Today . . . For Larger Women

The Bloused Back is Featured in Our Summer Sale of Coats

For the bloused back is not only one of the very newest of fashions but is most becoming to the woman of mature figure. Try one on . . . notice how perfectly it fits you about the hips, how effective is the modified blouse, how slim the straight lines, how graceful the slight flare.

Sketched—A luxurious shawl collar and gauntlet cuffs of Hudson Seal (dyed muskrat) on a coat of deep green Imperata, a fabric similar to Broadcloth. Larger women's sizes, $125.00.

Women's Coat Shop, Third Floor

JELLEFF'S
F STREET

We park your car while you shop with us.

BECKERS

GOING PLACES?

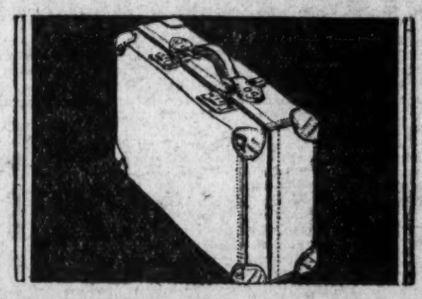

$25

Take Along a Revelation

No more old-time troubles of standing on a case to force the lid down so it may be closed. Revelation has solved this. Expands to 14 different sizes and may be adusted to fit the contents. Whether traveling for a few days or a month, the ideal case is the Revelation. The model illustrated of light-weight cowhide is our vacation special.

BECKERS
1314 F Street N.W.
THE TRAVEL, LEATHER & GIFT SHOP

Listen In Tonight at 7 p. m., Station WRC

Hear the famous Atwater Kent Orchestra taken apart and put together again. Special de luxe program announcing the new

ATWATER KENT RADIO
with the GOLDEN VOICE

HEAR the thrilling new march, "The Golden Voice," composed especially for this occasion by the world-famous bandmaster, Arthur Pryor, and dedicated to the new Atwater Kent Radio.

Hear Mr. Kent tell you about this wonderful new radio.

Don't miss the program of the year! Tune in tonight. Note the time and station above.

Then come here and see the new Atwater Kent itself and hear its Golden Voice.

CLINES, INC.
920 14th. St., N.W. Phone District 2190

SHOW GIRL — Good Times Coming! — By J. P. McEvoy and J. H. Striebel

EVENING TAB
WEATHER: FAIR AND WARMER
CITY PLANS WELCOME TO RED DEVIL DUGAN
Will Be Given Keys Of City
Grover Whalen Buys Gardenia For Occasion
THE BROOKLYN DUGANS WHO WILL BE ON THE TUGBOAT MACOM TO MEET DISTINGUISHED GUEST AND MULTI-MILLIONAIRE UNCLE, DIXIE, PA, MA AND SAM
IF WE HAD TAKEN A TAXI TO THE END OF MANHATTAN ISLAND, WE'D NEVER GET THERE IN TIME TO GET ON THAT TUGBOAT
WELL, THIS IS MY LAST RIDE IN A SUBWAY !!!
CHEER UP, PA, WE'LL ALL BE RIDING HIGH AND HANDSOME BEFORE THE DAY IS OVER
JOHN STERRETT
McNaught Syndicate Inc N.Y.

VOTING TODAY TO END HOT KANSAS BATTLE

Wheat Acreage Slash Plan Enlivens Contests Around Reed and Allen.

NO CAPPER PRIMARY FOE

Topeka, Aug. 4 (A.P.).—A tumultuous campaign into which personalities and farm relief have been projected was brought to a close tonight on the eve of the biennial Kansas primary.

Holding principal interest has been the contest, punctuated by heated exchanges of personalities, in which Gov. Clyde M. Reed, outspoken opponent of the Federal Farm Board's proposal for wheat acreage reduction so far it concerns Kansas, seeks the Republican nomination for a second term.

He is opposed by Frank ("Chief") Haucke, 36-year-old member of the Legislature and former State commander of the American Legion, who has the support of David W. Mulvane, Republican national committeeman from Kansas, and other party leaders unfriendly to the governor who have joined with a so-called younger element in the party to defeat the chief executive.

Allen Criticizes Legge.

Without taking issue with Gov. Reed on the acreage reduction proposal, the youthful former service man has criticized the chief executive for "undertaking to administer the affairs of the national Government."

The wheat acreage proposal also has been injected into the contest in which Senator Henry J. Allen seeks the Republican nomination for the remainder of Vice President Curtis' unexpired term in the Senate.

Challenged by one of his opponents, Ralph Snyder, former president of the Kansas Farm Bureau, to state whether he indorsed the proposal, the junior senator from Kansas and Reed appointee expressed regret Chairman Legge, of the Federal Farm Board, had failed to "deal directly" with the wheat price "emergency." Mr. Snyder voiced opposition to the reduction proposal.

Capper is Unopposed.

Senator Allen also is opposed by Representative W. H. Sproul, of the Third Kansas District, and James F. Getty, Kansas City attorney and former member of the State Senate. Both have taken issue with his record in Congress since his appointment by Gov. Reed after Vice President Curtis' resignation as the State's senior senator.

Senator Arthur Capper, Republican, is unopposed for nomination for a third term. Likewise, Jonathan M. Davis, former governor, has no opposition for the Democratic nomination for this position.

It was estimated approximately 300,000 voters would participate tomorrow in the primary at which party nominations also will be made for the State's eight representatives. A complete set of State officers, three justices of the State supreme court, State representatives and numerous district, county and township offices.

There are only four contests in the Democratic party and none on the Socialist ticket.

LUCAS WILL RESIGN REVENUE POSITION

Continued from Page 1.

as his successor will be tentative in character and subject to later consideration by the national committee.

This fact within itself will tend to increase the responsibilities that will fall upon the new executive committee head. While Senator Fess will be the nominal leader of the national group, the duties largely will devolve upon Lucas.

This will bring a native of a so-called border State into the active direction of the affairs of each major political party. Lucas is a native of Kentucky, as is Jouett Shouse, chairman of the executive committee of the Democratic national committee.

Lucas was appointed Commissioner of Internal Revenue a little more than a year ago, succeeding David H. Blair, of North Carolina. Previously, for eight years, he had been collector of internal revenue for western Kentucky and earlier he served in Louisville as police court prosecutor.

MRS. HOOVER NAMES NEW VESSEL TODAY

Continued from Page 1.

pull back a mesh-covered bottle of water, suspended by a strong cord from the deck above, and let it crash against the prow as it swings back in its pendulum arc.

Accompanying Mrs. Hoover will be Mrs. Starke McMullin, of Palo Alto, Calif.; Mrs. Edgar Rickard, of New York; Miss Ruth Fessler, secretary for Mrs. Hoover, and Capt. Russell Train, naval aid at the White House.

CAMPBELL ON WAY TO COURT

Post Staff Photo.

Herbert Campbell on his way to Arlington County Circuit Court, where he was rearrested on a Federal warrant in connection with the Baker case. Left to right: Harry L. Woodyard, Arlington jailor; Campbell, Herman H. Barrere, who was released yesterday, and Policeman John R. Burke.

CAMPBELL LAWYER FIGHTS HIS REMOVAL TO DISTRICT

Continued from Page 1.

of the order, in which Mr. Smith asserted that the site of the crime was not in Arlington County. Mr. Gloth, in objecting to the order, asserted that since "the charge of murder was withdrawn there was no reason to go further with the proceedings."

Judge McCarthy asked Mr. Gloth why he objected to the order and he replied: "This case has only started. I don't want anything to go into the record that might make trouble later on and I insist that the order be phrased differently."

Gloth Shouts at Smith.

Turning to Mr. Smith, Mr. Gloth shouted: "I know you'll say I haven't any sense and you have all the intelligence in the world. But I don't like your order."

"We are about even," replied Mr. Smith. "Neither of us is overburdened with brains."

Judge McCarthy sided with Mr. Gloth and the text of the order for release as revised follows:

"This day came the petitioner, Herbert M. Campbell, in proper person and by counsel and the respondent, Howard B. Fields, sheriff of Arlington County, and Harry L. Woodyard, jailer, and produced the body of Herbert M. Campbell in accordance with a writ of habeas corpus heretofore entered by this court, and it appearing from the original petition filed herein and from the statement of the attorney for the Commonwealth that the warrant heretofore sworn out against Herbert M. Campbell has been dismissed by virtue of an entry of an order to nolle prosequi entered by said attorney for the Commonwealth.

"It is therefore considered by this court that the said Herbert M. Campbell be and is hereby discharged from custody and the said Howard B. Fields, sheriff, and Harry L. Woodyard, jailer, are hereby ordered to release him forthwith."

Barrere Given Freedom.

Herman H. Barrere, upon invitation of the Court, expounded his reasons why he should be released. Barrere asserted that he was being illegally detained and asked to be released. Judge McCarthy gave him his freedom. Mr. Gloth entered no objection.

District authorities will not need Barrere in their case against Campbell, they said.

Barrere thanked the Court and shook hands with all officials and then clasped Campbell's hand and wished him luck. He will go to Philadelphia, he said, to join Mrs. Marion M. Jarrell, whom he intends to marry.

Campbell Oblivious of Crowd.

As the court adjourned, Deputy Marshal Schoeni served the Federal murder warrant on Campbell. Throughout the court proceedings Campbell assumed his characteristic pose, reclining his head on his hands clasped at the back of his neck. He was entirely oblivious of the curious crowd that packed the courtroom. Campbell manifested a keen interest in the arguments of opposing counsel.

Neither Mrs. Ruth Callahan Campbell nor any members of the prisoner's immediate family witnessed the court proceedings. Mrs. Campbell appeared at the Alexandria Jail soon after her husband was placed in his cell. She made no comment regarding her husband's rearrest on the Federal warrant.

Before he was taken from the courtroom he turned to reporters and expressed his willingness to submit to questioning under the test of a "lie detector," as was suggested by Col. Goddard to Mr. Gloth several days ago. "In fact," he said, "I would welcome it. I would submit to anything to convince these men that I am telling the truth and am an innocent man."

Campbell Talks to Reporters.

Mr. Smith, his attorney, didn't share his client's views, saying that he had no faith at all in such "fandangles." There is little likelihood that the device will be used on Campbell, since court rulings in the District frown on evidence obtained in this manner.

Upon his arrival at the Alexandria Jail, Campbell was placed in a cell on the second floor. He chatted good-humoredly to newspapermen and photographers who gathered about the entrance.

He stood at a window near his cell and talked wtih reporters, announcing that he would soon have some startling statements to make. Asked if they were in connection with the murder, he replied: "No, they will show the political reasons which prompted my arrest."

Talks About Murder Gun.

"How do you account for identification of the gun as the murder gun?" he was asked.

"I can't. There is some mistake," he answered.

"Did you ever carry a gun in your automobile?"

"No. Not that I recall."

"Do you know of any one who could have had the gun on that day?"

"No. To my knowledge the gun was never out of the house until I brought it to my office in Oak Crest."

"Are you worried about the outcome of the investigation?"

"Not in the least. I will soon be free."

Orders His Breakfast.

Campbell asked the jailer on what days he would be permitted visitors. He was told on Tuesday and Friday. Campbell said he expected some of his friends to call to see him.

Under jail rules the prisoner will be permitted to have his meals brought to him. As soon as he was placed in jail he sent for a half-dozen rolls and a pint of milk, which he said was his breakfast.

Lieut. Kelly declares that he has many persons to be interviewed and that investigation of the case against Campbell has just started.

NEW CODE SOUGHT FOR INSURANCE HERE

Continued from Page 1.

premiums the amount they paid to beneficiaries, Mr. Baldwin said. He gave the premiums as $22,210,435 and payments by the companies as only $5,302,918.

Insurance written in the District last year amounted to $2,720,000,000 of which $2,000,000,000 was marine, $500,000 fire and the balance life, health, accident and fraternal, Mr. Baldwin told the Commissioners, adding:

"Considering insurance from the standpoint of volume it is easily discernible that a greater valuation is placed upon property than upon human life by purchasers of insurance in the District."

The good old summer time is buying time for wise ones who read Post Classified Ads.

BROWN WILL PRESS FIGHT ON COL. MANN

Plans to Retain Direct Hold on Southern Delegates for President.

CONTEST DUE FOR AIRING

Continued from Page 1.

States is represented on that committee. A meeting of the full committee is to come shortly, however, to ratify Fess' selection and there are members of the Mann roup on the national committee.

At first blush, one would think that the efforts of the Mann followers to obtain political recognition would be encouraged. There is no question but that they are a much higher type of men than those who have heretofore controlled Southern Republican politics.

Col. Mann is Southerner.

Mann is of the South, and all of his lieutenants also are. Recognition of them would be a departure from Washington control of Southern delegates. But in at least one State it is believed they, sooner or later, would build up a respectable organization. That State is Florida.

Such an organization already exists in North Carolina, but that State is not subscribing to the Mann movement. There was a North Carolinian at Saturday's meeting and also one from Virginia, but both of these States are apart from the Mann movement. The delegates to the Georgia meeting are probably men outside the organization in their respective States and looking around for some place to land.

The Mann movement is composed in part of Florida, Georgia, Mississippi, South Carolina and all but two of the Tennessee districts. In other words, States where, with the exception of Florida, the talk of building up a militant Republican party is bunk.

Would Be Patronage Machine.

This being the case, if the Mann organization were recognized, it would be hardly anything more than a patronage distribution machine. But it would be a much higher calibered one than has existed in the past, and at least with an outward show of having good government at heart.

The question arises as to why Brown is determined not to recognize it. The Mann followers charge that it is because Brown wants the vice presidential nomination in 1932 and wants Southern delegates whom he can control.

No one save Mr. Brown knows what his ambitions are, but his desire to control the Southern delegates is based on something far more important than any personal considerations.

It is axiomatic that Southern delegates must be kept safe for the administration. They are the President's assurance of renomination. There are to be 100 more of them at the 1932 convention than the 167 that were at Kansas City in 1928. Because of the heavy Hoover vote in the South in 1928 the ten States of the Old South will compose one-fourth of the next convention.

Strong With Southern Delegates.

As long as the President holds that group, the temptation is not very strong for any one to oppose him for renomination, and, opposing him, the chances for success rest upon a slender thread.

To recognize the Mann organization would constitute Col. Mann a political power. Mr. Brown's attitude is believed to be that it would be far too much power for one man.

By withholding recognition from Mann and setting up his own organization, one might very well say that the same amount of power is given to one man in the person of Mr. Brown. That is true. But he holds it for the administration. He is, indeed, but a trustee.

It would be most unwise to let these delegates get away, to go to an outsider, Col. Mann. So, regardless of what happens down there in the South, one is likely to find Mr. Brown fighting to keep the Mann movement down.

Band Concert

UNITED STATES SOLDIERS' HOME BAND.
Bandstand, 5:30 o'Clock.
March, "The Naval Cadet" ..... Lake
Overture, "Le Trompete" ..... Bazin
Entr'acte:
(a) "A Fox Hunt" ..... McKinley
(b) "Rubenseque" ..... Slater
Gems from opera, "Bohemian Girl" ..... Balfe
Fox trot, "With My Guitar and You" ..... Ted Snyder
Waltz suite, "Thoughts of Love" ..... Mann
Finale, "They Cut Down the Old Pine Tree" ..... Brown
"The Star-Spangled Banner."

Low-Fare Outings

STANDARD TIME

$3.50 PHILADELPHIA
$3.25 CHESTER
$3.00 WILMINGTON
SUNDAYS, Aug. 10, 24, Sept. 7, 21
Lv. Washington ..... 7:30 A. M.
SIGHTSEEING TOURS INCLUDED
Attractive Motor Coach Tours have been specially arranged for seeing all principal points of interest in Philadelphia. Experienced lecturer on each coach.
Rail Fare, inc. morning and afternoon tours $3.75
Rail Fare, inc. afternoon tour 5.00
Rail Fare, inc. morning tour 4.25

$14.00 Portland, Me.
Stopping at Worcester and Lowell
SATURDAY, August 16
Lv. Washington ..... 2:00 P. M.

$10.00 BOSTON PROVIDENCE
SATURDAY, August 16
Lv. Washington ..... 7:10 P. M.

$4.00 ATLANTIC CITY
SUNDAYS, August 17, 31
Also Labor Day, September 1
Lv. Washington ..... 12.01 A. M.

$5.00 NEW YORK
SUNDAYS,
August 17, 31, September 14
Lv. Washington ..... 12:05 A. M.
SIGHTSEEING TOURS INCLUDED
Attractive Motor Coach Tours have been especially arranged for seeing all principal points of interest in New York. Experienced lecturer on each coach.
Rail Fare, inc. morning and afternoon tours $6.50
Rail Fare, inc. morning tour 5.75
Rail Fare, inc. afternoon tour 5.75

$6.00 NEWBURGH
SUNDAYS, August 17, 31
Lv. Washington ..... 12:05 A. M.

16 DAY NIAGARA FALLS TRIPS
$16.80 SATURDAYS $16.80
August 9, 23, September 6, 20, October 4

All Steel Equipment
Pennsylvania Railroad

FORMER GOVERNOR BEATEN IN KENTUCKY

Continued from Page 1.

While Mrs. Langley was almost certain of renomination, two other women, both Republicans, fared badly. Mrs. Marie C. Haller, a wet, in the Sixth was defeated 3,763 to 1,064 for the Republican nomination by J. Lincoln Newhall, incumbent, with the count complete. Mr. Newhall will face Brent Spence, Democrat, in November as Mr. Spence had no opponent in the primary.

Mrs. Minerva Allen, in the Seventh, apparently was out of the race. Robert Blackburn, Republican incumbent, had 3,687 votes to 901 for her on reports from 232 of the 369 precincts. Virgil Chapman, whom Mr. Blackburn beat two years ago, received 8,493 votes to 2,458 for L. C. Littrell, his Democratic opponent, in in 227 of the 369 precincts.

Patrick H. Taylor won the Eighth District Republican nomination without opposition as L. L. Walker, Republican incumbent, did not seek reelection. Mr. Taylor in November is expected to meet former Representative Ralph Gilbert, who had 7,801 votes to 3,885 for O. P. Jackson and 351 for T. P. Reed on returns from 260 of the 266 precincts.

In the other districts there was no opposition, and the following Democrats are sure of renomination: First, W. W. Gregory; Second, David H. Kincheloe; Third, John W. Moore, and fourth, C. R. Carden. Mr. Carden is the only one who will have opposition in November, being opposed then by John D. Craddock, Republican, nominated without opposition. Representative Maurice Thatcher in the Fifth was renominated without opposition and the only contest he will have in November will be from Charles W. Marrett, Socialist-Labor candidate.

There was no contest for senatorial nominations. John M. Robsion, Republican incumbent, got the long and short term nomination without a struggle, and Judge M. M. Logan received the Democratic long term and Ben Williamson the short term nomination without contest.

Prohibition Again Republican Issue

Senator Norris Challenges Campaign Opponent to Repudiate Morrow.

Lincoln, Nebr., Aug. 4 (A.P.).—The wet and dry issue surged to the foreground of the Nebraska Republican senatorial campaign today with Senator George W. Norris challenging his primary opponent, W. M. Stebbins, to say what his attitude would be should Dwight Morrow, New Jersey wet senatorial candidate, become the Republican choice for President in 1932.

Norris propounded the question as he replied to a similar query from the Stebbins camp in which he was asked to say whether he would support President Hoover, Gov. Al Smith or Franklin D. Roosevelt in the forthcoming race.

"I frankly answer you, Mr. Stebbins, that I do not know," Norris replied, declaring his belief that neither of the three would be nominated, but that Dwight Morrow would be the Republican choice.

"In that event," he continued, "I ask you whom you would support, should Mr. Morrow, who is as wet as the Atlantic Ocean, be the Republican choice, or should Senator Sheppard, of Texas, foremost leader of national prohibition, be the Democratic nominee?"

The Morrow boom, Norris advised Stebbins, has the support of President Hoover.

Representative firms offer many items at exceptional prices in Post Classified Ads.

Face Facts?

This message is only for thoughtful people—those who realize the risk of being unprepared for emergencies—such as dread acute indigestion—that overnight might bring sudden unhappiness. They dare not take the risk. Do you? Six Bell-ans, Hot water, Sure Relief. Get a 25c. or 75c. pkg. at your druggist TODAY.

BELL-ANS FOR INDIGESTION

GAIETY RIDES HIGH ON A CUNARDER . .

SPIRITS BOB UP LIKE CORKS ON THE WATER AND EVERYONE IS GAY . . . WITHOUT TRYING TO BE . . . DECK GAMES . . . THE GLITTERING HOUR OF THE APÉRITIF . . . DINNER DESERVEDLY A CEREMONY . . . SERVED BY IMPECCABLE BRITISH SERVANTS WHO SPEAK YOUR OWN LANGUAGE AND PERFORM YOUR MOST EXACTING WISH WITH EFFORTLESS EASE . . . DANCING ON A SATIN FLOOR OR A PROMENADE BENEATH THE STARS . . . MUSIC FLOATING FROM THE BALLROOM . . . A CUNARD CABIN CROSSING . . . A WEEK OF LIFE AS YOU WOULD HAVE IT ALWAYS.

CABIN $147.50 UP. TOURIST THIRD CABIN—$108 UP.

SEE YOUR LOCAL AGENT OR

CUNARD
1504 K St. N.W., Wash., D. C.

SENATE VOTE TODAY BY WEST VIRGINIANS

Five Candidates Seek Hnor at Hand of G. O. P., Are as Pronounced Wet.

DEMOCRAT NOT OFFSET

Wheeling, W. Va., Aug. 4 (N.Y.W.N.S.).—West Virginia will go to the polls tomorrow to select a Republican candidate for United States senator from a field of five candidates. Former United States Senator Mansfield M. Neely, of Fairmont, has no opposition for the Democratic nomination.

The Republican candidates are James Elwood Jones, coal operator, of Switchback; Judge Harry Shaw, of Fairmont; former Gov. A. B. White, of Parkersburg; C. Lewis Wilson, Parkersburg businessman, and former Representative Benjamin L. Rosenbloom, of Wheeling.

Mr. Rosenbloom is an out-and-out wet, whose main strength is in his home city and county. Jones has conducted the most vigorous campaign. He has been fought bitterly by Judge Ira Robinson, of Grafton, a member of the Federal Radio Commission, who charges he has not been "regular" as a party man and his only claim of the right of being a candidate is that he is a millionaire.

23 Children Burned At Toy Movie Show

Sao Paulo, Brazil, Aug. 4 (A.P.).—Twenty-three children were burned, ten of them probably fatally, after their clothing had caught fire from a motion picture film at a child's show this afternoon.

The children had paid 3 cents each to attend the show given in the home of Carlos and Armando Archimarchi, aged 15 and 14. The boys were using a small projector. One child struck a match and ignited a pile of films in a corner.

The inflammatory material blazed up and their clothing caught fire. Both the Archimarchi brothers were burned in trying to beat out the flames.

Iowa Joins in Attack On Railroads' Merger

(Associated Press.)

Iowa yesterday was added to the list of Northwestern States attacking the proposed unification of the Great Northern, Northern Pacific and Burlington Railroad.

Its board of railroad commissioners yesterday notified the Interstate Commerce Commission that it coincided with Minnesota State authorities in demanding the conditional sanction, given the merger by Federal authorities, be canceled. North Dakota, Montana and Washington State have taken similar action.

ADVERTISEMENT.

Shopping With Bab

DEAREST GENEVIEVE—When you read this I shall be far, far away in the great open spaces of the West. Before leaving I managed to collect a little news for you which should be of momentary interest.

Summer in Town Is Doubly Enjoyable

—if you have your dinners topped with a delicious frozen dessert from Avignone Freres, 1777 Columbia Road. The fame which this establishment enjoys is not accidental.

There is a reason for it, and that reason is the excellence of the product. Scores of hostesses the year round depend upon Avignone for all their ices, ice-creams and other table delicacies. Call them up and order something for tonight's dinner. Col. 0333.

The Window at Underwood & Underwood

—has a nice group of outdoor subjects this week. Outdoor pictures when made by Underwood & Underwood have a charm of treatment which can not be denied.

The window this week has a number of different subjects, several blithesome young things, some children, all showing variety of treatment. As you no doubt know there is no extra charge for this service. When you make your appointment for outdoor pictures, you merely telephone as you would for a studio sitting and arrange for the time that suits you best. Well-kept gardens are in their midsummer opulence now, and make a delightful setting for portraiture.

Underwood & Underwood have long made a feature of this type of photography, and have certain artists especially adept in composition and technique in making them.

Vanity Beauty Shop Service for Children

—is proving extremely popular. Mothers like to take the children there, because the place is cool and comfortable, the last word in sanitary equipment and is situated so conveniently.

Barbers who understand children's haircutting are in attendance and make it a pleasant event for the little people instead of an occasion to which one must be dragged shrieking.

Children find it amusing and interesting to have a haircut at The Vanity Beauty Shop, 1348 Connecticut avenue.

Affectionately,

Bab

Registered U. S. Patent Office.

AUGUST . .
the month of Final Reductions

It is earnestly hoped that ERLEBACHER patrons . . . and other women interested in the most distinguished class of Women's Outer Apparel will take advantage of these exceptional reductions . . . being remindful of the fact that ERLEBACHER'S precise adherence to correctness make most of the garments purchased now . . . practical for wear in the fall.

EVERY COAT—SUIT — DRESS — SPORT FROCK—RIDING HABIT—MILLINERY and BATHING SUIT.

Rebuilding Sale
Reductions
1/4 OFF
1/3 OFF
1/2 OFF
—and less

ERLEBACHER ·F· STREET

An Invitation to the Public

To inspect this new and distinctive passenger train equipment

AUGUST 6

Again the Baltimore & Ohio makes traveling more pleasant on its trains by the addition of new and radically different passenger train equipment.

The public is cordially invited to a special exhibition of these four B. & O. train innovations.

At Union Station
On Track No. 10
Wednesday, August 6
from two until ten o'clock

AIR-COOLED DINER:
The *Martha Washington*, a handsomely appointed dining car of the Colonial type, equipped with an air-cooling and air-cleaning system for reducing temperature in hot weather. Dust, soot, cinders, and excessive humidity are removed from the car air. The only car on any railroad that has this modern, tested device.

RECLINING COACHES OVERNIGHT TO NEW YORK:
An exclusive B. & O. innovation for those who do not wish to travel in sleeping car berths. Individual reclining seats and foot-rests, a buffet serving light meals at reasonable cost, large smoking rooms for men and women, individual wall lights for easy reading, porter service, and other conveniences.

INDIVIDUAL SEAT DAY COACHES—IMPROVED TYPE:
This style of coach designed by the B. & O. and in use on our railroad for several years. Large double windows and individual ventilators, modern washrooms and white enameled washbowls and toilets, filtered drinking water, and many new features not found in the regular standard coach. Individual seat coaches are now in service on all B. & O. main lines.

CLUB-LOUNGE CAR:
In service on the Columbian special feature train between Washington and New York. Designed and built by the Baltimore & Ohio for this particular service. It is divided into two smoking lounges, both lounges for men and women. In each lounge there is a writing desk with stationery; library table with newspapers and magazines; settees and lounge, easy chairs; card tables and a completely equipped retiring room. This car is for the added convenience of Pullman passengers.

In addition to the above equipment, there will also be on exhibition—

A RUBBERIZED TRUCK:
Same as in all B. & O. coaches and dining cars. Each truck is equipped with 51 rubber pads—at all contact points, where the frame rests and at spring ends—wherever metal touches metal. This eliminates vibration and gives a smooth, joltless ride. The Baltimore & Ohio is the only railroad that is equipped with this latest innovation to insure greater riding ease.

* * * * *

We hope you will come to see this latest equipment which is being installed for the added comfort of our Washington passengers.

BALTIMORE & OHIO

70,000 of us invite you to ride on our railroad

$1.00 for Your Old Iron!

Regardless of its age, type or condition, toward the purchase of

The New Proctor AUTOMATIC $1.00 Down

$1.00 Monthly on 6 Light Bills

No waiting for this iron to heat up or cool down. Simply turn the indicator dial to *Silk, Wool, Cotton* or *Linen* and the Proctor gives you just the right ironing heat. The thermostatic control automatically maintains the selected temperature . . . dependable security against overheating and scorching.

POTOMAC ELECTRIC Appliance Company
ELECTRICAL HEADQUARTERS
14th and C Streets, N.W.
Phone NAtional 5800

It is easy to find what you want when you want it---in The Post's New Classified Ad Section.

The Washington Post.

THE WASHINGTON POST CO.
Washington, D. C.
EDWARD B. McLEAN,
President and Publisher

MEMBER OF THE ASSOCIATED PRESS.

The Washington Post is a member of the Associated Press, receiving the complete service of the world's greatest news-gathering organization.

The Associated Press is exclusively entitled to the use for republication of all news dispatches credited to it or not otherwise credited in this paper, and also the local news published herein.

TERMS OF SUBSCRIPTION.

Delivered by Carrier in Washington.

Daily, Sunday included, one year	$8.40
Daily, Sunday excepted, one year	6.00
Sunday only, one year	2.60
Daily, Sunday included, one month	.70
Daily, Sunday excepted, one month	.50
Sunday only, one month (with four Sundays)	.20
Sunday only, one month (with five Sundays)	.25

BY MAIL, PAYABLE IN ADVANCE.

Maryland and Virginia.

Daily and Sunday	Sunday Only	Daily Only
One year...$10.00	One year ... $4.00	One year... $7.00
Six months 5.00	Six months 2.00	Six months 3.50
One month. .85	One month. .40	One month. .60

ALL OTHER STATES.
(Mexico and Canada, Incl.)

Daily and Sunday	Sunday Only	Daily Only.
One year...$12.00	One year ...$5.00	One year....$8.00
Six months. 6.00	Six months.. 2.50	Six months.. 4.00
One month 1.00	One month .50	One month. .75

All Subscriptions by Mail Payable in Advance.

New subscriptions for The Post or renewals will not be accepted unless payment accompanies the order. Remittances should be made by drafts, checks, postoffice orders, registered letters or express orders, payable to The Washington Post Co.

Entered at the Postoffice, Washington, D. C., as second-class mail matter.

National Advertising Representative—PAUL BLOCK, Inc., Park-Lexington Building, New York; Palmolive Building, Chicago; Little Building, Boston; General Motors Building, Detroit; Guarantee Trust Building, Philadelphia; Russ Building, San Francisco.

Tuesday, August 5, 1930.

SPREAD OF PROTECTIONISM.

What political urge inspires Senator Swanson, of Virginia, to note at this time the growing popularity of protective tariffs? Senator Swanson has often raised his voice in hostility to what the Democrats term that "monstrosity," the Smoot-Hawley tariff act of 1930. Yet he now calls attention to the fact that dozens of foreign countries are adopting the policy embodied therein.

Senator Swanson has discovered that Australia, France, Poland, Greece, Peru, Portugal, Finland, Canada, Germany and the Union of South Africa have increased various tariff duties this year. The Italians have found that their schedules need revising. Great Britain is evolving an attitude of mind favorable to "safeguarding." The period of depression which has been felt throughout the world has made nations conscious of the fact that they must protect their own industries and labor if they are to prosper. It would be surprising, indeed, if still other countries do not in the next few months decide that their tariffs should be adjusted.

The senator from Virginia gives these nations credit for copying the policy from the United States. He is indeed generous to concede that the principle enacted into law by his political antagonists over his own protest has made such a deep impression on the world. His statement emphasizes the extent to which Republican wisdom is being followed abroad. Without intending to put his party in a hole he advertises the obsolescence of its policy, and gives the enemy credit for international hegemony to which it is not entirely entitled.

A more impartial observer would have seen that the revision of the American tariff is only part of a general movement in the direction of protective duties. The Republicans do not deserve credit for leading the whole world in this movement, as may be implied from Senator Swanson's statement. The increases he notes in foreign duties have been since January 1, during the same period in which the American revision was going forward. But there was a concerted movement for more protection in Europe before the revision began. European nations held a conference for the purpose of agreeing to a tariff holiday, and in order to secure an advantage in the negotiations most of the governments boosted their tariff rates before entering the conference. Generous as Senator Swanson is inclined to be, the Republicans can not be given credit for that.

In spite of this widespread movement, Senator Swanson calls for a sweeping revision of the tariff act. Even if his theories were sound, that would be like shutting the door after the horse had been stolen. Fancy Congress admitting that the tariff act had ruined American markets abroad, and then emasculating the tariff system so that foreign interests could also ruin the domestic market!

Sound economics supports the theory of protection for all countries. Through the encouragement of industry a nation improves its own standard of living, and its people are able to buy from abroad. There are thousands of products that the United States will never make or produce regardless of the tariff. Two-thirds of American imports are in this class. Demand for such articles will continue to keep up a lively commerce between nations, and the more prosperous they become the greater this trade will be. The general result is that each country produces those commodities for which it is best adapted, and buys whatever else it needs from abroad. Each country can provide work for its own people, and maintain its own standard of living. American industry and commerce have nothing to fear from such a policy.

THE COAST GUARD.

The United States Coast Guard, which yesterday celebrated its 140th birthday, looks back on a history that is as glorious as it is thrilling. Created on August 4, 1790, when President Washington signed an act of the First Congress, it is the Nation's oldest sea service. It was originally called the Revenue Cutter Service, but became the Coast Guard when it was merged with the Life-Saving Service in 1915.

After the Continental Navy had been dissolved, the revenue cutters formed the only protection for the infant Republic's merchantmen, which then were being harried by British and French men-o'-war. In the trouble with France, the Pickering, a comparatively small American cutter, claimed ten prizes on the sea and topped this off by winning a victory over a superdreadnaught of that day, a French frigate armed with 44 guns and manned by 200 men.

An important unit of the national defense in war time, the Coast Guard has played a valorous part in American naval history from the day of the pigtail and the cutlass down to the World War. In the latter struggle, six Coast Guard cutters were ordered to foreign service early in 1917, and one of them, the Tampa, was destroyed with its crew of 115 men when a German U-boat torpedoed her while she was leading a convoy off England.

No less noble has been the peace-time work of the Coast Guard. In the past year its 12,000 officers and men saved the lives of more than 6,000 persons and rescued or aided ships worth $50,000,000.

The Coast Guard seeks out derelicts and removes them from the ship lanes; reports icebergs and, whenever possible, blows them up; stands guard over the seal herds in the North Pacific and the Bering Sea, and protects them against poachers; maintains life-saving stations along the coasts, and combats smugglers.

Under the last-named function falls the Coast Guard's duty to war on rumrunners. Unfortunately for the service, the publicity that has attended this phase of its work—publicity that frequently has been of a critical nature—has often overshadowed the record of its more important activities.

PLAYGROUNDS.

In the office of Mrs. Susie Root Rhodes, superintendent of playgrounds, hangs a map of Washington, its surface dotted with little blue and black pins. Each pin represents a playground, and altogether there are 80 of them. The day is in sight when there will be "a playground within walking distance for every child."

In 1902, the city could boast of only one designated play space—a tiny plot in the backyard of the old Neighborhood House in Southwest Washington. The story of how the present playground system evolved from that beginning is the story of a long, hard fight in which Theodore Roosevelt and William Howard Taft joned with others to break down the prejudice of cynics who ridiculed the idea of "teaching children how to play."

Twenty-five thousand children gather on the playgrounds every day now. Safe from the swirling traffic, they laugh and play, while they contribute to a healthier and more virile America.

But the playground system has not yet reached the stage where it can be held up as a model. The city is spending only about a third of what other cities spend on playgrounds. Today only three of the seventeen large playgrounds have swimming pools. In the future, every new playground, other than those attached to schools, should have at least five acres of ground; and no new school should be established unless the site be large enough to set aside at least two or three acres for play space.

WET-DRY PROSPECTS.

Whether or not this autumn's congressional elections will be significant from the standpoint of prohibition is problematical. They may be a better gauge of sentiment than was the national election of 1928. Prohibition was an issue then, but so important were the other issues, and so bitter was the passion engendered, that the result could hardly be called a showdown on the wet-dry question.

In the 21 months that have intervened there has been some evidence of a revolt against prohibition if the nation-wide polls taken by magazines and newspapers, if the adoption of wet resolutions by State political conventions and if the occasional hops to the other side of the fence by erstwhile dry officeholders may be taken to mean anything. This year there will be a number of contests in which prohibition will play a part, but the issue probably will not be clearly defined in most instances.

A survey by the Association Against the Prohibition Amendment shows that wet candidates for the Senate and House have filed, or will file, in nearly three-fourths of the States, in some of which wet candidates are appearing for the first time in ten years. In Indiana, Thomas P. Riddle, Democratic wet, is opposing David Hogg, Republican dry, for a seat in the House. In the adjoining State of Kentucky, Mrs. Marie C. Haller, a wet, is a candidate for the House seat now held by Representative J. L. Newhall, a dry. A Democratic State convention in Iowa recently came out in favor of a prohibition referendum, and C. M. Jacobson, a wet Democrat, now seeks the seat of Representative F. Dickinson Letts, a dry Republican.

Illinois presents a spectacular senatorial fight between J. Hamilton Lewis, wet Democrat, and Ruth Hanna McCormick. In the same State the Rev. Edwin S. Carr, a former Congregationalist minister, is out after the seat of Representative Ed Hull, a former "distillery king," because, he says, the latter is not wet enough. Kentucky, Louisiana, Maryland, Massachusetts, Michigan, Minnesota and Montana all are prohibition battlegrounds. In the last-named State Judge Albert J. Galen, wet Republican, is after the seat of Senator Thomas Walsh, dry Democrat. New York is afire with the prohibition controversy, and wets also are to be found running in North Dakota, Ohio, Oklahoma, Oregon, Pennsylvania, Rhode Island, South Carolina, South Dakota, Tennessee, Vermont, Virginia, Washington, West Virginia, Wisconsin, Wyoming and several other States.

Dry forces, however, will have active organizations in every district. There will be little more opportunity this year to make prohibition an exclusive issue than there was heretofore. It may be that the Seventy-second Congress will be slightly more moist than the Seventy-first, but a poll of the aridity of the latter shows that the wets have a long road to travel before they reach a working majority.

"PILGRIMAGE MONTH."

William Tyler Page, clerk of the House of Representatives, would designate August of 1932 as "pilgrimage month," during which Americans engaged in observing the 200th anniversary of the birth of George Washington would join in pilgrimages to the patriotic shrines that abound in and near Washington.

Mr. Page, of course, would not limit these patriotic journeys to a single month. He urges that they be made throughout the year. But August he would set aside as a time for the pilgrimages to reach a climax, this being a month when vacations are in order and large numbers may make the trip.

No city has more to offer the patriotic Americans than Washington. A sojourn at the seat of the Government is a lasting experience. Until one has seen the majestic dome of the Capitol and viewed the serene beauty of the White House; until one has been aloft in the great Washington Monument and been thrilled by the magnificence of the Lincoln Memorial; until one has journeyed to Mount Vernon and to Arlington, one can have no adequate appreciation of what George Washington wrought.

An impressive program is being arranged for the bicentennial celebration. Great orations will be made, parades will move through the streets, the notes of a new, specially composed march by John Philip Sousa will fill the air, but what will make the most lasting impression on the visitor should be the city itself. Washington should set its house in scrupulous order so that no one who comes to the Capital City during "pilgrimage month" will be disappointed.

REAPPORTIONMENT

From the New York World.

The corn belt, the far South, with the exception of Florida and Texas and the New England tier of States, barring Connecticut, are likely to be hardest hit by the reapportionment of congressional representation to be made on the basis of the census of 1930.

The available figures give ample evidence that the old agricultural order, so long dominant in American congressional history, is changing. At least it will find its ranks in the House depleted by the striking population gains made in the last ten years in cities and their suburbs to the detriment of rural communities.

While the city viewpoint will not control in the revamped Congress, it will not be shouldered aside so lightly. The urban attitude and industrial considerations should prove more potent than heretofore.

The census figures plainly show that all the dire predictions of the representatives of the more settled States, made in the course of the fight against reapportionment legislation last year, have proved true in a more disastrous manner than the opponents of the bill foresaw.

Urban expansion, land booms in California and Florida, amazing industrial developments in Michigan and North Carolina and the slopping over of New York City into Connecticut and New Jersey did queer things to the population movement, normally a steady trend westward.

What changes this city movement will work on the prohibition sentiment in Congress and the political make-up of the House are largely conjectural, but the wets are bound to claim an advantage even if the gains prove too slight to overcome the dry majority common to Congress during the last decade. From the standpoint of parties, the Democrats seem to have profited, but their net gain, figured solely on the basis of the contemplated reapportionment of the State delegations, appears meager.

The outstanding feature of the 1930 enumeration is the trick that has been played at the expense of the careful mathematical calculations made when the reapportionment bill was enacted.

It was first determined to retain the present figure of 435 as the total membership of the House. Then the "method of major fractions" was voted in preference to the scheme known as "equal proportions," and the experts got busy with their estimates.

There were seventeen States expected to lose one or more representatives. The "method of major fractions" applied to the present census figures, however, has produced some unexpected results, indicating a shift of 26 votes in the House. Eleven States will gain in their representations. Losses on the other hand are probable in nineteen States.

Under the provisions of the law, the director of the census is required to submit his report on reapportionment within a week of the opening of Congress in December, allotting the State delegations on this system of "major fractions." If the Congress to which this report is submitted fails to enact a law reapportioning the representatives among the States, then each State will be entitled in the second succeeding Congress to the number of representatives shown in the statement.

An effort to block a realignment when Congress reconvenes on the ground that inclusion of aliens constitutes a violation of the Contution will be made in the House. The suggestion has been made that in any event the courts will be asked to decide the question.

JUST A MOMENT.

By STEPHEN B. STANTON.

If we did not judge by ourselves how just we might be!

By living with the young we keep young—yet notice the more our age.

What movement contains the moment—as staggering as the stars!

Of time is there no stoppage in transit. The present seems to exist only to usher in a future.

Civilization is where right makes might.

The End of the Political Drought.

PRESS COMMENT.

Still Applies.

Detroit Free Press: The epidemic of tree sitting recalls to mind that ancient wisecrack about all the sap not being on the inside of a tree.

It's Cheaper.

Los Angeles Times: Mrs. McCormick suggests a constitutional amendment to check the high cost of political campaigns. Why not turn Democrat?

Royal Road to Success.

Toledo Blade: A good way to get along fairly well is to keep the mind open and the mouth shut.

Necessary Equipment.

Springfield Sun: Eight hundred hotels were put up in this country last year, and still some people wonder that factories are still turning out bottle openers.

Census Boosters.

New York Sun: Chicago, according to the census, gained 25 per cent in population, but most of the new people were probably Red Cross workers, ambulance drivers and stretcher bearers.

On Common Level.

Detroit Free Press: Now that President Hoover thinks he will be able to get away from Washington for only a fortnight's holiday, instead of a month or six weeks originally planned, there is a new bond between him and the world that gets the "customary two weeks."

MAKING JOBS GO AROUND.

The Goodyear Tire and Rubber Co. shows a sense of obligation for its employes' welfare in adopting a rotation plan of factory employment.

This is a neighborly and practical scheme for passing the hard luck around, according to the Cleveland Plain Dealer. Instead of a comparatively small group suffering bitterly through lack of work, all will tighten their belts a bit.

Goodyear, like many other large industrial concerns, is giving increasing attention to the human side of factory operation. The idea that the worker is a machine to be exploited to capacity and then scrapped is happily finding much less acceptance now in American industry than it did a few years ago.

The heads of great industries are human beings and have human hearts. They also know that in the long run a "hard-boiled" labor policy does not pay.

Stability of employment is the next big problem that faces American industrial management. The efforts of Goodyear, of General Electric, of Procter & Gamble and others show that valuable pioneering is being done in this field.

JUST FOLKS

By EDGAR A. GUEST

GOLF.

So proud was he of shots he'd made
The day before;
Proud of the brilliant golf he'd played,
Proud of his score.
Never again with any club
He'd play the duffer and the dub.

But yesterday the drive was long,
'Tis short today.
The proud man finds there's something wrong,
Shots go astray.
He fails to sink a two-foot putt
And something happens to his strut.

He takes an eight, and then a nine,
To wreck his score,
And all his drives were on the line
The day before!
He tries once more, then throws aside
The last frayed remnant of his pride.

Golf is a humbling game. Although
It has allowed
Us all a few good scores to know;
If we grow proud
It taunts us, till we learn to play
In humbleness from day to day.

(Copyright, 1930.)

The Jobless Hero Is Just a Bum Where Patriotism Depends on a Brass Band

By ROBERT QUILLEN

THERE are two kinds of religion and two kinds of patriotism. One kind of religion is acute and the other chronic.

Those who have the acute kind get reconverted every time an itinerant evangelist comes to town and revel in an estasy of piety for a week or two, only to backslide and resume their pet sins when the excitement wears off.

Those who have the other kind use it as a daily guide and rest their hope upon it when the time comes to die.

Patriotism affects the same people the same way.

The acute kind of patriotism develops fever heat when stirred by newspaper headlines and delights in making small sacrifices and preparing gifts for the dear soldier boys and giving three rousing cheers for the country, but it peters out quickly when the band stops playing and reveals no further symptoms until war comes again.

The other kind of patriotism is a love of country that endures in good times and bad, resulting in consistent good citizenship, unremitting effort to do what is best for the community and state, matter-of-fact and cheerful acceptance of necessary tax burdens and decent remembrance of those who were maimed and broken while fighting their country's battles.

In short, chronic patriotism is a conviction—not a form of hysteria.

Chronic patriotism in England and France gives broken soldiers the preference when there are soft jobs to distribute.

In America are thousands of men, not of our race, serving as watchmen, caretakers and the like—holding easy jobs that maimed doughboys could handle as well and would gladly accept.

Meanwhile a certain rich man is building a $30,000 stable where a horse that served him well can end its days in idle luxury.

(Copyright, 1930.)

THE ONCE OVER

By H. I. PHILLIPS

MORE DEFINITIONS FOR CUP RACE FOLLOWERS.

Winch—A nautical term of disrespect for a woman.

Davits—Ship name for bottle openers.

Hawser—A type of dog popular on sailing ships.

Windlass—A sword used in combat in the olden days.

Coamings—Something to do with the ship's barber.

Bulkhead—A thick or mentally subnormal sailor.

Spanker—A sail.

Balloon Jib—Another sail, only harder.

Jib—Also a sail.

Topgallant—You wouldn't know, anyhow.

Aft—Abbreviation for p. m.

Bight—A snack, a cold lunch.

Broach—An ornament given by sailors to their sweethearts.

Heel—A sailor who is no good.

Oakum—A low level of humor.

Yawl—A sailor's cry.

Brig—A word of command; for example, "Brig me a whisky and soda."

Abaft—Tub used for bathing.

Grommet—A kind of gull.

Chocks—Cakes used for making hot chocolate.

Close-hauled—A ship that is being hauled at minimum expense.

Reefed—A ship on a reef.

Becket—A pail used for carrying water.

Sloop—The past tense of sleep.

Anchor—To yearn for something; hence the expression, "He had an anchoring for some raspberry pie."

Windward—The side of the ship where anything thrown will blow back in your face.

Leeward—The other side.

Yaw—In naval circles the same as "Yeah" or "Yes."

Warp—An Italian sailor.

Quadrant—A chew of tobacco.

Thwarts—Small, hard growths, usually on the back of the fingers.

Sprit—A fairly-like creature which, according to legend, visits ships in the night.

Lug—A part of a triangular course; hence the expression, "The Whirlwind won the first lug."

Ratchet—Nautical term for an easy business or calling; hence the saying, "He's in a pretty soft ratchet now."

Pawl—A heavy mist or fog.

Scuttle—Abbreviation for scuttlefish.

Strakes—Poles put in the water to mark oyster beds; hence, oyster strakes.

Topping lift—Probably a reference to Sir Mortimer Topingliff, Bart., a noted English yachtman in the fifteenth century.

HOPE.

Cheer up, farmer,
Don't you cry;
You'll run a golf course"
Bye and bye!

Two Annapolis midshipmen who took two girls to dinner in the academy mess hall have been dismissed. The only thing that saved them from execution by a firing squad was that the girls didn't break any dishes.

Baseball is being tried at night and we may soon hear of a magnate disciplining a pitcher for staying awake in the daytime.

President Hoover has ordered an inquiry into the bankruptcy situation. How about fire sales?

Earl Carroll has won a trial by jury, which takes care of the publicity well into the fall and early winter.

MOTHER'S CRY.

"Mother, may I sit in a tree
"For several weeks' duration?"
"Yes; take baby brother, too,
"And have a nice vacation!"
—Mary Chapin Davis.

(Copyright, 1930.)

RED FINGERNAILS.

Of all the fashions affected by women during the present century has there been any less engaging (and I do not forget the hobble skirt or the peek-a-boo blouse) than that of varnishing the fingernails a vivid pillar box red? If there are men attracted by this new feminine extravagance, they must be few in number, says the London Graphic. To take out to supper a young lady whose ten finger-plates look as though they had been dipped in gore, like Lady Macbeth fresh from the smoking corpse of Duncan, may possibly tickle the vanity of a sprinkling of fantastics.

If supper is bad, breakfast must be worse. From the bottom of my heart I pity the married men whose lot it is to eat their sausages and bacon opposite these incarnadined pickers and scratchers, whose all-too-arresting bloom can not, I am told, be removed in less than a week.

For my own part, I should infinitely prefer a wife with a red nose. And I am convinced that if a census of masculine opinion on this matter were taken, we should feel that here is one of the fashions endured by men in silence only because they know that it will in the fullness of time, go the way of all nails.

LETTERS TO THE EDITOR.

The Washington Humane Society Needs Funds to Care for Animals During the Hot Weather.

To the Editor of The Post—Sir: Summer is half over and most of us have either had or expect to have a vacation. Again this year I would suggest that we try to spare a little from our vacation fund for our child and animal friends who must depend upon our kindness for any relief from crowded, hot city quarters, toil and neglect.

The president of the Washington Humane Education Society would greatly appreciate funds for vacations of one or two weeks for tired horses at the society's Be Kind to Animals Rest Farm near Potomac, Md., and will be glad to hear of horses in need of such and arrange with their owners for the loan of substitute horses if the owners prove worthy and depend wholly upon their horses for their living. A couple of dollars will provide green pastures, grain, welcome shade and grateful rest for a whole week for each of such faithful, patient servants of man.

The agents of the Humane Society are especially busy during the heated term attending to cases of suffering among both horses and the four-footed victims of man's appetite in markets, large and small, and increased membership in the society encourages their efforts.

The work of the Animal Rescue League is doubled and tripled during vacation time because of calls for many pets given up by owners going away, all sorts of pitiful cases of desertion, the usual summer "kitten crop," and this year especially, because of need for rescuing many cats from buildings which are being torn down. Funds are needed for these increases in service to the public over the ordinary running expenses furnished by the Community Chest.

VIRGINIA W. SARGENT.

More Baseball Reminiscences of "Henry Ward Bleacher."

To the Editor of The Post—Sir: In the reminiscent warmth of this ideal August afternoon I am wondering whether a seasoned baseball fan is not likely to have more satisfaction in watching the struggles of a tail-end team than those of a pennant contender.

It is true that the delight in a protracted winning streak by a pennant contender is excelled by that of no other sport. But the breaks of a close-played game are sometimes heart-breaking in a pennant fight, and the loss of no more than a game or so shrouds the cheeriest fan in the darkness of despair. Washington is just now in the throes of pennant hopes and fears, and one must admit that as regards fandom in general, this is something awful.

The tail-end fan, win or lose, is in an attitude to enjoy the fine points of the game itself to a greater extent than when the pennant fever beats his brain. If the local club loses a game he is not heart-broken, and if it wins his heart glows with a thrill none the less welcome because it is unexpected. And when some fine day the tail-ender smothers a pennant aspirant in a well-played game, the jolly occasion is certainly worth the price of admission.

There are tail-end fans still alive who will remember many such occasions in the early days of our ball yard. The grand stand in which they sat did not amount to much. It knew no ladies' day, sheltered none but rabid fans, and would have collapsed if any one had dared to call it a stadium. But what a racket would be raised in the old rattletraps! The shouts of today's fair-weather fans, 30,000 strong, do not excel the uproar raised by the tail-end fans of the past whenever the opposition was mowed down in one-two-three order, with Walter Johnson in the box.

HENRY WARD BLEACHER.

The Wanting-to-Be-Helpful Attitude Is Not Always Encouraged in Government Service.

To the Editor of The Post: Sir: Calvin Coolidge in one of his articles asserted, "Some people are much afraid of doing something for which they are not paid." That is, as we should all agree, a very poor attitude for any person to take, whether in connection with a private business concern or in the employ of the Federal Government.

Mr. Coolidge said further: "Success comes to people who are not considering the narrow question of what they are paid for but the broad question of what they can do to be helpful. It is that attitude which leads to promotion of the individual, the profit of the business and the prosperity of the Nation."

As a general rule recognition of this very appreciable trait in people employed in the business world is a the present time more than ever a recognized fact.

But in Government Service throughout the various executive departments such recognition, I am sorry to say, from experience and general observation for the past twelve years, is very seldom granted; in fact, wanting-to-be-helpful attitude is frowned upon in most of the departments.

FRED J. WILLIAMS,
Assistant Librarian, U. S. Senate.

Says Police Should Escort Bank Messengers.

To the Editor of The Post—Sir: In my opinion the bank messenger should have a police escort whenever delivering a large sum of money.

The cost of employing Metropolitan Police officers as escorts would not total much.

I am sure that Maj. Pratt would most heartily approve of the plan of having some of his men designated especially for the escorting of bank messengers. These officers should be especially qualified in marksmanship.

I feel confident that the recent holdups here can be traced to gangsters driven from other cities.

The Bankers' Association of the District of Columbia should plan for the future protection of bank messengers.

I feel sure that all citizens of the District would welcome such a plan.

RAYMOND C. SCHAFFER.

EVENTS OF INTEREST IN SOCIETY CIRCLES OF CAPITAL

Mrs. Elliott Will Attend Dedication

Bust Will Honor Father Who Aided Struggle for Independence.

MRS. MAUDE HOWE ELLIOTT, author, and daughter of the late Julia Ward Howe, and frequent visitor in Washington during the social season, will sail on the Saturnia on August 13 for Athens, to be present at the dedication by the Greek government of a memorial bust of her father, Dr. Samuel Gridley Howe. Dr. Howe was one of a group of Americans who more than one hundred years ago helped materially in the winning of Greek independence. Among other busts which will be unveiled at the ceremonies in Athens will be those commemorating the friendships to Greece of Henry Clay, Daniel Webster and Edward Everett Hale.

Mrs. Elliott is the guest of honor of the pilgrimage to Athens being made at this time by the George Diliboh Post 697, American Legion, of New York. She expects to be gone about a month and will return to her summer cottage at Newport to be present at the yacht races for America's Cup. She passes her winters in her Boston house.

Ambassador Morrow Host to Mr. Creager.

The Ambassador to Mexico, Mr. Dwight W. Morrow, is entertaining at his villa at Cuernavaca, Mexico, Mr. R. B. Creager, Republican national committeeman, of Texas, who arrived in Mexico City by airplane from Brownsville, Tex., on Sunday. He will leave Cuernavaca today.

Mr. and Mrs. John A. Garrett announce the engagement of their daughter, Miss Mildred Garrett, to Mr. William J. Dempsey, son of Mr. and Mrs. John J. Dempsey, of Huntington, Long Island.

Miss Garrett is a graduate of the Immaculata Seminary in Washington.

Mr. Dempsey has received his bachelor of science and master of arts degrees from Georgetown University and is now in his senior year at the law school.

For the last three years Mr. Dempsey has been instructor of physics and college mathematics at Georgetown.

Their wedding will take place in the early winter.

Col. Joseph I. McMullen entertained at luncheon yesterday at the Carlton.

Mrs. Mabel Walker Willebrandt also entertained at luncheon there.

The former United States Minister to Finland and Mrs. Alfred J. Pearson, who arrived in Washington late Friday, will be at the Mayflower until Thursday or Friday, when they are leaving for their home in Des Moines. They arrived in New York on Wednesday aboard the Leviathan.

The First Secretary of the Peruvian Embassy and Senora de Bedoya, who have been in New York, are at the Wardman Park Hotel.

Mrs. James McConville, of the Wardman Park Hotel, and Mrs. Pauline Arnold, of Hampton Courts, are spending several weeks in Atlantic City.

Mr. and Mrs. William N. Sleet have returned from a visit of two weeks at Eaglesmere, Pa. Mrs. Sleet will leave this week for Ocean City, N. J., where she will be the guest of Mrs. H. S. Evans.

Miss Jaiser Married To Mr. Duncan.

Miss Mary Christine Jaiser and Mr. John Edward Duncan were married on Saturday afternoon in the Church of the Epiphany, only a few close friends attending the ceremony. After the service Mr. and Mrs. Duncan left for Norfolk, whence they will sail to Portland, Me. They will be at home after August 15 at 921 Nineteenth street, Washington.

The American Federation of Industrial Women gave a dinner last night in the garden of their town club at 3125 P street. Among those reserving tables were Mrs. Dean Cherrier, Mrs. A. Hadley, Mrs. Ida Walters, Mr. William V. Mahoney, Mrs. C. Fuller Winters, Mr. and Mrs. J. H. Clarkson, Mrs. Herman S. Urban and several others. An open air dinner program is planned for each Monday evening during August and September, when addresses and musical numbers will feature the program.

Mr. and Mrs. Chester C. Hayes, of New York and Paris, announce the engagement of their daughter, Miss Mariposa Hayes, to Mr. Leonard Hammond, of New York.

Miss Hayes is a great-granddaughter of President Rutherford B. Hayes, and also of Gen. Nelson Taylor.

Mr. Hammond will make a trip to Norway and Sweden and later will meet Miss Hayes at her Paris home.

Miss Foster Becomes Bride of Mr. Littlepage.

The marriage of Miss Ruth Foster to Mr. John Marshall Littlepage took place yesterday morning at 11 o'clock at the home of the bride's parents, former Representative and Mrs. Israel Moore Foster, of Ohio, the Rev. Dr. John C. Palmer officiating.

Mrs. Bruce Buckmaster, of Kenosha, Wis., sister of the bride, was her only attendant, and the bridegroom had as his best man his brother-in-law, Mr. Willard Hart.

The bride is a graduate of George Washington University, and Mr. Littlepage, who is the son of Mr. and Mrs. Thomas Price Littlepage, is also a graduate of the university.

Mr. Littlepage was formerly assistant United States attorney and is now associated with his father in the practice of law.

Mr. and Mrs. Littlepage will be at home after September 1 at 1921 Kalorama road.

Judge and Mrs. R. Benedict, of Great Neck, Long Island, spent the week-end in Washington at the Mayflower.

Business Women Delay Meeting.

No meetings of the Business Women's Council will be held during August, it was announced yesterday. The meetings will be resumed in September at the Church of the Covenant.

Post Classified Ads work all day to secure satisfactory results.

Married in Maine

Ira Hill.

MRS. THOMAS ARCHIBALD STONE,

who before her marriage yesterday at Sorrento, Me., was Miss Ellen Ewing, daughter of Mr. and Mrs. Thomas Ewing, of New York.

Engagement Of Miss Ryan Is Announced

Virginia Girl to Marry Mr. Ronald Bassett, of London.

The engagement of Miss Caroline Clendenin Ryan, daughter of Mrs. Clendenin J. Ryan, of New York, and granddaughter of the late Thomas Fortune Ryan, of New York and Virginia, to Mr. Ronald Lambert Bassett, of London, has been announced by Mrs. Ryan.

Miss Ryan was educated at Foxcroft School in Virginia and at Mlle. Moussem's School in Paris and was introduced to society in 1928.

Mr. Bassett is the son of Mr. and Mrs. Arthur F. Bassett, of London. He joined the Eton Brigade upon his graduation from Eton and served in France during the World War. No date has been set for the wedding.

Mrs. Ryan and her family are at Southampton, Long Island, this summer, where they are occupying the home of Mrs. Horace Stebbins.

The United States Consul General to Havana and Mrs. Frederick Frelinghuysen Dumont will arrive in Washington tonight from their home, the Anchorage, in Lancaster, Pa., and will be guests at the Mayflower until tomorrow night.

Mr. and Mrs. Dumont made an unexpected trip to their Pennsylvania home due to the illness and subsequent death of the latter's half brother, J. William Stahl.

Mr. Dumont was on duty in the State Department for several years prior to his present assignment in Cuba last autumn.

Maj. and Mrs. F. K. Long, of Oakland, Calif., are visiting at the Wardman Park Hotel.

U. S. Minister Has Left for Baden-Baden

Mr. Franklin M. Gunther Also Intends to Shoot in Austria.

The American Minister to Egypt, Mr. Franklin Mott Gunther, who will be succeeded in September by Mr. William M. Jardine, left Cairo on Saturday for Baden-Baden, where Mr. Gunther will remain while Mrs. Gunther, who accompanied him there, will visit relatives in Scotland. Later both will join a shooting party in Austria, returning to Cairo in the fall before leaving for Quito, Ecuador, where the Minister will take up his new post.

The Minister, whose home is in New York, has long been in the diplomatic service, having entered it in 1909 when he was appointed third secretary of embassy in Paris.

His posts have taken him all over the world, including Managua, Lisbon, Rio de Janeiro, Christiania, Spitzbergen, London, Paris, The Hague and, before his appointment to Egypt, Mr. Gunther served as charge d'affaires in Rome. He is a member of the Metropolitan Club of Washington, the Harvard Club, Union Club and Racquet and Tennis Club of New York.

Miss Ewing Wed In Sorrento, Me.

The wedding of Miss Ellen Cox Ewing, daughter of Mr. and Mrs. Thomas Ewing, of New York, and Mr. Thomas Archibald Stone, son of Mr. and Mrs. Spencer Stone, of Chatham, Ontario, Canada, and Second Secretary of the Canadian Legation, took place yesterday at noon in the Church of the Redeemer, at Sorrento, Me., the Right Rev. James E. Freeman, Bishop of Washington, officiating.

The church was decorated with a profusion of white lilies, gladioli and garlands of greens.

The bride, who was given in marriage by her father, wore a gown of white satin fashioned on princess lines with a long, full skirt, long, fitted sleeves falling in points over the hands, and a bertha of rose point lace. The long, circular train was bordered with the rose point lace and clusters of orange blossoms. The lace veil, which fell softly around the face and over the satin train, were worn by the bride's mother and also by her sister, Mrs. Newbold Noyes, who was married in Washington. She carried a bouquet of small orchids with long streamer covered with the orchids.

The only attendant at the wedding was Mr. Michael Wright, Third Secretary of the British Embassy, who was best man for Mr. Stone.

A wedding breakfast followed the ceremony at the home of the bride's parents, in which the rooms were banked with white sweet peas and gladioli.

On their return they will be at home at 1752 K street, in Washington.

Among the guests who went to Sorrento for the wedding were Mr. and Mrs. Thomas Ewing, jr., of New York; Mr. and Mrs. William F. C. Ewing, Mr. and Mrs. Sherman Ewing, Mr. and Mrs. Clifford Ewing, Mr. Bayard Ewing, all of New York; Miss Mary Beall Ewing and Mr. Hampson Ewing, jr., of Yonkers, N. Y.; Mr. and Mrs. Percy H. Stewart, of Plainfield, N. J., Mrs. Edward L. Ayres, of New York; Mr. and Mrs. William F. Cochran, Miss Gwendolyn Cochran, Miss Anne Cochran and Mr. William F. Cochran, jr., of Baltimore.

Engaged

Brooks.

MISS MILDRED GARRETT, daughter of Mr. and Mrs. John A. Garrett, whose engagement to Mr. William J. Dempsey is announced.

Capital Girl Prize Winner In Paper Race

Miss Exilona Hamilton Rides Ahead of All in Biarritz.

Washingtonians living in Europe are always cropping up here and there on the continent, and now it appears that Miss Exilona Hamilton, daughter of Mrs. Frank Hamilton, of Biarritz, France, has won a first prize in the paper race, a part of a festival week at Biarritz. Miss Hamilton made her debut two years ago in Washington and then went abroad with her mother and a brother to resume their residence in France.

But Miss Hamilton had become so attached to Washington and the Washington mode of living that last winter, when she became of age, she decided that Biarritz was not the permanent home that she desired, so back she came to Washington to pass the witner season with her aunt, Mrs. D. C. Stapleton, who has her home on Massachusetts avenue. When the spring came, she sailed again for Europe, and is passing the summer there, but will be back to Washington for the debutante season.

Her younger brother, Frank Hamilton, was also awarded a wrist watch as second prize in the race.

Miss Hamilton and her brother are both excellent riders on horses, so it is not surprising that they came home with honors in this exciting cross-country chase, which requires skill.

Miss Barry Married To New Jersey Man.

Miss Mary Margaret Barry, daughter of Mr. and Mrs. William David Barry, last evening was married to Mr. Lester Harold Clark, son of Mrs. T. M. Clark, of Passiac, N. J. The ceremony was performed at the home of the bride's parents, 1455 Fairmont street, by the Rev. J. Lawrence Kilkenny, of St. Paul's Church.

The bride was given in marriage by her father, and wore a gown of ivory satin made on empire lines, with puffed sleeves and a court train. She wore white lace mitts and her veil of tulle fell from a close fitting cap, and carried white roses and lilies of the valley.

The maid of honor was Miss Margaret Gates, who wore a frock of pale pink chiffon and tulle, with a hat to match and carried pink rose buds and delphinuim.

Mr. Thomas D. Christiano was best man.

A reception followed the ceremony, after which Mr. and Mrs. Clark started on a motor trip to Canada, the latter wearing a navy blue crepe frock with a hat to match.

They will make their home in Larchmont, N. Y.

Good homes are always offered for sale in Post Classified Ads.

Fifth Ave. Fashions NEW YORK

A darling dress for graduation that any little girl can easily make.

It is simplicity itself. The two-piece circular skirt is seamed at the sides and attached to the two-piece bodice. The capelet collar is stitched to the neckline. It is caught with shirring at the center front. The tie belt is worn at slightly raised waistline.

It is illustrated in white shantung that is so thoroughly smart and practical for all summer long.

Style No. 176 comes in sizes 8, 10, 12 and 14 years.

It takes but 2 3-8 yards of 39-inch material with 3 1-2 yards of ruffling to make it in the 8-year size.

Chiffon voile, batiste, dimity, crepe de chine, linen, handkerchief lawn and georgette crepe may also be used for its development.

Price of pattern is 15 cents. Address Fashion Department, Washington Post, 259 Fifth avenue, New York City. City.

Inclosed is 15 cents. Please send to

Write name clearly.

Street and Number.

City. State.

Pattern No..... Size.....

Dulin & Martin's Summer Sale of

LAMPS

Table, Bridge, Boudoir and Floor

Our entire assortment of beautiful lamps has been subjected to drastic price cuts ranging from 10 to 50 per cent.

All Sales Final

DULIN & MARTIN

Connecticut Ave. and L

PARKING SERVICE—*Connecticut Ave. Entrance*

ZORIC GARMENT CLEANING SYSTEM

The Magic Cleaning Fluid!

Zoric is a new method of cleaning, offered exclusively by Tolman's Dry Cleaning Department.

A "dry" liquid, gentle in its action upon the most delicate fabric, but a thorough cleanser, nevertheless.

Try the Tolman Zoric method. Note that your clothes look and feel like new . . . fresh as a frosty morning . . . absolutely no odor about them.

Zoric Cleaning Costs You Nothing Extra

TOLMAN DRY CLEANING

F. W. Mackenzie President

Tolman Laundry Route Men Collect for Tolman Dry Cleaning.

TOLMAN LAUNDRY

DRY CLEANING DEPT.

Corner 6th & C Sts. N.W.

Phone MEtropolitan 0071—0072—0073

Branch Office 6 Dupont Circle

Branch Office Phone North 3445

Unexcelled Cooling System—A Complete Change of Air Every 1½ Minutes

The Collier Inn Inc.

COLUMBIA RD. at 13th ST. OPPOSITE AMBASSADOR

LUNCHEON

11:30 until 2:30

You will enjoy our special luncheon platters. The season's choicest delicacies—deliciously prepared—our "OWN-MADE" ice creams and pastries.

Invite your Friends to Collier's.

COLUMBIA 5042

Le Paradis Roof

No. 1 Thomas Circle

North 3720 For Reservations

ENTHUSIASTIC APPROVAL

. . . meets your suggestion to dine and dance on Washington's most popular roof.

Supper dancing every week night from 8:30 till 12:30.

Club Chantecler Orchestra

Your lunch is READY

SIMPLY say, "Shredded Wheat Biscuits and a bowl of half and half." It's ready cooked—ready to serve, and solves the problem of what to eat during hot weather. Shredded Wheat makes a light lunch, full of strength-giving nutriment — and it's so easy to digest the crisp, oven-baked shreds of whole wheat. Keeps your brain clear and your body active for the work of the afternoon. It's delicious, cooling and refreshing.

SHREDDED WHEAT

with all the bran *of the whole wheat*

WOODWARD & LOTHROP

10TH 11TH F AND G STREETS

Suitcases

Popularly Low Priced $5.50

Luggage of black enamel duck, with straps and reinforced corners of black or tan leather. Lined with cloth, these suitcases have a pocket in the lid and a tray . . . convenient for smaller articles. 24, 26 and 28-inch sizes.

LUGGAGE, FOURTH FLOOR

WOODWARD & LOTHROP

10TH 11TH F AND G STREETS

"jade"

Jade . . . delicately carved with the age-old artistry of the Orient . . . fashions this exquisite necklace. It is but one of many fine pieces in our jade collection . . . earrings, bracelets, rings, brooches, necklaces . . . fashioned by craftsmen and worn by those in whom the appreciation of fine things is instinctive.

Necklace, 14-carat gold mounting, $160

FINE JEWELRY, FIRST FLOOR

Read The Post's New Classified Ads

DEMOCRATS FLAYED IN FESS STATEMENT

Senator Lays Depression to Minority's Alleged Obstruction Tactics.

FOREIGN AGITATION CITED

Senator Simeon D. Fess, of Ohio, yesterday issued the following statement through the Republican national committee:

"The statements being issued by the Democratic press bureau in the names of various senators, endeavoring for partisan purposes to misrepresent the effect of the tariff in its effect on foreign countries and thereby stir up among them opposition to the United States, is a deliberate injury to American industry and commerce for purposes of partisanship.

"Foreign nations were agitated over the tariff as the result of their misunderstanding of what was actually enacted, due to misrepresentation by the Democratic group during the course of debates. Upon learning the truth with regard to the tariff, these agitations abroad have ceased, and the continuation of these partisan activities can have no other result than injury to the United States by continued misrepresentation. As a matter of fact, foreign countries have no cause for complaint. The restoration of prosperity of the United States through employment to American workmen makes for a larger market for foreign countries in the United States for raw materials and luxury and other goods.

"This same unpatriotic stimulation of foreign feeling was resorted to by the Democratic party in 1922, and yet our imports increased 30 per cent under the impulse of prosperity that legislation brought to the country.

"The depression which the country is now in is to a very considerable degree due to the delays of over six months in the final enactment of the tariff bill, due solely to the opposition in the Senate, through filibustering and other devices. It could have been completed in the special session were it not that the opposition hoped to delay the enactment of the bill to a point as close to the election as possible for purely partisan purposes. The effect was to disturb business, to create uncertainty and doubt for a period of months, and the results to the country of such partisan action without any constructive purposes, have been disastrous and are a large contribution to the present unemployment."

Hoover Receives Veterans' Leader

Head of Disabled Men's Organization Confers on Pension Law.

(Associated Press.)

President Hoover yesterday received the members of the executive committee of the Disabled American Veterans, headed by H. H. Weimer, of Chicago, national commander, who planned conferences later in the day at the Veterans' Bureau on ways of handling the applications under the new World War veterans pension act.

"We are told by the Veterans' Bureau," Commander Weimer said, "that about 154,000 veterans will receive this monthly disability allowance during the current year and to establish eligibility there must be reviews of tens of thousands of folders and there will be tens of thousands of new physical examinations."

"To do our part," he added, "we must extend our system of assistance, which already contains 80 liaison officers. We also desire that the Government build with the greatest speed the authorized hospitals, as the existing institutions are crowded. We must have more room for mentally disabled men."

Accompanying Commander Weimer were V. D. Corbly, Cincinnati; H. E. Pinney, Los Angeles; Earl Atkins, Philadelphia; A. B. Powell, Birmingham, Ala.; C. M. Jones, Charleston; Owen Galvin, Minneapolis; James Hennegan and Monte Lowenstein, Cincinnati, and Carter Smith, Chicago.

Woodcock Asks Aid of Citizens

Radio Carries Dry Director's Plea for Cooperation in Enforcement.

(Associated Press.)

An appeal for sympathy and support in his new prohibition enforcement program was directed to the people of America last night by Prohibition Director Amos W. W. Woodcock.

Speaking over a National Broadcasting Co. network, he reviewed the policies of the reorganized enforcement bureau as outlined last week and asked the citizens throughout the country to assist by declining to patronize the illicit traffic in liquor.

"To those who have been making the unlawful traffic possible by affording a market for the contraband," he said, "may I suggest, simply and in no sense officiously, for the decision is yours, is the opportunity to obtain a drink of liquor in an unlawful way comparable in importance to you to the opportunity to contribute to the ideal of a law-abiding Nation? To the great mass of American men and women, I say, give us your sympathy and help. After all, who can object to a fair, honest, earnest and lawful enforcement of a law of the land?"

FILM TIME TABLES

Feature pictures are presented on the following schedules at the theaters named:

R-K-O-Keith's—"Rain or Shine," at 11:25 a. m., 1:28, 3:31, 5:29, 7:32 and 9:35 p. m.

Earle—"Bright Lights," at 11 a. m., 12:30, 2:30, 4:30, 6:00, 8:00 and 10:00 p. m. Eddie Cantor, in person, at 2:15, 4:15, 7:45 and 9:45 p. m.

Palace—"Way Out West," at 12:05, 2:25, 4:45, 7:30 and 9:50 p. m. Waring's Pennsylvanians at 1:45, 4:05, 6:50 and 9:10 p. m.

Fox—"Cheer Up and Smile," at 11:43 a. m. 2:05, 4:17, 7:53 and 10:05 p. m. Stage show at 1:36, 3:35, 7:24 and 9:23 p. m.

Metropolitan—"Three Faces East," at 11:50 a. m., 1:50, 3:45, 5:40, 7:40 and 9:38 p. m.

Columbia—"Raffles," at 11:15 a. m., 1:15, 3:20, 5:25, 7:35 and 9:45 p. m.

Tivoli—"Golden Dawn," at 2:25, 4:10, 5:55, 7:45 and 9:35 p. m.

Ambassador—"Three Faces East," at 6:15, 8:05 and 9:55 p. m.

Felt Hats Dyed in All Colors at Short Notice
Bachrach's
HAT BLOCKERS
733 Eleventh St. N.W.

Behind the Screens

With NELSON B. BELL

THE process is a slow one and to those engaged in it no doubt tedious, but there can be no gainsaying that the public is gradually becoming educated to the view that there is no "between seasons" in the motion picture theaters, and that they are quite as apt to be genuinely and thoroughly diverted in the refrigerated salons of the cinema in August as at any other season of the year.

This consciousness on the part of the cash customer had its inception in the "Greater Movie Season" campaigns that were fostered for several successive years by the Will H. Hays organization as a means of overcoming the dog-day doldrums into which the movies always tumbled at about this time of the summer. After two or three or four "greater" seasons it began to dawn upon the laity that they were not greater at all. It was too late to do anything about it then—the seed had been planted. It has since been growing into a conviction that August is no more a dud month than any other in the present-day celluloid scheme of things. The idea has been painstakingly nurtured by various interests in various ways.

Just at present, the Warner Brothers are utilizing their Silver Anniversary as an excuse to draw attention to the conspicuous merit of the wares they have to barter at the box office; RKO-Keith's is attracting notice by offering world premieres of its foremost productions and the Loew houses are out among the front-runners with screen fare of notable worth and stage "names" that mean something.

Of course, the entertainment would be precisely the same even if all these ballyhoos were not generated by high-pressure publicity departments, but old John Q. Public hasn't quite found that out yet!

Speaking of special August attractions, it was a great pleasure and something of a revelation to sit in on Saturday afternoon's performance of Waring's Pennsylvanians at the Palace. Having been the first, I believe, to give the boys the benefit of a systematized publicity campaign preliminary to their first Washington appearance, I am not entirely unfamiliar with their earlier work or indifferent to the tremendous strides they have made in the direction of artistic perfection since those exciting days of their budding fame.

Retaining largely the same personnel with which he started, Fred Waring has developed a group of consummate showmen who offer entertainment that no other similar organization finds it possible to duplicate successfully.

The greatest change is in Fred himself. From a joyous and spontaneous collegiate he has grown into a mature and at times stingingly satirical maestro whose career has passed its experimental and tentative stage.

On Saturday at the performance I attended he made the tactical error of scolding his audience—with almost disastrous results. His provocation was ample, and there has long been a very definite notion in this department that something drastic should be done to curb the rowdyism of Saturday afternoon audiences in our picture theaters, but that remedial action—and it might well be prompt and vigorous—should come from the front of the house and not the stage.

As long as we already are at the corner of Thirteenth and F, it might be as appropriate a time as any to pay further heed to the showmanship, as well as musicianship, of Dick Leibert, guest organist, whose engagement has happily been so many times extended.

Never during a great many years of snooping around the Washington theaters, both legitimate and motion picture, have I encountered any one with so strong a hold upon his public as Dick—no, not even Wesley Eddy at the zenith of his 75 weeks!

Saturday, upon his entrance from the stage to take his place at the console, he was greeted by no less than an ovation and upon the conclusion of his tricky organlogue, during which the customers sang as if they were being paid for it, I instinctively raised my hands to protect myself from injury when the applause should bring the building down about my head!

Eddie Cantor, the millionaire melodist and wisecracker, in the midst of a week of personal appearance at the Earle, is ham-and-egging as guest of the National Press Club today at 12.

Hardie Meakin, managing director of the Fox, has converted the lobby of his cathedral into what bears every resemblance to an annex of the Bureau of Mines of the United States Department of Commerce this week as a bit of sales talk for one of the bill's auxiliary film attractions depicting in vivid fashion that it is silly to inhale carbon monoxide gas.

A recent issue of the Columbia Heights News, a neighborhood periodical serving the interests of Mount Pleasant, Petworth and Park View, pays high tribute to the Stephen S. Eilbacher and Harry E. Lohmeyer, former and present manager, respectively, of the Tivoli Theater, at Fourteenth street and Park road. Mr. Eilacher has been transferred to the managership of a de luxe house in Charlotte, N. C., and Mr. Lohmeyer, in resuming a post which he formerly occupied with distinction, is merely "returning home."

It may or may not be significant of the Warner tradition that each was presented with a handsomely equipped traveling bag when the transfers were made!

A group of boys from Walter Reed were guests of the Metropolitan Theater yesterday to view "Three Faces East," the story of wartime spies in which Eric von Stroheim and Constance Bennett are featured. This is only the first of many such groups to be entertained as guests of the Warners during silver anniversary month.

And just think of the chilblains, frostbite, frozen water mains and all the rest of the suffering from the intense cold if the temperature ever gets down to 80 again!

Pilot Heads East On World Flight

Ted Lundgren, Hollywood Aviator, Plans 200-Hour Globe Tour.

Los Angeles, Aug. 4 (A.P.).—Attempting to fly around the world in 200 hours of actual flying time, Ted Lundgren, Hollywood aviator, late today presumably was winging his way toward New York.

Accompanied by W. L. Seiler, a copilot, and V. H. Emerson, a passenger, Lundgren took off from Los Angeles at 8:31 a. m. (P. C. T.). A tentative halt for refueling at Kansas City was in prospect, but a non-stop flight to New York would not be unexpected.

No word had been received from Lundgren since the take-off. Those who watched the 425-horsepower plane lift its load of 500 gallons of fuel into the air said the ship should reach Kansas City by sundown without difficulty.

A radio operator and another copilot were to be added to the crew at New York, where Seiler and Emerson will leave the ship.

The route for the flight lies through Berlin, Omsk, Tokyo and Seattle.

Today's Happenings

Meeting—Dames of Malta, 822 Twentieth street northwest, 8 p. m.

Meeting—George Washington Post, No. 1, the American Legion, 1441 Rhode Island avenue northwest, 8 p. m.

Band concert—Grant circle, Fifth and Varnum streets northwest, 7:30 p. m.

PROTECT YOURSELF
When You Buy Aspirin look for the Name BAYER
It pays to be careful when you buy Aspirin. Genuine Bayer Aspirin is safe as well as sure. These tablets are always reliable—they never depress the heart.
Know what you are taking for that pain, cold, headache or sore throat. To identify genuine Bayer Aspirin look for the name BAYER on every package and the word GENUINE printed in red.
Bayer-Tablets of Aspirin Genuine

NOW!
Reclining Coaches for Night Travel to New York

A buffet serves you light meals at moderate cost
A BRAND NEW type of coach has been placed in service on the B & O night train to New York. It was designed and built for the convenience of persons who would like to avoid traveling in sleeping car berths.
The special comfort features found in these new coaches make it a pleasant and economical way to visit New York overnight.
RECLINING INDIVIDUAL SEATS, with foot-rests, allow you to relax comfortably and sleep. INDIVIDUAL WALL BRACKET LIGHTS make for easy reading. During the night the dome lights overhead may be dimmed. New type INDIVIDUAL VENTILATORS are on each window. There are LARGE SMOKING ROOMS for both men and women. A BUFFET serves light meals at moderate prices. PORTER SERVICE is also available, and AMPLE BAGGAGE SPACE is provided.
There is no charge added to your fare for all these extra conveniences and comforts.
This car is parked and ready for occupancy at Union Station, Washington, at 10:00 P. M., Standard Time, so that you may retire early if you wish. Train leaves Washington 12:25 A. M.
Ask the Ticket Agent for leaflet fully describing these new cars.
D. L. MOORMAN, Assistant General Passenger Agent
WOODWARD BLDG., 15th and H STREETS, N. W. Telephone: District 3300
BALTIMORE & OHIO
70,000 OF US INVITE YOU TO RIDE ON OUR RAILROAD

Metal Garages That Need Paint, Need "Galvanum"
Beautify the Walls with "Calcimo" Sanitary Coating
¶Ordinary paint cannot be successfully used on galvanized iron surfaces, but GALVANUM can. It's made especially for that particular purpose.
¶GALVANUM is ideal for metal garages, cornices, metal pillars, etc. No red lead or primer required—goes on direct and makes a perfect bond.
Dependable paints and varnishes for all needs, at—
Specially Low Prices
"BARRELED SUNLIGHT"
HUGH REILLY CO.
PAINTS & GLASS
1334 New York Ave.—Phone Nat'l 1703

Right Reserved to Limit Quantities.

Fralinger's Salt Water Taffy 49c Lb. Box
Atlantic City's famous confection—sure to please the whole family. Each box contains seventy individually wrapped pieces in twenty-five tempting tasty flavors.
Phone District 5215
PEOPLES DRUG STORES
1905—1930
"SILVER JUBILEE YEAR"
Our Twenty-Fifth Year of Public Service
Attractive Household Aprons
To Keep Your Pretty Dresses From Soiling!
Only 59c
Prettily designed aprons that are waterproof and wear-resisting. Just the thing to slip over your pretty dresses while in the kitchen and doing housework.

Greater Values Here!
Here Are Many Opportunities to Save on Drug Store Needs
Keeps Your Hair In Place Throughout the Day!
La MODERNE

50c Size... 42c
A smart, youthful hair dressing particularly recommended for dull, lifeless hair and dry scalp. Delightfully refreshing and antiseptic.
Guaranteed Pure
Ever-Fresh Citrate of Magnesia

12-oz. Bottle... 25c
Poisons that sicken you may be safely ousted with this pure Ever-Fresh Citrate of Magnesia. Sold only in new bottles to insure its purity.
For More Fun At The Beach
Play Balls

29c To 69c
These inflated rubber balls add much to the fun at the beach. They have pretty colored cases and will last indefinitely.
4-Piece Electric
Curling Iron Set

Special $1.49
Set consists of curler, waver rod and drying comb—all that is necessary to completely dress your hair in your own home. Has guaranteed heating element and full-length extension cord. A remarkable value at this low price.

Sale of Shaving Brushes 39c To $3.19
The use of a good shaving brush adds greatly to your shaving comfort. These brushes have carefully selected sterilized bristles, permanently mounted in hard rubber so they will not pull out. Many styles to select from.
MONEY-SAVING PRICES ON WORTHY
HOME REMEDIES
Peoples Aspirin Tablets 49c
(Excellent for the relief of minor aches and pains.)
Graham's Milk of Magnesia 39c
(Sweetens the stomach and acts as a mild laxative.)
Bencoline Antiseptic 59c
(Refreshing mouth wash that overcomes bad breath.)
Nutraven Tonic $1.00
(For building up the system and giving you energy and pep.)
Graham's Buchu Buttons 89c
(Stimulate and restore the kidneys to their normal activity.)
Musco Rubbing Oil 50c
(Penetrating oil that eliminates pain and congestion.)
Minrolagar 98c
(A pleasant, natural way to relieve constipation.)
McDade's Prescription $1.69
(A preparation for clearing up the blood.)
Grahams Sulphur Salve 49c
(A soothing, cooling ointment for skin irritations)
Imported Bay Rum, pint 59c
(Excellent for applying to the face after shaving).
Grahams Cascara Sagrada 35c
(A mild but efficient laxative for occasional constipation.)
Peoples Peroxide 19c
(A product that should be in every medicine cabinet.)
Cannon Brand
Bath Towels
Only 29c Each

Soft, snowy white towels, made of good weight absorbent material by the world's largest towel manufacturers, at the Cannon Mills. Attractive colored borders. A real value at this low price.
MERITORIOUS PRODUCTS PRICED LOW!
TOILET REQUISITES
Barnards Razor-Aid Shaving Cream ... 50c
(Softens toughest beards—makes shaving easier.)
Barnards Lilac Vegetal 45c
(Cools and refreshes the skin after shaving.)
Moret Talcum Powder 25c
(Men like it after shaving to remove the shine.)
Bencoline Tooth Paste 29c
(For flashing white teeth and healthy gums.)
Barnards Cocoanut Oil Shampoo 39c
(Quickly and thoroughly cleanses the hair and scalp.)
Barnards Hair Tonic 59c
(Refreshes the scalp and stimulates the hair roots.)
Dermatone Skin Soap 19c
(Creates an abundant lather—best for tender skins.)
Moret Face Powder 75c
(Almost invisible on the skin—smooth and of fine texture.)
Moret General Purpose Cream .. 50c
(A thorough cleanser and an excellent powder base.)
Moret Tissue Cream 75c
(Stimulates and refreshes tired face muscles.)
Moret Rouge 50c
(A proper shade for every type of beauty.)
Ideal Tooth Paste 19c
(Cleanses and polishes teeth—hardens gums.)

AMUSEMENTS
WARNER BROS. METROPOLITAN
SCIENTIFICALLY COOLED BY REFRIGERATED AIR
NOW! CONSTANCE BENNETT ERIC VON STROHEIM
In a Powerful Dramatic Romance of the Spy
"THREE FACES EAST"
Never such action—thrills—intrigue as this Warner Bros. and Vitaphone sensation!
Celebrate Warner Bros. Silver Anniversary at
WARNER BROS. EARLE
SCIENTIFICALLY COOLED BY REFRIGERATED AIR
NOW! EDDIE CANTOR
America's Greatest Entertainer Ziegfeld's Biggest Star
IN PERSON
On the Screen—DOROTHY MACKAILL In "BRIGHT LIGHTS"
A First National and Vitaphone Hit
THE MIGHTIEST DRAMATIC AIR SPECTACLE OF ALL TIME
"DAWN PATROL"
Starts Friday
WARNER BROS. EARLE
AT OUR NEW PRICES
11 TO 1 P. M. 25c ANY SEAT
1 TO 6 P. M. Balcony 25c Orchestra, 35c
6 P. M. TO CLOSING Balcony 35c Orchestra, 50c

R-K-O KEITH'S
Our Mammoth Cooling Plant Affords Perfect Comfort on the Warmest Day
Greatest Laugh Show Ever in Washington!
Columbia Pictures Present
JOE COOK

IN "RAIN OR SHINE"
"K. O. OF FUN" —Lee Somers, Washington Herald
BIGGEST SHOW IN WASHINGTON
FOX F AT FOURTEENTH ST.
Cheer up and SMILE
A TALKING, SINGING FOX MOVIETONE PRODUCTION
FANCHON AND MARCO'S
1 PEASANT IDEA
2 NEW DANCE TWISTS
3 JUNE WORTH
4 STRAWS IN THE WIND
5 JOHNSON AND DUKER
6 DANCE HUMORISTS
7 DIEHL SISTERS
8 AN ARMY OF FUN
9 GENERAL ED. LA VINE
10 BOYS AND GIRLS WITH THE SAME STEPS
11 BELCHER DANCERS
12 FOX GRAND ORCHESTRA
13 LEON BRUSILOFF Conducting
14 KNOW YOUR GOVERNMENT
15 FOX MOVIETONE NEWS
16 IT SPEAKS FOR ITSELF
17 HAVE YOU REGISTERED THE CHILDREN FANCHON & MARCO DANCING SCHOOL
18 FOX FREE DANCING SCHOOL
RON & DON
VISIT and SEE
GREAT FALLS, VA.
Scenic Beauty Amusements Outdoor Sports Dancing Tuesdays, Thursdays and Saturdays
Trains leave from South End Key Bridge WEEK DAYS—6:30, 11:02 a. m., 12:30, 2:03, 3:30, 5:05, 6:10, 7:00, 8:30 p. m. SUNDAYS—Every hour and half beginning at 8:30 a. m. Additional trains operated when necessary to accommodate excursion traffic. (Autos take road over Chain Bridge through Langley, Va.)
ROUND TRIP 50 CENTS
Children (Under 12), 25 Cents.
Wash. & Old Dominion Railway
POSITIVELY NOTHING FINER THAN
FREE ADMISSION GLEN ECHO AMUSEMENT PARK
MORE THAN FIFTY AMUSEMENTS AND ORCH. OF ELEVEN FOR DANCING
LURAY CAVERNS by BUS
And the Proposed Shenandoah Nations' Park May Be Seen in One Day
Round Trip to Luray $6.00
Buses leave daily, 9th St. and Pa. Ave. (Bus Terminal) 7:30 a. m., 2:30 p. m. Intermediate Stations, Warrenton, Sperryville, Panorama and Skyland Resorts.
Buses Chartered for Special Tours
Washington-Luray Bus Line
Nat. 9493. Georgia 2132
LOEW'S PALACE COOL AND COMFORTABLE
NOW PLAYING WILLIAM HAINES
Goes Western in WAY OUT WEST
A METRO-GOLDWYN-MAYER PICTURE
LEILA HYAMS - POLLY MORAN CLIFF EDWARDS
ON the STAGE FRED WARING'S PENNSYLVANIANS
DICK LEIBERT at the organ
LOEW'S COLUMBIA FINAL WEEK RONALD COLMAN
as the amateur cracksman in RAFFLES
with KAY FRANCIS
A UNITED ARTISTS PICTURE
LAUREL and HARDY
in a M-G-M Comedy "Bacon Grabbers"

After Nervous Breakdown
"I had a nervous breakdown and could not do the work I have to do around the house. Through one of your booklets I found how Lydia E. Pinkham's Vegetable Compound had helped other women and I went to the drug store and got me six bottles. It has done me good in more ways than one and now I work every day without having to lie down. I will answer all letters with pleasure."—Hannah M. Eversmeyer, 707 N-16 Street, East St. Louis, Illinois.
Lydia E. Pinkham's Vegetable Compound
Lydia E. Pinkham Med. Co., Lynn, Mass.
Eastman Presents A New Ciné-Kodak
Here, on display for the first time
THE new Ciné-Kodak, Model K, gives you everything you can ask of a home movie camera at a moderate price. It takes black and white, Kodacolor (full color) and telephoto home movies.
Beautiful, marvelously compact and light, the Model K takes both 50 and 100 foot reels of Ciné-Kodak or Kodacolor Film. The lens is the f.1.9 or f.3.5 Kodak Anastigmat, interchangeable with the long-focus f.4.5 lens for telephoto effects. The f.1.9 model is priced at $150 and the f.3.5 at $110.
Inquire, too, about the new Ciné-Kodak Model M, f.3.5 at $75.
EASTMAN KODAK STORES, INC.
607-14th Street, N.W.

POST WANT ADS PAY.

HIDE IN THE DARK . . . .

By FRANCES NOYES HART
Author of "The Bellamy Trial"

Time: All-Hallows Eve.
Place: Lady Court, an old manor house south of Washington.

CAST OF CHARACTERS.

Lindy Marsden, lonely, lovely, a dark-eyed romanticist, and mistress of Lady Court.

Doug King, hilarious and jovial, the life of every party and the founder of the March Hares.

Neil Sheridan, sleek, dark, highly successful in his career as a lawyer and husband of

Trudi, wise, witty and chic, with all the ease of manner of a grand duchess and the lack of manners of a fishwife.

Chatty Ross, small, coy, blindly adoring wife of

Tom Ross, the least successful man in the room, shabby and sensitive among his wealthy friends.

Hanna Dart, a gentle lady, immaculately beautiful, whose reserve masks a deep affection for her husband,

Gavin Dart, a rather tired and immensely successful business man of 50, with shrewd, dark eyes and steel-gray hair.

Ray Hardy, the youngest member of the party, not long married and overwhelmingly in love with

Joel Hardy, her charming and irresistible husband, who has not grown five minutes older in the last ten years.

Jill Leighton, graceful and gracious, stepsister of that legendary Sunny, the beloved girl whose strange death ten years ago still lay like a shadow over the gay group.

Larry Redmond, an agreeable young banker, who cannot understand why Jill hates him.

Kit Baird, wanderer and adventurer in strange lands, who in his casual way does every romantic thing magnificently well.

THE STORY THUS FAR.

Thirteen gay revelers, calling themselves the March Hares, have gathered on Halloween at Lady Court, an old manor house. As the party gets under way, some one starts a graphophone. The record is "Underneath the Stars," Sunny's tune. Sunny herself, whom every one loved, having been drowned in Washington.

Kit entertains with a few songs. Lindy then tells him why she arranged the party. She confesses her love for him, proposes, while in another part of the house Larry proclaims his love to Jill. Outside a storm is raging, but the March Hares continue to make merry. Kit and Doug, however, quarrel when Lindy objects (for the moment) to dancing with King. The situation is saved when Lindy relates a murder story concerning early relatives who occupied Lady Court.

Chatty and Trudhi review events since the last party. Lindy corners Kit again and teases him about being jealous of Doug King. Later as she chants "Mirror, mirror, dark and bright * * *" Kit's face appears in the glass. The mirror is broken. Doug is furious.

NOW CONTINUE THE STORY.

Lindy murmured with a panic-stricken glance over her shoulder, "Oh, Doug, you aren't going to start that again? Do be careful; some one will hear you and I'm so tired of scenes! Help me with this, won't you?"

He took it from her hands, repeating implacably, "I asked you what Kit Baird was to you?"

Fed Up on Promises.

She replied in the silveriest of voices, but with some bright dark fire leaping from her eyes, "Doug, that's sheer impertinence! I've asked you to be careful for my sake; I ask you now to be careful for your own. If Kit comes back and finds that you are annoying me, I don't think that you'll find it particularly amusing?"

"So I'm annoying you, am I?" He balanced a little unsteadily on his heels, his face so deeply flushed that it looked swollen. "It wasn't so long ago that you didn't look on a little talk with me as annoying, my dear."

Lindy, pale as moonlight, her eyes on the ugly flush, whispered despairingly, "Doug, please—please! I'll talk to you later—not now. Later, I promise——"

"You've been promising things for quite a while, Lindy. I'm just a dash fed up on promises—jam yesterday and jam tomorrow, but never jam today, what? And now that the prodigal's son's returned, you're off even jam tomorrow, it seems. But something tells me, Lindy, I'm going to get that jam."

"Doug, I've never promised you anything at all, except—except to think over all that pretty nonsense. I never dreamed that it was more than nonsense. I was so sure——"

He said in that thickened voice, "You were wrong. When I ask a woman to marry me, I'm not trying to divert her. And I count myself in great luck to be on hand this time to prevent a second Baltimore rendezvous in your family."

She cried frantically, her hand over her mouth to smother the words, "Oh, how dare you! How dare you say that to me!"

"I dare say a good deal more than that to you, my girl. I dare say——"

Chatty's voice cried from the window, "Here he comes! Tom, you open this window—you catch hold of it, too. Joel. Oh, Kit, are you drowned? O-O-oh, look out for those flowers on the spinet—catch them, somebody!"

Kit, shaking the rain from him in a glittering shower, his red hair turned sleek and bronze as a seal's coat, lifted a commanding hand for silence. "Hey, pipe down, pipe down there! I've got some news for you, my fine buckaroos, that'll give you something to sing about from now till Christmas. Take a long deep breath and drive your heels into the ground. Boys and girls, the bridge is down."

Marooned.

They stood staring at the bearer of tidings in a mild stupor, groping to fit the amazing words into the neat pattern of the house party. It was Trudi who first found her voice, but even she sounded slightly incoherent.

"The bridge? The bridge to Washington? The bridge on the road?"

"The very bridge, Trudi. The bridge at the foot of the hill, on the road to Washington."

Lindy came forward swiftly.

"But, Kit, are you sure? How do you know? It's almost half a mile away—you can't know You're joking, aren't you?"

"Joking when we may all be cannibals before we can fight our way out of this? No, no, my child, the bridge is down all right. I was trundling the old bus round to the end of the service quarters and I turned the lights full on to get some idea of where I was headed. There's a clean sweep just beyond the big gate where you can see down the hill to the creek, and as a conservative statement, I'd like to assure every one here that the creek is at present about two and a half times the size of the Potomac at its widest point. It's torn one of the piers on the south side clear away from its moorings and dipped the whole thing down so deep in the water that the only thing that could get over it now would be an airplane."

Lindy asked, with a sudden desperate vibration in her voice, as though a harp string had been pulled too taut, "But, Kit—but, Kit, you aren't saying that we're really marooned, are you? Marooned for a long time, I mean? Surely, there must be some other way out?"

He chided, laughing, "Is this the far-famed Southern hospitality? What other way do you suggest?"

She made a piteous clutch at lightness.

Food for Three Days.

"Oh, you know how I'd adore having you for the next five years, but we only bought food for three days and if supplies can't get in to us and we can't get out to them—Couldn't we possibly manage the North Trail and get to the Jersey turnpike that way? Joel and Larry have cars."

"The North Trail? My good child, how long has it been since you were at Lady Court? It used to be fairly difficult for a good, active pony to negotiate in fine weather and what it must be after these rains! No, I imagine that we can count the North Trail well out of it."

"Well, then isn't there any place that we could ford?"

Something in the small frozen smile that she turned to his mockery checked him abruptly; he gave her a long scrutiny that the transferred leisurely to Doug. And after a moment he remarked thoughtfully, "Well, if worst comes to worst, we can probably manage to get over that shallow bit to the west of the bridge in a day or so. Though now that I've made my grand effect and put the fear of God into all you convivial souls, I don't mind telling you that a few stout lads from Washington with some planks and mortar can shore it up so that it'll be passable by the time we're ready to use it."

The frozen smile melted to tremulous and exquisite relief. "Kit, you're outrageous! You mean that it will be passable before we even need it?"

"Well, passable but dangerous, let's say. But don't let's forget to turn in a hurry call in the morning; the quicker those birds get at it the better. This meeting is now called to order. Who's fixing the apples for these tubs?"

"I was just going to. Look, here they are." Lindy swept the contents of the wicker hamper into her fragile skirts, reckless with relief. "The first man and the first girl to get one get a prize and the last one pays a forfeit. Fair warning! I'm going to drop them in!"

The clustering faces drew back as the apples fell, little crystal fountains jetting high around each rosy ball.

"There! Every one on their knees—we'll take seven a tub. Three girls over here—Doug, you call the rules and start us off, will you?"

Doug bawled obligingly above the gathering tumult: "Now get this and get it straight, you kids. Get to the sidelines the minute you catch your apple and stay there. Lock your two hands behind you and keep 'em locked; any one using hands for any purpose whatever pays the worst forfeit we can think up. Now is that all straight as a string? I don't want any comebacks and alibis around here after we once get started."

"Hey, listen!" demanded Ray despairingly. "D'you mean that we have to kneel right down on this floor and catch those apples with our faces?"

"In a nutshell, child—you've put it in a nutshell. Every one down, now, and when I yell go, we're off, without fear or favor. Now! On your mark——"

"Everybody in position?" Doug's boom rose untroubled and elate. "One for the money, March Hares, two for the show! Three to make ready—and—four to go! Watch yourself, there, Sheridan, watch yourself. Keep away from those swinging doors, Hanna! Gangway for the Black Douglas—gangway!"

And suddenly the still beauty of the room, lonely and lovely and a little ominous in its remoteness, was shattered by pandemonium—the joyous and outrageous pandemonium of the last five minutes of recess echoing through the red school; as the children shrieked their untrammeled souls out, uncontro'led and unmolested, with only the room to protest with faint echoes of delicate outrage.

"Sherry, you pig, that's mine!"

"Ray, quit shoving, will you?"

"Ow, murder! He's drowning me!" Look out for my hair, you great galoot!"

A Forfeit From Jill.

In that riot tossing heads and heels, Hanna's rippled gold and Lindy's bronze velvet, Sherry's sleek darkness and Jill's bright waves shifted and changed and vanished in a gay kaleidoscope—and in their stead little pigtails sprouted, round curls danced, ribbon bows flashed and soft bangs were pushed recklessly aside, for these flying minutes they felt descend on them once more the lost delight of pinafore and sock, of knicker-bocker and overall.

"It's mine! It's mine!" "To the sidelines, you!" "Paws down, Trudi; down I say!" "Sherry, stop snapping! Make him stop he's driving me mad!" "Sidelines, Larry!" "Ow-w! Doug, he ducked me." "Help, help—that's not fair. Help!"

On the sidelines the victorious survivors brandished apples, howling and dancing like Indians, lifting intolerable voices in intolerable taunts.

"Yah, yah, Gavin couldn't get an apple! Trudi couldn't get an apple! Jill couldn't get uh apple!" "Over here, ole sport! This way to the conquering heroes." "Look alive there, Jill!" "One of you girls is in for a forfeit." "Ye-ay, Trudi! Atta girl, easy does it! Ye-e-ay, Trudi!" "Jill's forfeit! Oh, poor Jill!" "That girl dived 3 feet for it!" "Oh, Larry, I'm drenched to the bone. Do make it a nice, quiet little forfeit; look, I'm absolutely drowned."

They circled about her, condoling and exhorting; the air filled with their flying laughter and winged taunts.

"How about the coal hole on four paws, Jill?"

"How about a couple of sonnets on the Democratic platform?"

"How about the snow scene from East Lynne?"

"Kit, help me get these tubs out of the way. In about two minutes some one's going to fall spang into one."

"How about the textet from Lucia?"

"Sherry, are you shaking that thing again? Move over, I want to fix this up for the ring and the flour."

"Hey, wait a minute—there's an idea for you! Instead of each having to cut for it, let's make Jill burrow for the ring! How about that for a forfeit?"

"Doug, you're simply a genius!" Hanna sank back in the largest chair with a beatific sigh of relief. "I had a perfectly hideous picture of me turning all this water into dough."

"Me, too." Trudi was scrubbing vigorously with the resurrected handkerchief at a still-dripping countenance, but the vigor of her tone was quite unimpaired. "The first time I did it I choked down the whole darn thing, ring and all. Thank God for Jill, sez I."

"It begins to sound as though you were elected, darling." Lindy hovered solicitously over the neat mound on the blue platter. "I'll just carve a little more away before I drop the ring—don't even breathe on it, Sherry."

"Lindy——" Lindy, intent on her delicate task, smiled fleetingly in the direction of the low voice, too fleetingly to catch the piteous shadow in the blue eyes. "Lindy, couldn't you make it something else? Couldn't you, please? I'm so dreadfully clumsy at it! If you'd let me try the sextet or the snow scene."

"Oh, Jill, shame!" The clamor swept relentlessly about her. "Begging off a forfeit!"

"You scandalous little coward!"

She parried desperately. "No, no, it isn't that I mind the flour. Look, I'll do the coal hole one. Wait till I pin my skirts back."

A "Broken" Circle.

"But nobody wants you to do the coal hole, duckie." Trudi's tone was both soothing and relentless. All any one wants you to do is to trot right up to the pretty table and pick up the nice gold ring on the nice, clean little white heap with your nice, clean little white teeth. Lindy, lend me that chiffon handkerchief of yours; it'll be perfectly elegant to tie her cunning little paws behind her back."

Lindy surrendered it without a backward glance, flicking a last slice of the flour cake away with elfin precision.

"There, that's perfect! If she gives it one little touch with even the tip of her nose, it's going to be an absolute landslide."

(Copyright, 1930.)

(To be continued tomorrow.)

ATLANTIC CITY HOTELS.

VILLA NOVA
Ocean ave., nr. Beach; Ocean view Rms. with run's water, pvt. baths Reasonable rates Mrs. J. STOREY

New Clarion
KENTUCKY AVE., JUST OFF BOARDWALK FOR YOUR COMFORT ALL THE YEAR BATH HOUSES FREE TO GUESTS S. K. BONIFACE

ALBEMARLE
Virginia Avenue near Beach and Steel Pier. OCEAN BATHING FROM HOTEL BEDROOMS Rooms—$2 day up, $12 week up. With meals—$4 day up, $28.50 week up. Running water. Elevator. Private baths. Very best food.

PRINCESS
Ocean End of South Carolina Ave., Atlantic City, N. J.
Modern Brick Hotel—Fireproof Garage. Capacity 500. Orchestra. Dancing. Bathing from Hotel. All White Service. From $4.00 Daily—American Plan. Attractive Weekly Rates. Reserve Now—No Deposit Required Wire Late Reservations at Hotel Expense. Write Box F, "Princess," for Booklet and Road Map. 27th yr. Paul C. Rosecrans, Owner & Mgr.

RESORTS
Virginia
Visit Virginia's Seashore. Fine roads. Speedy train service. Delightful sea trip from District of Columbia. Address Norfolk-Portsmouth Chamber of Commerce, Norfolk, Va.

SUMMER VACATION EXCURSIONS
at Special Low Rates
From WASHINGTON, D. C.
To
New Orleans, Edgewater Park, Gulfport, Pass Christian, Miss.; Mobile, Ala.; also Cities in Florida and to Havana, Cuba.
On
August 9, 23, 1930
Good to Return Within 30 Days
Last Back Home Excursion, Oct. 4
For reservations and tickets call on
S. E. Burgess, D. P. A., McPherson Square.
Phones National 1465, 1466
Washington, D. C.
SOUTHERN RAILWAY SYSTEM

SCHOOLS AND COLLEGES.

PEABODY
BALTIMORE, MD.
The oldest endowed Musical Conservatory in America. Renowned for its high standards. Instruction in all grades and branches of music. Scholarships. Free circulars.

National University
Fall Term Begins Sept. 27, 1930
School of Law
School of Economics and Government
Registrar's Office Open for Registration 9 A. M. to 7 P. M.
818 13th Street N.W.
National 6617—Metropolitan 7964

SCHOOLS AND COLLEGES.

STAUNTON

A MILITARY preparatory school that really prepares a boy, not only to enter college, but with training that equips him to STAY there. Consult reports of Southern Association of Colleges and Secondary Schools (copies in hands of public school superintendents). Note the college success of Staunton graduates. Examine reports for several years and observe our consistent leadership among preparatory schools that are essentially military.
286 graduates now doing successful work at 88 colleges and universities.
Do not misinterpret the term "Honor Military School." IT HAS NO ACADEMIC SIGNIFICANCE. Staunton Military Academy was the first military school from the Potomac to the Rio Grande to receive this War Department rating; for several years the only Honor Military School in the South. An Honor School today, but upon that basis alone we would not solicit or desire your patronage.
For catalogue address
The Adjutant, Staunton Military Academy, Staunton, Va.

When Hot Weather Brings "Rebel" Appetites

Mueller's Elbow Macaroni is made from a selected blend of farina—the heart of the wheat.

When appetites rebel, here's a way to get children to eat nourishing, *energy-making* food. Serve Mueller's Elbow Macaroni. Even when no other food appeals, boys and girls relish this tasty macaroni. Its small size and elbow shape make it easy to eat. And it cooks in nine minutes. Avoid the common mistake of overcooking, though one or two minutes more may be allowed if *extra* tenderness is desired. Your grocer has Mueller's or can get it for you.

MUELLER'S
MACARONI SPAGHETTI EGG NOODLES ELBOW MACARONI COOKED SPAGHETTI

AS A CHANGE FROM POTATOES
LARGEST SELLING BRAND IN AMERICA

Armstrong's Perfect Linoleum
FROM THE MILL TO YOUR HOME THROUGH
Superior Linoleum Co.

STEAMSHIPS
ITALY SPAIN RIVIERA
BY THE LUXURIOUS LINERS
CONTE BIANCAMANO
CONTE GRANDE
Gibraltar—Naples—Villefranche—Genoa
August 9. August 30 Sept. 13. October 4
LLOYD SABAUDO LINE
International Exchange Bk., General Agts., 5th and F sts. nw., Washington, D. C.

THE geographical center of the United States is located in Kansas, but the center of the country's communication system is located wherever there is a telephone.

. . . There are more than 20,000,000 telephones in and connected with the Bell System in the United States today. From each telephone of the Chesapeake and Potomac Telephone Company any other telephone of this vast system in any part of the country can, under ordinary circumstances, be reached within the space of minutes.

. . . In addition, speedy connections can be made with more than 9,000,000 telephones in Canada, Cuba, Mexico, South America and Europe.

. . . The aim and ideal of the Telephone Company is to provide a service by means of which anyone anywhere can pick up a telephone and talk to anyone anywhere else quickly, clearly, and at a reasonable cost.

THE COST IS SMALL
WHEREVER YOU CALL

THE CHESAPEAKE AND POTOMAC TELEPHONE COMPANY
725 13th Street N. W. MEtropolitan 9900

O-885

Outstanding in value

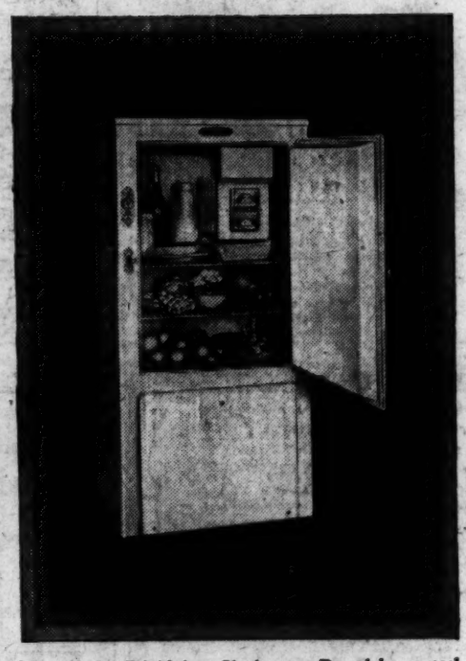
The new G-3 Frigidaire. Glacier-gray Porcelain-on-steel inside and out. 4½ square feet food storage space. Only $157.50 (cash price) f. o. b. Dayton, Ohio.
The G-4, another new Frigidaire in glacier-gray Porcelain-on-steel inside and out. 6 square feet food storage space. May be had for only $167.50 (cash price) f.o.b. Dayton, Ohio

This new Frigidaire
only $157.50 CASH PRICE F.O.B DAYTON
Porcelain-on-steel inside and out in beautiful Glacier-Gray

Here is a Frigidaire in a strikingly beautiful glacier-gray Porcelain-on-steel — durable and easy to clean. It has shelves that are elevated to a convenient height. It has rounded corners and roomy food storage space. Most important of all, the mechanical unit is completely enclosed —the design that has made Frigidaire famous for efficiency, long life, and low operating cost.
Equipped with the "Cold Control," this Frigidaire freezes ice and desserts with unusual speed. It is extra powerful yet remarkably quiet. In every way, it is a refrigerator worthy of the name it bears—a name that has come to mean outstanding performance and outstanding value throughout the world.
Call at our display room and see a demonstration. Also ask about our special payment plan which makes Frigidaire surprisingly easy to buy.

MOST CONVENIENT TERMS

FRIGIDAIRE SALES CORPORATION
Washington Branch—511 14th St. N. W.

S. KANN SONS CO., Eighth and Market Space NW.
BROOKLAND HARDWARE CO., Twelfth and Monroe Sts. NE.
GENERAL SERVICE ELECTRIC CO., 3610 Georgia Ave. NW.
THE HECHT CO., Seventh and F Sts. NW.
CARL W. DAUBER, 2320 Eighteenth St. NW.
DESSEZ BATTERY SERVICE, Eleventh and Pennsylvania Ave. SE.
WM. E. MILLER FURNITURE CO., Seventh and E Sts. NW.
J. KENT WHITE, Alexandria, Va.
J. R. ENRIGHT, Rockville, Md.
WOODWARD & LOTHROP, Eleventh and G Sts. NW.
F. S. HARRIS CO., INC., 2900 Fourteenth St. NW.
L. P. STEUART, INC., 1401 Fourteenth St. NW.
STANLEY H. HORNER, INC., 1015 14th St. NW. 1220 19th St. NW.
RUSHE MOTOR CO., Hyattsville, Md.
LANSBURGH & BRO., Seventh and E Sts. NW.
VECTO STORES, 646 H St. NE.
MITCHELL HARDWARE CO., 5000 Wisconsin Ave.
JOHN H. RUFF, Clarendon, Va.

25 YEARS AGO TODAY

EDDIE FOY DESERTS THEATRICAL SYNDICATE AND SIGNS WITH THE SHUBERTS TO PLAY THE COMEDY ROLE IN "THE EARL AND THE GIRL."
ORVAL OVERALL
CINCINNATI REDS
8-5

THE OLD AUTOGRAPH ALBUM

FROM Blaine Acosta. Rochester, N.Y.

Here's to the girl with eyes of brown,
When you ask for a kiss she turns you down.
Here's to the girl with eyes of black, when you ask
for a kiss she turns her back.
But here's to the girl with eyes of blue, when you ask
for a kiss she says "Take two."

AUGUST 5, 1905.

Judge Andrew Wylie, 91 years old, formerly of the Supreme Court of the District, was buried at Oak Hill Cemetery.

The Million Dollar bridge at Connecticut avenue and Calvert street is rapidly nearing completion.

Fifty cases of typhoid fever have been reported to Dr. Woodward, District health officer.

A store advertised: Bring your largest market basket and a dollar and a half and we will fill it full of the best groceries and meats and send you home with some change.

Uncle Sam's Home Hints

POT ROAST OF BEEF.
(Bureau of Animal Industry.)

Cuts of beef suitable for pot roasting are chuck ribs, cross arm clod, round and rump. Select a piece from 4 to 6 pounds in weight. Wipe with a damp cloth. Rub the meat with salt, pepper and flour. Brown the meat on all sides in a heavy kettle using about three tablespoons of beef fat. Slip a low rack under the meat, add one cup of water, cover tightly and simmer until tender. The required time for cooking can not be stated definitely, but it will probably be about three hours. Turn the roast occasionally. When the meat is done remove from the kettle, skim of the excess fat from the liquid and measure the remainder. For each cup of gravy desired, measure two tablespoons of fat and return to the kettle, add one and one-half tablespoons of flour and stir until well blended and slightly browned. Then add one cup of the meat stock or of cold water and stir until smooth. Season the gravy with salt, pepper and chopped parsley. Serve the pot roast on a hot platter with buttered carrots and stuffed onions.

Any of the desired following vegetables may be cooked in the pot with the meat: Carrots, celery, onions, potatoes, tomatoes and turnips. All the vegetables during the last hour of cooking the meat if they are to be served whole or in quarters.

Daily Cross-Word Puzzle

ACROSS.

1 Doctrine
4 Reef in the Gulf of Mexico
7 The view that anything presents
12 Edible root of New Zealand fern
13 Rock bearing metal
14 Like the moon
15 Girl's name; also county in Idaho
16 To measure the dimensions of
18 Throws
20 In favor of
21 Ant
22 Enchanted
27 To make muddy
28 Generation
29 Flying mammal
31 Allots
32 Hog
33 Calif of Islam
34 Wing-like
35 To wit
36 Narration
38 Scene of action
41 Channel made by wheel
42 Thinner
43 Veneration
47 To be in debt
48 Pertaining to macaws
49 Heed
50 Grassy field
51 Corners
52 The 14th letter (plural)
53 Addition to side of house

DOWN.

1 Wrathy
2 Wicked city of Bible
3 Produced by polluting exhalations
4 Heavenly body
5 Greek god of war
6 Japanese coin
7 Two or more (plural)
8 Great Lake
9 Collection of curious scraps of literature
10 Posed
11 Before
17 More agile
19 Japanese coin
22 Complete
23 Stew-pan
24 Self
25 Moisture generally
27 Tell
29 Prohibit
30 Kind of beer
31 Ripens
35 Macaw
37 Goddess of peace
38 Imitators
39 Post in stairways
40 Pertaining to open spaces
42 Scrutinize
43 Rodent
44 Sin
45 Contend
46 Born

YESTERDAY'S ANSWER.

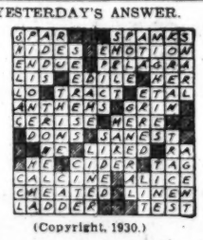

(Copyright, 1930.)

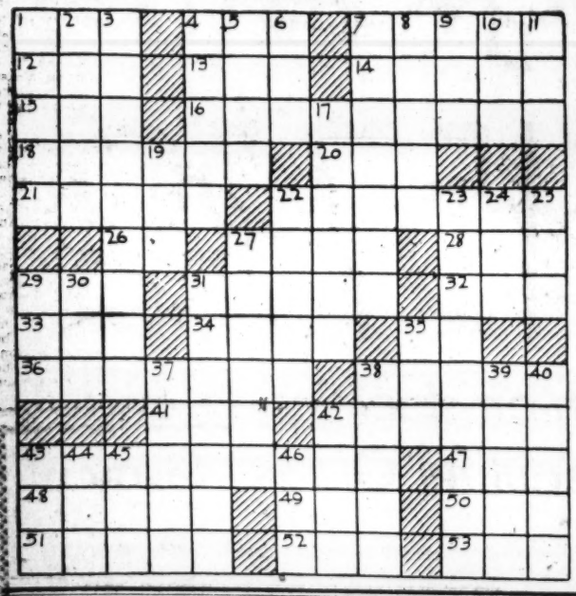

The PALAIS ROYAL

New! You'll Like 'Em!
"Satin-Striped"
Rayon Underthings
Vests . . . $1
Panties . . . $1.50

Flesh colored rayon with a self, satin-finish stripe . . . it reminds you of the satin-striped shirtings that have been so smart this season. And this very smart stripe is also very useful . . . it's part of a tricky "non-run" weave!

Sizes 36 to 42

PALAIS ROYAL—Main Floor.

BUCK ROGERS, 2430 A. D. — Machinery Vanishes — By Phil Nowlan and Dick Calkins

WE WERE EXAMINING THE STRANGE MACHINERY OF THE MYSTERIOUS SPACE CRAFT WE HAD CAPTURED. BYRON BROKE OFF A PIECE OF SOME METAL UNKNOWN ON EARTH. BUT IN HIS VERY HAND IT VANISHED IN A PUFF OF SMOKE.
WE COULDN'T FIGURE WHAT HAD BECOME OF THE STRANGE SHIP'S CREW, NOR HOW IT WAS CONTROLLED.
IT WAS OPERATING WHEN WE CAPTURED IT—AND NOBODY CAME OUT!
AND WHAT MADE THAT METAL VANISH?
THAT PROBABLY WAS A SCHEME TO PROTECT THE SECRET OF THE CONTROLS.
COPYRIGHT JOHN F. DILLE CO. REG. U. S. PAT. OFF.
BUT A FEW MOMENTS LATER—
WHAT IS IT?
WE FOUND WHAT LOOKS LIKE SOME KIND OF A BATTERY.
I'M GOING TO OPEN IT AND SEE WHAT'S INSIDE!
BYRON DISCONNECTED IT.
LOOK OUT!
ALL THE MACHINERY HAS GONE PHLOOEY!
TURNED INTO SMOKE WHEN I BROKE THE BATTERY CIRCUIT!
PUFF!
DICK CALKINS
494
TO BE CONTINUED

GASOLINE ALLEY — Now or Never

$806,000 CASH TO BE PAID IN INHERITANCE AND ESTATE TAXES. WITH ONLY $300,000 IN CASH AVAILABLE THAT LEAVES A LARGE SUM TO BE REALIZED ON THE REAL ESTATE.
DOES ANYBODY WANT TO TAKE A FLIER IN TROPICAL TIMBER? WALT IS WILLING TO SELL YOU A FEW SQUARE MILES.
WELL THINGS ARE NOT SO BAD OF COURSE WE'VE GOT TO RAISE $500,000 ON THE BRAZILIAN PROPERTY TO PAY THE INHERITANCE AND STATE TAXES. BUT MACROTH SAYS IT CAN BE DONE
WELL THERE'S FIVE MILLION DOLLARS WORTH OF IT. IF YOU SELL ENOUGH FOR TAXES YOU MIGHT AS WELL SELL ENOUGH MORE TO LIVE ON FOR A WHILE TOO.
I WANT TO HAVE SOME MARGIN BECAUSE THERE WILL BE OTHER EXPENSES COMING UP. I THINK THAT WOULD BE ONLY FAIR.
I DON'T THINK IT'S RIGHT TO GIVE UP OUR TRAVEL AND THE COMFORTS AND MINOR LUXURIES WE HAD PLANNED ON JUST BECAUSE THE TAXES ARE SO HIGH.
YOU MUST SELL ENOUGH TO EDUCATE SKEEZIX AND CORKY AND GIVE THEM A BACKGROUND.
I SUPPOSE YOU ARE RIGHT. THERE IS A MAN ANXIOUS TO BUY—AND THAT'S THE TIME TO MAKE A DEAL.

MINUTE MOVIES — By Ed Wheelan

(All rights protected by the George Matthew Adams Service, Trade Mark Registered U. S. Patent Office.)

HORSE-RACING SERIAL
THE SWANEE STAKES
FILMED BY ED WHEELAN
EPISODE TWO
VIRGINIA LEE, THE YOUNG WARD OF COL. JAMES WILLOWBY, ANSWERED THE DOOR-BELL
I WAS TOLD THIS IS WHERE COL. WILLOWBY LIVES NOW.
ROBERT MASON, A YOUNG ATTORNEY, WHO HAD HANDLED THE SALE OF THE OLD SPORTSMAN'S HOME AND RACING STABLE.....
DICK DARE
I'M VIRGINIA LEE, HIS WARD! DADDY IS STILL SICK IN BED BUT HE IS EXPECTING YOU—LET ME TAKE YOUR HAT, SIR! YOU CAN GO RIGHT UP!
THANK YOU, MISS LEE!!
GLAD TO SEE YOU, MASON! PULL UP A CHAIR!
HOW DO YOU DO, COLONEL! I JUST HAD THE PLEASURE OF MEETING YOUR WARD! SHE'S --ER-- CHARMING!!
WELL, SUH, HOW DO THINGS STACK UP NOW THAT WE'VE SOLD EVERYTHING!!
ACCORDING TO YOUR WISH, SIR, I SOLD YOUR ENTIRE STABLE ALL BUT "SEMINOLE GAL" AND "DUCK SOUP"!!
THAT'S RIGHT! THEY'RE ENTERED IN THE SWANEE STAKES AND "SEMINOLE GAL" IS MY ONE HOPE OF RECOUPING A TINY BIT OF MY LOST FORTUNE, SUH!!
START SAVING THESE EPISODES NOW, FANS!!
8-5

BOBBY THATCHER — The Wreck — By George Storm

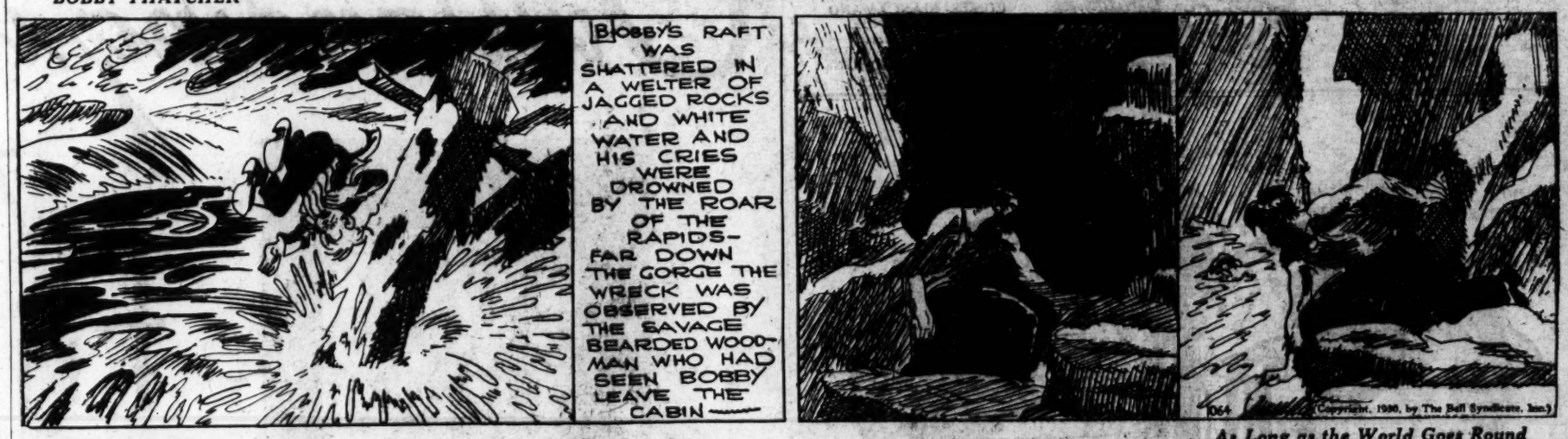
BOBBY'S RAFT WAS SHATTERED IN A WELTER OF JAGGED ROCKS AND WHITE WATER AND HIS CRIES WERE DROWNED BY THE ROAR OF THE RAPIDS—FAR DOWN THE GORGE THE WRECK WAS OBSERVED BY THE SAVAGE BEARDED WOODMAN WHO HAD SEEN BOBBY LEAVE THE CABIN—
1064
(Copyright, 1930, by The Bell Syndicate, Inc.)

As Long as the World Goes Round

THE GUMPS — Jenny Has High Ideas

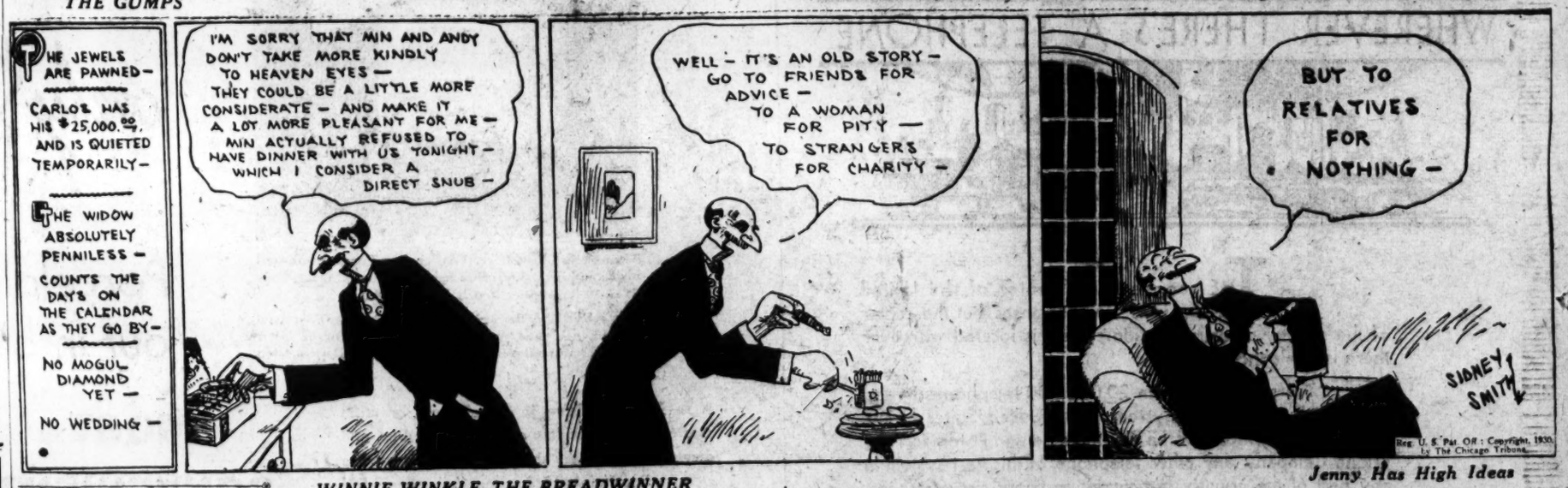
THE JEWELS ARE PAWNED—
CARLOS HAS HIS $25,000.00, AND IS QUIETED TEMPORARILY—
THE WIDOW ABSOLUTELY PENNILESS—
COUNTS THE DAYS ON THE CALENDAR AS THEY GO BY—
NO MOGUL DIAMOND YET—
NO WEDDING—
I'M SORRY THAT MIN AND ANDY DON'T TAKE MORE KINDLY TO HEAVEN EYES—THEY COULD BE A LITTLE MORE CONSIDERATE—AND MAKE IT A LOT MORE PLEASANT FOR ME—MIN ACTUALLY REFUSED TO HAVE DINNER WITH US TONIGHT—WHICH I CONSIDER A DIRECT SNUB—
WELL—IT'S AN OLD STORY—GO TO FRIENDS FOR ADVICE—TO A WOMAN FOR PITY—TO STRANGERS FOR CHARITY—
BUT TO RELATIVES FOR NOTHING—
SIDNEY SMITH
Reg. U. S. Pat. Off.: Copyright, 1930, by The Chicago Tribune.

WINNIE WINKLE, THE BREADWINNER

Baby Mine

MAW SAYS THE LADY NEXT DOOR DOESN'T BELIEVE IN NEW THOUGHT 'CAUSE SHE USES THE OLD ONES OVER AND OVER.

WELL, NOW THAT WE'VE GOT ALL OUR THINGS UNPACKED, WE CAN GET DOWN TO WORK AND HAVE A NICE VACATION!!
AUG. 5
—ER—WE HUNG OUR THINGS IN THAT EMPTY CLOSET OVER HERE, MR. BIBBS!!
GOOD! I FORGOT TO TELL YOU TO DO THAT
GOSH, I DIDN'T HANG MY CLOTHES IN THERE! I HUNG THEM ON TH' COAT HANGER!
Reg. U. S. Pat. Off.: Copyright, 1930, by The Chicago Tribune.
COAT-HANGER? WE HAVE NO COAT HANGER IN THIS LODGE!!
OF COURSE YOU HAVE—AND WHAT A JOB I HAD HANGING MY THINGS ON IT, TOO!!
BRANNER
THERE YOU ARE! WHAT'S THAT?

NATS AND YANKS RESUME TODAY WITH TWIN BILL

Westbrook Pegler Says

THE sins of the prize fight business are many and picturesque, but nowhere in the recorded or secret history of the industry is there an incident quite comparable to the Al Lassman episode which involved only young men with the advantage of college education and football training, persons of exemplary character and who concurred in this estimate themselves.

A young athlete who accepts the status of counselor to adolescent boys at a camp off in the woods by his acceptance of the job and its responsibilities sets himself as a model whom the boys may safely emulate in all respects. The managers of Primo Carnera, for example, probably would be deemed undesirable for this sort of work if they were minded to apply for it, but I do not believe any of them ever treated any one as Izzy Zarakov treated Al Lassman.

Lassman was a poor young man and a cripple. He sacrificed his life to save three boys who had fallen into the cold water of a lake when their canoe tipped over. If Al had thought of saving his own life, one or more of the boys probably would have drowned, and if any of them had been drowned, the camp would have received a bad name with the parents of boys who commit them to such resorts confident that their counselors will not only instruct but protect them.

Lassman Protected His Employer.

This, of course, would have injured the camp as a business property and, therefore, Al Lassman not only saved the lives of the boys but protected his employer's interests as well, his employer being Izzy Zarakov. If he saved his own life at the cost of letting one or more of the boys go, other parents would have been justified in withdrawing their sons on the ground that the counselors were not equal to their extraordinary responsibilities. So Al Lassman's death, in a way, was a fine testimonial for Izzy Zarakov's camp.

But when he had given his life, Izzy, a Harvard half back of a few years ago, insisted that Al had gone out on the lake alone and had died unobserved by any one. Every one who had heard of Lassman, and he was one of the best-known football players in the country until a few years ago, knew that he had been badly hurt in a football game and that, owing to this injury, there had been times when he was incapable of mental concentration. Mr. Zarakov insists that he contributed nothing to the intimation which soon became public that Al, brooding over his injury and possibly in one of his mental lapses, deliberately went out on the lake and tipped over his canoe to die.

Zarakov Permitted the Slander.

Zarakov, who was very sensitive about the reputation of his camp and therefore may be presumed to have studied the newspaper reports, did nothing voluntarily to correct this slander against an unfortunate youth who had to die protecting the Zarakov interests.

There were other football men in the camp. Alton Marsters, late of Dartmouth College, was one of the counselors, and Jerry Nemecek, of New York University, captain-elect of the football and baseball teams at Al Lassman's alma mater, was another, but neither of these youths took it upon himself to do justice to Lassman's name. Nemecek finally left the camp at the suggestion of Al Nixon, the graduate manager of athletics at New York University, and Nixon reported that by questioning Nemecek and others he discovered that a conspiracy of silence existed. There had been a meeting, he was told, at which it was decided, for the good of the camp, and thus, of course, for the benefit of Izzy Zarakov's business, to silence the facts of the case and stand by the story as an accidental but mysterious drowning.

It will be hard to believe that Marsters is one of those unsophisticated innocents who would not have known the importance of the fact. He had done some newspaper work and enjoys a reputation as a smart young man. And remembering to what extent he was heroized last fall when he cracked a vertebra in his neck hitting the Yale line in a frantic drive for a touchdown, it seems fair to suspect that Marsters knew Lassman's act would be even more interesting to the reading public. Nobody can ever withhold any credit from him when he was playing football and, judging from his own ventures in journalism, one may take it that he knew Al Lassman's sacrifice had been far more important than his and quite spontaneous. Moreover, Lassman was their friend. They worked with him. When the expose was made and Zarakov admitted the misrepresentation he topped all his previous acts in the case with a letter to Al Lassman's mother in which he reminded her that he had been very devoted to her boy.

What a pal!

Berg Is 6 to 5 Choice Over Chocolate

25,000 to See Whirlwind Briton and Cuban Clash.

Negro Undefeated in 67 Bouts; To Give Away 10 Pounds.

By EDWARD J. NEIL.

NEW YORK, Aug. 4 (A.P.).—Evidence in the case of Eligio Sardinias vs. Judah Bergman, to be given Thursday night into the hands of a jury of some 25,000 fight fans and a referee at the Polo Grounds, was all but complete today. All that remains is to weigh the boys before the final deductions.

Eligio Sardinias, better known as Kid Chocolate, dazzling Cuban Negro, will attempt to prove that he can give away 10 pounds and still whip Bergman, otherwise known as Jackie Kid Berg, Jewish boy from the Whitechapel district of London and one of the best and busiest of the lightweights. If the jury has any preconceived opinion, it is that Chocolate can't do it. The odds for their ten-round tilt stand at 6 to 5 on Berg.

Cuban Has Punch and Speed.

Never beaten in 67 professional and amateur bouts, Chocolate has flashed sensationally in two years of American campaigning. He is considered the uncrowned featherweight champion, a natural 126-pounder, an ebony marvel of boxing ability and speed afoot, a puncher besides. He has been held only once to a draw and holds a decision over Al Singer, the present lightweight champion. He is considered unbeatable at his own weight.

But in Berg the Cuban licorice stick is tackling a rough and rugged lightweight who has beaten back the best of the 135-pounders and was considerd a more logical contender for the lightweight title Sammy Mandell held than Al Singer, who finally cornered the crown-holder and knocked him out in a round.

Berg and Singer have never met but the Whitechapel Hebrew has whipped an imposing crop of the division's best, including Tony Canzoneri, the Italian sharpshooter.

Berg Punches Often, But Not Hard.

Berg is a picture of perpetual motion in the ring, a punching machine that never seems to run down. He climbs all over boxers and sluggers alike, infernally firing leather into their heads and bodies until the best of them have been forced to give up offense in favor of a frantic and unsuccessful defense.

Berg doesn't hit hard but he hits uncommonly often. With the advantage of an eight or ten pound pull in the weights on his side he is favored to sweep right through the brilliant defenses of the Cuban Negro.

The winner is scheduled to meet Singer for the lightweight title here September 11.

Both boys were ready today to wind up training in the out-of-town camps that have entertained most of the gladiators during the summer. Berg will wind up his preparations tomorrow at Delaware Water Gap, Pa., while Chocolate has been training at Orangeburg, N. Y.

O'Doul's Homer Futile In Braves' 3-2 Victory

Boston, Aug. 4 (A.P.).—Pitcher Cunningham's double which scored two runs in the second inning was the big factor in Boston's 3 to 2 win over the Phillies this afternoon. He held the visitors to eight hits, three of them by Lefty O'Doul—a single, a triple and a home run. The single scored the first Philly run and the home run the second. The victory gave the Braves a 3 to 2 edge in the seven-game series.

Phillies.	AB	H	O	A	Boston.	AB	H	O	A
Sothern.cf	3	0	3	0	Chatham.ss	4	1	3	6
Th'pson.2b	3	1	2	4	Welsh.cf...	4	0	2	0
O'Doul.lf.	4	3	1	0	Sisler.1b..	4	1	10	0
Klein.rf..	4	1	0	0	Berger.lf..	4	2	4	0
Hurst.1b.	4	2	10	2	Clark.rf...	3	1	4	0
Wh'ney.3b	4	0	3	2	Spohrre.c.	4	2	2	0
The'now.ss	3	0	2	4	Maguire.2b	4	1	2	4
*McCurdy	1	0	0	0	Moore.3b..	3	0	0	1
Davis.c...	4	1	2	0	Cun'ham.p	3	2	0	1
Sw'tland.p	2	0	1	2					
†Rensa....	1	0	0	0					
Totals.	33	8	24	14	Totals..	33	10	27	12

*Batted for Thevenow in ninth inning.
†Batted for Sweetland in ninth inning.

Philadelphia ...... 0 0 0 0 1 0 0 1 0—2
Boston .... 0 3 0 0 0 0 0 0 x—3

Runs—Berger, Mcguire, Moore, O'Doul, Davis. Errors—Sisler, Thompson. Runs batted in—O'Doul (2); Cunningham (2); Spohrer. Two-base hits—Davis, Cunningham (2), Maguire. Three-base hits—O'Doul, Berger. Home run—O'Doul. Sacrifices—Thompson, Clark. Double plays—Thompson to Thevenow to Hurst; Maguire to Chatham to Sisler; Chatham to Maguire to Sisler. Left on bases—Philadelphia, 7; Boston, 7. First base on balls—Off Cunningham, 2. Struck out—By Sweetland, 1; Cunningham, 2. Umpires—Rigler, Donohue and McGrew. Time—One hour and 26 minutes.

STRANGE AS IT SEEMS —By John Hix

IF YOU DON'T BELIEVE ANY OF THIS, WRITE TO THE AUTHOR FOR PROOF. SEND STAMPED RETURN ENVELOPE.

MINORS OPEN DRAFT WAR TODAY

3 Big Circuits Meet to Fight Demand of Majors.

CHICAGO, Aug. 4 (A.P.).—The long dispute between the major baseball leagues and the class AA circuits over the draft question promises to develop into open warfare tomorrow when club owners of the American Association, Pacific Coast and International Leagues go into a huddle here.

The conference of the Three AA class leagues originally was called to consider renewal of the minor league agreement, but that business has been subordinated by the recent demand of the majors that unless all minors submit to the draft all business relations between them would be severed on and after December 1, 1930.

Since the majors' demand, the International and Pacific Coast circuits have voted to defy the draft and accept the challenge. At tomorrow's meeting the American Association is expected to follow suit and plans formulated to carry on a "triple entente" without direct or indirect affiliation with the majors.

Western, Three Eye Also May Join.

Two other leagues, the Western and Three-Eye, which have not been subject to the draft system since 1920, also may join the three clubs in the fight.

The nondraft minors insist the majors and not they are guilty of causing the dispute. At a joint meeting of the minors and majors at Kansas City in 1920, it was agreed that no minor league should be forced to accept the draft. The Three AA Leagues, together with the Three-Eye and Western, voted against it and refused it. Ever since they have been requested, cajoled and threatened with a boycott.

In 1922, the majors followed their threat by refusing to send any of their players to the nondraft league clubs unless it was agreed that they be subjected to the draft. The five nondraft leagues finally accepted this demand after a year and the situation has been status quo ever since.

But the majors believe the time has come when a revision of the agreement is necessary. Hence the threat to sever relations December 1.

Work of the Nationals

	G	AB	R	H	2b	3b	hr	sb	rbi	Ave.
Manush	86	344	61	125	28	7	8	6	59	.363
Marb'y.	28	62	8	22	3	0	0	0	12	.355
Rice...	97	390	83	139	24	11	1	13	43	.351
Khuel..	3	9	2	3	0	0	0	0		.333
Judge..	91	317	59	105	22	10	8	7	57	.331
Cronin	103	394	88	130	26	6	9	10	86	.330
West..	90	307	61	98	16	8	5	2	42	.319
Shires.	61	185	22	56	8	1	2	2	34	.303
Bluege	103	365	54	109	25	4	3	10	56	.299
Myer..	99	372	64	110	15	3	2	7	45	.296
Harris.	71	190	38	54	12	5	8	2	39	.284
Spencer	59	197	18	52	7	2	0	1	23	.264
Hayes.	27	81	11	21	44	1	0	0	12	.260
Ruel...	54	163	13	39	3	4	0	0	16	.239
Hadley.	27	53	4	11	3	0	0	0	4	.208
Brown.	26	45	5	9	3	1	0	0	6	.200
Jones..	19	38	7	7	0	0	0	0	5	.184
Burke.	17	18	3	3	1	0	0	0	2	.167
McLeod.	6	0	1	0	0	0	0	0	0	.167
Cro'der	26	58	4	9	1	0	0	0	4	.155
Liska..	21	43	3	4	2	0	0	0	2	.093
Child...	2	1	0	0	0	0	0	0	0	.000
Fischer.	2	2	0	0	0	0	0	0	0	.000
Powell..	1	1	0	0	0	0	0	0	0	.000
Char'ty.	2	1	0	0	0	0	0	0	0	.000

PITCHING RECORDS.

	G.	H.	BB.	SO.	Innings pitch.	G. St.	C. G.	W.	L.
M'berry	28	155	42	42	151 1-3	18	10	13	4
Hadley.	27	143	61	89	144 1-3	21	8	9	6
Jones..	18	113	32	30	115	15	9	9	5
Liska..	21	101	84	26	112 2-3	14	6	6	5
Brown..	24	151	48	44	126 1-3	13	6	11	8
Burke..	17	50	15	29	59	2	2	3	3
Cro'der	26	167	81	61	165	21	14	10	11
Child...	2	1	0	1	3	0	0	0	0
Fischer.	2	6	5	5	7	1	0	0	1

Gehringer's Homer In 12th Beats Chisox

Detroit, Mich., Aug. 4 (A.P.).—Charlie Gehringer drove the ball into the center field bleachers with the bases full today to break up a twelve inning pitching duel and give the Tigers a clean sweep in the series with the Chicago White Sox, 7-3.

It was Gehringer's fourth hit and second homer of the day. The first four-bagger came in the third with one man on. As a result of his two circuit blows, he is credited with driving in six of the Tigers' seven runs.

Chicago.	AB	H	O	A	Detroit.	AB	H	O	A
Mulle'vy.ss	5	0	1	1	Johnson.rf.	5	0	0	0
Watw'd.1b	4	1	11	1	Koenig.ss..	6	1	2	5
Reynolds.cf	6	0	6	0	Gehr'ger.2b	6	4	7	4
Barnes.cf.	0	0	0	0	Alex'der.1b	5	0	9	1
Jolley.lf..	4	1	3	0	Stone.lf....	5	1	6	0
Poth'ill.rf	4	0	4	0	Funk.cf...	4	2	6	0
Cissell.3b.	5	0	1	3	Akers.3b...	5	2	1	3
Kerr.2b...	5	1	3	7	Hayworth.c	5	2	5	0
Tate.c....	5	1	4	0	Sorrell.p..	3	1	0	0
Lyons.p..	5	2	1	2	†Uhle.....	0	0	0	0
Totals..	43	6	*34	14	Totals...	44	13	36	13

*One out when winning run scored.
†Batted for Sorrell in the twelfth.

Chicago..... 0 0 0 0 0 3 0 0 0 0 0 0—3
Detroit...... 0 0 2 1 0 0 0 0 0 0 0 4—7

Runs—Johnson, Koenig, Gehringer (2), Stone, Sorrell, Uhle, Mulleavy, Watwood, Lyons. Errors — Koenig (3), Watwood, Cissell. Runs batted in—Gehringer (6), Akers, Jolley (2). Two-base hits—Funk, Sorrell, Watwood, Tate. Three-base hit—Hayworth. Home runs—Gehringer (2). Stolen base — Stone. Sacrifice — Funk. Double plays—Koenig to Gehringer to Alexander (2), Cissell to Kerr to Watwood (2). Left on bases—Detroit, 7; Chicago, 9. First base on balls—Off Sorrell, 5; off Lyons, 3. Struck out—By Sorrell, 4; by Lyons, 2. Umpires—McGowan, Van Graflan, Connolly. Time of game—Two hours and eighteen minutes.

Grove Beats Boston for 17th Win

Also Hits Homer as Macks Boost Lead to 8 Games.

Simmons Gets Circuit Clout, 2 Triples in 13-4 Victory.

PHILADELPHIA, Aug. 4 (A.P.).—Lefty Grove pitched and helped to bat himself to his seventeenth victory of the season today as the Athletics defeated the Boston Red Sox, 13 to 4, and stretched their lead over the second-place Washington Club to eight games.

Grove sent the world champions away to an early lead with a home run with two on base in the second, and then proceeded to scatter the Sox's twelve hits as his teammates piled up more runs.

26th Homer, 2 Triples for Simmons.

Al Simmons hit two triples on previous trips to the plate, connected with his twenty-sixth home run of the year in the seventh off Bob Smith. The Mackmen pounded Lisenbee and Smith for a total of fifteen hits, including two doubles, three triples and a pair of home runs.

Boston.	AB	H	O	A	Phil'phia.	AB	H	O	A
Oliver.cf.	5	0	2	0	Boley.ss...	3	1	4	2
W'stler.ss	5	1	0	4	Haas.cf...	4	1	3	0
Regan.2b.	4	2	1	1	Cochrane.c	4	3	6	2
Webb.rf..	4	1	3	1	Simmons.lf	4	3	3	0
Durst.lf...	3	0	0	0	Foxx.1b...	5	2	6	0
Reeves.3b.	3	2	1	2	Miller.rf..	4	1	3	0
Sweeney.1b	4	2	11	0	W'iams.2b.	4	2	2	3
Berry.c...	3	2	6	2	Dykes.3b..	4	1	0	1
Lisenbee.p	2	1	0	0	Grove.p...	4	1	0	1
*O.Miller.	1	0	0	0					
Smith.p...	0	0	0	1					
†Rothrock	1	1	0	0					
‡Small....	0	0	0	0					
Totals.	35	12	24	11	Totals..	36	15	27	9

*Batted for Lisenbee in seventh.
†Batted for Smith in ninth.
‡Ran for Rothrock in ninth.

Boston .... 0 0 0 0 1 0 2 1 0—4
Philadelphia ..... 1 3 1 0 0 1 4 3 x—13

Runs—Boley, Cochrane (3), Simmons (2), Foxx (2), Miller, Williams, Dykes (2), Grove, Regan, Reeves (2), Sweeney. Erros—Regan, Reeves. Runs batted in—Sweeney, Berry (2), Durst, Simmons (3), Grove (3), Foxx (2), E. Miller (2). Two-base hits — Sweeney, Cochrane, Dykes. Three-base hits—Simmons (2), Miller. Home runs—Grove, Simmons. Sacrifices—Berry, Williams, Durst, Haas, Simmons. Double play—Boley to Williams to Foxx. Left on bases—Boston, 7; Philadelphia, 6. Base on balls—Off Lisenbee, 1; off Smith, 3; off Grove, 1. Struck out—By Lisenbee, 2; by Smith, 1; by Grove, 7. Hits—Off Lisenbee, 11 in 6 innings; off Smith, 4 in 2 innings. Wild Pitch—Smith. Passed ball—Berry. Umpires—Owens and Geisel. Losing pitcher—Lisenbee. Time—One hour and 50 minutes.

GIANTS DEAL ROBINS 4-0 DEFEAT

Fitzsimmons Allows 6 Hits; New York Nearing Lead.

BROOKLYN, N. Y., Aug. 4 (A.P.).—Aided by three home runs and perfect fielding support, Fred Fitzsimmons blanked the Robins today to give the Giants a 4-to-0 decision over the league leaders. The defeat cut the Robins' lead to two and one-half games, and sent New York within four games of the top.

Allen, Lindstrom and Terry cracked out the homers while Fitzsimmons was scattering Brooklyn's six hits over four innings. The Giants got to Watson Clark for only nine safeties, but the three of the four-base variety proved to be h- downfall.

N. Y.	AB	H	O	A	Brooklyn.	AB	H	O	A
Critz, 2b..	4	0	1	2	Fred'ck.cf.	4	3	4	0
Allen.cf...	4	1	1	0	Gilbert.3b.	3	0	1	0
L'strom.3b	4	2	1	3	Herman.rf.	4	0	2	0
Terry.1b..	4	3	11	0	Bis'ette.1b.	4	1	7	1
Ott.rf.....	4	0	1	0	Wright.ss..	4	0	3	5
Hogan.c..	4	2	5	0	Hendrick.lf	3	0	1	1
Jackson.ss	4	0	1	1	Flowers.2b.	4	0	3	2
Roettger.lf	3	1	6	0	Lopez.c....	3	1	5	0
Fitzsim's.p	3	0	0	4	Clark.p....	3	1	1	1
Totals..	34	9	27	10	Totals...	32	6	27	10

New York .... 1 0 0 1 0 0 0 0 2—4
Brooklyn .... 0 0 0 0 0 0 0 0 0—0

Runs—Allen, Lindstrom (2), Terry. Runs batted in—Allen, Terry (2), Lindstrom. Two-base hits—Terry, Frederick, Hogan. Home runs—Allen, Lindstrom, Terry. Stolen base—Bissonette. Sacrifice—Gilbert. Double play—Wright to Flowers to Bissonette. Left on bases—New York, 3; Brooklyn, 8. First base on balls—Off Fitzsimmons, 2. Struck out—By Clark, 5; by Fitzsimmons, 4. Umpires—Reardon, Moran and Clarke. Time of game—One hour and 53 minutes.

Stella Walsh Breaks 100-Yard Dash Record

Cornwall, Ontario, Aug. 4 (A.P.).—Stella Walsh, Cleveland flier, battered all previous women's records for the 100-yard dash today when she ran the distance in 10 4-5 seconds. Miss Walsh's mark was established on Cornwall's new cinder track at the Canadian Legion field day games.

The previous record of 11 seconds flat was set by Rosa Grosse O'Neill, of Toronto, and equaled last winter by Miss Walsh at Boston.

Ferrell Wins Eighteenth As Indians Beat Browns

St. Louis, Mo., Aug. 4 (A.P.).—The Indians scored three runs in the ninth inning to defeat the St. Louis Browns here today, 5 to 2, and capture the series, three games to one. It was Wesley Ferrell's eighteenth victory of the season. Ferrell was first opposed by Sammy Gray, and for six innings neither team was able to score. Then the Indians scored two runs in the seventh, with the Browns coming back with one each in the seventh and eighth to tie the count.

In Cleveland's half of the ninth, Porter and Morgan singled consecutively and scored on L. Sewell's single. Averill, who had been passed purposely, made the final run from third on a squeeze play.

Cleveland.	AB	H	O	A	St. Louis.	AB	H	O	A
Jamieson.lf	4	0	0	0	Blue.1b..	4	1	15	0
Porter.lf..	4	1	1	0	Metzler.cf..	4	0	0	0
Morgan.1b	4	1	6	1	Goslin.lf..	4	2	3	1
Hodapp.2b	4	1	3	4	Kress.ss..	4	2	2	5
Averill.cf.	3	2	3	0	Badgro.rf..	4	1	1	0
L.Sewell.c.	4	2	6	2	Melillo.2b.	4	1	2	6
M'tague.3b	3	1	1	0	O'Ro'ke.3b	2	0	0	1
Gold'an.ss	4	0	6	2	Hunsling.c	3	1	4	1
W.Ferr'll.p	3	1	1	2	Gray.p....	2	0	0	0
					Kimsey.p..	1	0	0	0
					Collins.p..	0	0	0	0
					*Schulte...	1	0	0	0
Totals..	33	9	27	11	Totals...	33	8	27	16

*Batted for O'Rourke in ninth.

Cleveland .... 0 0 0 0 0 0 2 0 3—5
St. Louis .... 0 0 0 0 0 0 1 1 0—2

Runs—Porter, Morgan, Hodapp, Averill (2), Blue, Badgro. Errors—Jamieson, Metzler. Runs batted in—Averill, L. Sewell (3), Montague, Kress, O'Rourke. Two-base hits—Ferrell, Kress (2), L. Sewell, Blue. Three-base hit—Averill. Stolen bases—Goslin, Blue, O'Rourke. Sacrifices—Montague. Double play—Kress to Melillo. Left on bases—Cleveland, 3; St. Louis, 6. First base on balls—Off W. Ferrell, 2; off Kimsey, 1. Struck out—By W. Ferrell, 5; by Gray, 3. Hits—Off Gray, 6 in 7 innings; off Kimsey, 3 in 1 1-3 innings; off Collins, none in 2-3 inning. Losing pitcher—Kimsey. Umpires—Campbell, Dinneen and Nallin. Time of game—1 hour and 44 minutes.

Five Leading Hitters

AMERICAN LEAGUE.

	G.	A.B.	R.	H.	Ave.
Simmons, Phila.	92	366	104	141	.385
Gehrig, N. Y...	105	396	102	152	.384
Cochrane, Phila.	90	328	79	126	.384
Ruth, N. Y.....	99	349	122	126	.364
Averill, Cleve...	96	357	71	130	.364

NATIONAL LEAGUE.

	G.	A.B.	R.	H.	Ave.
Terry, N. Y.....	103	414	99	168	.406
Klein, Phila.....	100	423	109	170	.402
O'Doul, Phila..	96	384	90	153	.399
Herman, Bklyn.	102	413	102	163	.395
Steph'son, Chi.	78	258	45	100	.388

Major League Statistics

AMERICAN LEAGUE.
STANDING OF THE TEAMS.

	Won	Lost	Pct.
Philadelphia	72	35	.673
WASHINGTON	62	41	.602
New York	61	45	.575
Cleveland	56	51	.523
Detroit	52	56	.481
Chicago	43	62	.410
St. Louis	43	65	.398
Boston	36	69	.343

YESTERDAY'S RESULTS.

Philadelphia, 13; Boston, 4.
Detroit, 7; Chicago, 3.
Cleveland, 5; St. Louis, 2.

GAMES TODAY.

WASHINGTON at New York (double-header).
Boston at Philadelphia.
Cleveland at Detroit.
St. Louis at Chicago.

NATIONAL LEAGUE.
STANDING OF THE TEAMS.

	Won	Lost	Pct.
Brooklyn	62	41	.602
Chicago	59	42	.584
New York	58	45	.563
St. Louis	52	49	.515
Pittsburgh	50	50	.500
Boston	48	56	.462
Cincinnati	44	56	.440
Philadelphia	34	67	.337

YESTERDAY'S RESULTS.

New York, 4; Brooklyn, 0.
Boston, 3; Philadelphia, 2.

GAMES TODAY.

New York at Brooklyn.
Chicago at St. Louis.
Philadelphia at Boston.

RIGHT WRIST OF NAT ACE BROKEN

Marberry to Be Lost for 2 Weeks; Xray Reveals Break.

A SMALL BONE broken in his right wrist will keep Fred Marberry, ace of the Nationals' pitching staff, on the bench for at least two weeks, it was revealed by an X-ray yesterday afternoon. Dr. Edward Larkin, Washington Baseball Club physician, set the bone and put a cast on the wrist.

Marberry's enforced idleness means that the team will be without its most dependable hurler, making the second serious setback it has suffered recently. Heinie Manush, slugging outfielder, only lately returned to the line-up after being on the bench for more than two weeks with an injured leg.

While Marberry's injury has developed into a thing of serious proportions, little was thought of the hurt at the time it was received. It was in the fifth inning of the second game of the double-header with the New York Yankees last Friday that the big hurler slid head-first into third base, jamming his right hand against the bag, when the bone was snapped.

Believed to Be Only Sprain.

Although feeling pain, Marberry went on pitching for another inning but was relieved in the following frame. An examination after the game gave rise to the belief that the wrist had been only sprained, but swelling continued and when it failed to diminish by yesterday, an X-ray was decided upon. A clean fracture was revealed.

Up to the present Marberry had won thirteen games and lost only four this season, acting as both starting and relieving hurler. His performance Friday against the Yanks, in which he was given credit for the victory was his ninth consecutive win.

RUNS FOR THE WEEK

AMERICAN LEAGUE.

	M.	T.	W.	Th.	F.	Sa.	Su.	Tl.
Philadelphia	13	..	..	..	..	..	..	13
Detroit	7	..	..	..	..	..	..	7
Cleveland	5	..	..	..	..	..	..	5
Boston	4	..	..	..	..	..	..	4
Chicago	3	..	..	..	..	..	..	3
St. Louis	2	..	..	..	..	..	..	2
Washington	..	..	..	..	..	..	..	..
New York	..	..	..	..	..	..	..	..

NATIONAL LEAGUE.

	M.	T.	W.	Th.	F.	Sa.	Su.	Tl.
New York	4	..	..	..	..	..	..	4
Boston	3	..	..	..	..	..	..	3
Philadelphia	2	..	..	..	..	..	..	2
Brooklyn	0	..	..	..	..	..	..	0
Chicago	..	..	..	..	..	..	..	..
St. Louis	..	..	..	..	..	..	..	..
Cincinnati	..	..	..	..	..	..	..	..
Pittsburgh	..	..	..	..	..	..	..	..

Judge Names Hadley and Brown

New York Southpaws Likely to Face Nats in Both Games.

Manush Hitting Ball Hard; Boosts Mark to .363.

By FRANK H. YOUNG.

ACTING MANAGER JOE JUDGE and his charges forgot all about business yesterday as they stayed by the side of their bereaved leader as Mrs. Walter Johnson was laid to rest. In the afternoon they boarded a train for New York, where today they meet the Yankees in another double-header, the third which the Washington Club has played since Saturday.

The Nats took both ends of a twin bill staged in New York three days ago, stepping out to a three-game second place lead over "Ruth, Gehrig & Co.," and they hope to be able to turn the trick again today. If they do, they must get first-class pitching, for the New Yorkers are hitting the ball hard these days.

Lloyd Brown and Irving Hadley will be called upon to do the mound work, and both of these youngsters are, to a certain extent, unreliable, being like the little girl with the curl. When they are good, they are very good indeed, but when they are bad, they are horrid. It is expected that two southpaws will draw the pitching assignments from Manager Bob Shawkey, Herb Pennock and Ed Wells.

Won 13 Out of 15 From Yanks.

Oddly enough, the "Judges" are not taking this trip with fear and trembling, for they have downed the Yankees in thirteen out of their previous fifteen meetings this year and believe that they have the New Yorkers' "goat" this season. After today's two games, they journey to Philadelphia for single contests tomorrow and Thursday with the Athletics.

The Mackmen hold an 8-7 edge in games already played by virtue of having won the opening game between the two teams. Then the Nationals copped seven straight, only to lose the same number in succession. Eight games separate the Nats from the leaders, while the Yankees are two and one-half contests behind the Washingtonians.

Although Joe Kuhel passed his tests with flying colors in the Sabbath twin bill with the Boston Red Sox, Capt. Joe Judge will be back on first-base in the contests against the Yankees and Mackmen on the short jaunt, with Second-baseman Jack Hayes probably drawing the assignment in one of today's games, present plans calling for him to replace Buddie Myer in the game which Wells pitches.

Manush Slugging Ball Hard.

Leaving "General" Alvin Crowder out of the discussion, Goose Goslin never will be missed if Heinie Manush continues to perform as he has since donning Washington livery. The big left fielder still shows the effect of his le injury, but improvement may be noted with each successive game and he should be as chipper as ever within a week.

Even while being able to do little more than hobble, Heine has shown that his batting eye is still sharp and many of his mates predict that he will end the season at the top of the league's batting heap. In his last four games he has cracked out three homers, a double and six singles to pull his average up to .363.

The four-base clouts were more or less accidental, however, as far as intent was concerned, for Manush, unlike Goslin, for whom he and Crowder were traded from the Browns, is not swinging his head off while at the plate, but specializes in timing the ball and meeting it squarely.

It is for this reason that he is a much more desirable player here than was the "Wild Goose of the Potomac," whose main idea at the plate seemed to be a home run or nothing. As a result, Goslin swung so hard that he too frequently missed hitting the ball safely. If the Goose would adopt Manush's policy, close students of the game believe that he would be a much better hitter.

MANUSH VS. GOSLIN

YESTERDAY.

	AB.	R.	H.	2b.	3b.	HR.	RBI.	
Manush....	Did not play.							
Goslin.....	4	0	2	0	0	0	0	

SINCE JUNE 14.

	AB.	R.	H.	2b.	3b.	HR.	RBI.	Av.
Manush	156	41	67	12	4	9	36	.429
Goslin..	193	40	59	11	4	15	40	.306

Butcher, Baker and Candlestick Maker Vie Today for National Municipal Links Title

JACKSONVILLE, Fla., Aug. 4 (A. P.).—America's pot pourri of golf, the elite of the public courses, tonight had swung a preliminary niblick for the last time in preparation for the opening here tomorrow of the ninth annual public links tournament.

Chasers of elusive figures on bank balances, manipulators of typewriter keyboards, "yes" and "no" men and just plain carefree American youth mingle together in this melting pot of spare-time golfers.

Carl Kauffman, of Pittsburgh, defending champion, who has held the title for three years, clerks in a steel mill six days a week, devoting that extra day to getting out of sand-traps. He's typical of the gathering.

Youth holds sway in the list of 119 entries. The average age has been computed as under 30.

Physicians, attorneys at law, the butcher, the baker and the automobile fixer are all represented. It is a cross section of Sunday morning teeing off at any one of the thousand and one public courses scattered about the country.

Team play and qualifying rounds will be held tomorrow and Wednesday. The Warren G. Harding Trophy, won last year by New York in a play off with Louisville, will go to the winning team at medal play.

The low 32 qualifiers will participate in championship match play starting Wednesday for the James D. Standish, jr., trophy. The championship round Saturday will be 36 holes.

Players from Portland, Seattle, San Francisco, Los Angeles and other cities in that section will represent the West Coast. The South has the smallest representation in point of numbers with only Louisville, Nashville and Florida cities entered.

Four Washington Golfers At Jacksonville Confident

Special to The Washington Post.

Jacksonville, Fla., Aug. 4.—Shooting very satisfactory rounds this afternoon over the local municipal layout where tomorrow the ninth annual national public links golf tournament will start, Washington's representatives rested tonight

Continued on Page 13, Column 8.

WEST MEN'S WEAR

TODAY

All Fancy Neglige Manhattan Shirts

Less 25%

SPECIAL GROUP OF "Manhattan" Shirts
Preshrunk White Broadcloth
Neckband or Collar Attached
$2.25
FORMERLY, $3.00 ....

Sidney West, Inc.
14th & G Sts.
EUGENE C. GOTT—PRESIDENT

HAWKINS MOTORS
Sales Ford Service
1529 Fourteenth St. N.W.
Decatur 3320
Conveniently Located on Fourteenth Street

PACKARD SEDAN

Seven-passenger 4-33 model, with new new tires, lacquer finish, mechanically renewed and ready for thousands of miles of standard service. This fine car will cost but little more than a small new car and will last much longer—costs no more to own and operate. Similar models available in open cars and five-passenger sedans. Terms.

Packard's Used Cars
Kalorama Rd. at Seventeenth.

WOODWARD & LOTHROP
10th 11th F and G Streets
THE MEN'S STORE

FINER LINEN KNICKERS
Unusual Fabric Value at Their Low Price

Of imported Irish linen, preshrunken. Tailored to withstand hard usage and repeated trips to the laundry. Both plus-4 and regular models at this attractive price.

$5

THE MEN'S STORE, SECOND FLOOR

WHITNEY ENTRY LOSES SARATOGA PURSE FOR FOUL

Jam at Start Costs Anger Stake

Al Green, 3d, Wins as One-Two Horses Are Disqualfiied.

Fans Cheer Award; Angry, Away Fast, Always Leads.

SARATOGA RACE TRACK, Aug. 4 (A.P.).—The big Monday crowd received a thrill here today when the Harry Payne Whitney entry, Angry and Prometheus, which finished first and second in the Seneca Stake, were disqualified for fouling and the race was given to Al Green with Bide a Wee second and Hand to Hand third.

There was much crowding just after the start and Yankee Doodle went down. The Whitney entry was held responsible for it, and, as a consequence, they were set back. There was great cheering when the numbers were taken down.

Angry got away fast and led throughout, leading by several lengths to the stretch, where the field closed on him. He held on gamely, to win by one and a half lengths. Prometheus beat Al Green half a length for the place. This is the first time in years that an entry has been disqualified after finishing one-two. The race was worth $3,800.

Equipoise, Harry Payne Whitney's colt, which, along with George D. Widener's Jamestown, shares highest esteem for the season's juvenile title, was given a sharp trial between the second and third races here this afternoon. The flashy youngster, with Harry Shillick in the saddle, stepped six furlongs in the keen time of 1:11 3-5. His fractional time was: 0:11 3-5, 0:22 3-5, 0:34, 0:46, 0:58 3-5, 1:11 3-5.

Equipoise appeared tired at the end of the journey after stepping at such a blazing pace. His next engagement is in the Saratoga Special, to be run here next Saturday.

Brown Wisdom Scores at Hawthorne.

Chicago, Aug. 4 (A.P.).—The eighteen-day meeting of the Chicago Businessmen's Racing Association, at Hawthorne Race Track, opened today under fair skies and with the running of the Hawthorne Inaugural Handicap as the feature attraction. Five scratches narrowed the original field of fourteen overnight entries to nine starters, and Brown Wisdom, the 5-year-old brown gelding from W. C. and E. W. Reichert's stable, proved the best when he flashed under the wire an easy winner. Martie Flynn, from Stuyvesant Peabody's stable, was second and Club House, from the Graceland Stock Farm, was third. The Bahr gate was used for starting all events.

The Hawthorne Inaugural Handicap was a $5,000 added affair for 3-year-olds and upward over the 6-furlong distance, which Brown Wisdom covered in 1:11 4-5.

It was worth $4,875 to the winner, $1,000 to second, $500 to third and $250 to the fourth stables. Brown Wisdom paid off in the mutuels at $6.50 to $2.

Brown Wisdom, racing in close quarters to the far turn, was taken to the outside at the turn, into the home stretch and, forging to the front, won by two and a half lengths. Martie Flynn, always a contender, took second money in a hard drive by a neck. Club House, slow to get away from the gate, closed fast to take third money by four lenths over Silverdale.

Royal Yeoman's Rush Wins at Latonia.

Latonia, Ky., Aug. 4 (A.P.).—Royal Yeoman, by Royal Canopy, from the Audley Stock Farm, came with a thrilling stretch rush to capture the Forest Hill Park Purse at a mile and 70 yards, the feature attraction of the afternoon which came fifth on the card. Royal Yeoman was off to a slow beginning but Schutte, who had the mount, gradually worked his way up and in a stretch drive got through a small opening on the rail to win by a nose from Vermiculite, the odds-on favorite. Happy Lad accounted for the show end of the purse. The winner ran the distance in 1:45 flat and paid $6.86 for $2.

HAMILTON ENTRIES.

(Associated Press.)

FIRST RACE—Six furlongs; purse, $1,000; claiming; for 2-year-olds.
1 Observation 108 6 Mental 106
2 Intractable 113 7 Brighton 108
3 General Toy 1_8 8 Our Johnny 112
4 P. Callahan 11_ 9 Snap 110
5 Span. Indian 97 10 Tryon 109

SECOND RACE—Fice furlongs; purse, $1,000; for 2-year-old maidens (foaled in Canada).
1 Piesie 108 6 Tickletoes 108
2 Rare Jewel 111 7 River Hedge 108
3 †Hayloft 111 8 Ellis F 108
4 Pess 111 9 Step Off 108
5 ‡Bold 111 10 Manotacks 111
Also eligible—
11 †Candy Man 111 12 ‡Chivalrous 108
†H. Deimler and Mrs. N. McLeod entry.
‡Seagram Stable entry.

THIRD RACE—Six furlongs; purse, $1,500; claiming; for 3-year-olds and upward; maiden jockeys.
1 *Camp. Maid. 99 6 Cockey Capt. 106
2 Branch 104 7 Bagpiper 117
3 *Gard. Derr. 106 8 News Flashes 106
4 Son of Light 106 9 *Magna Charta 108
5 Clifton's Maid 104 10 Ebuford 114
Also eligible—
11 Dick Whit'on 111 14 Fair Oil 104
12 Select 109 15 Panketa 104
13 Jonah 111

FOURTH RACE—One mile and 70 yards; purse, $1,000; the Kempton Plate; for 3-year-olds.
1 Blimp 108 5 Chattering 108
2 Skid 111 6 Trapland 106
3 Dark Abbot 110 7 Wrackell 113
4 Sweet Baby 101

FIFTH RACE—One and one-sixteenth miles; purse, $1,300; the Iroquois claiming handicap; for 3-year-olds and upward.
1 Light View 108 4 Gay Parisian 106
2 Ulverston 105 5 Gnome Boy 104
3 Paula L 107

SIXTH RACE—One and one-sixteenth miles; purse, $1,000; for 3-year-olds and upward.
1 Magic Carpet 98 7 Blazing Cinch 112
2 Dr. Fred 112 8 *My Bell 93
3 Groom 118 9 Fire Belle 107
4 Homelike 115 10 Fair Gold 110
5 Viscose 115 11 Single Step 106
6 Alcman 115 12 Torch 112
Also eligible—
13 Bonny Boy 106

SEVENTH RACE—One and one-eighth miles (on the turf); purse, $1,000; the Bayview; claiming; for 4-year-olds and upward.
1 Prude II 104 6 Coolebar 112
2 Alita Allen 104 7 *Queenston 104
3 *Rock Candy 101 8 *Just In Fun 94
4 V. Vengeance 111 9 Billy Warren 106
5 Isostasy 109 10 Imbros 109
*Apprentice allowance claimed.
Weather, clear; track, fast.

DEPARTMENTAL LEAGUE.

Agriculture	AB	H	O	A	Commerce	AB	H	O	A
Andre.lf	4	0	0	0	Wells.ss	4	2	0	3
Wh'sell.3b	4	1	1	2	Povich.2b	4	1	1	1
Casper.cf	4	2	2	0	Shehey.rf	4	0	3	0
Th'pson.1b	4	1	11	1	Clark.lf	4	0	2	1
Duvall.c	4	1	6	0	R'lings.cf	4	0	1	0
H'lin.ss.rf	4	2	2	2	Mealy.3b	4	2	0	0
Hayes.3b	4	2	0	1	Gichner.c	3	0	9	0
Craig.rf	1	0	1	0	O'D'nell.1b	3	1	8	0
Brian.p	4	1	0	4	Murdock.p	2	1	0	2
McGuire.ss	1	1	1	1					
Totals	34	11	24	11	Totals	32	9	24	7

Commerce 0 0 0 0 2 1 0 1—4
Aggies 0 2 0 0 0 1 0 0—3

Runs—Duvall, Hayes, Craig, Povich, Rawlings, Mealy, Murdock. Errors—Casper, Duvall, Hayes, McGuire. Two-base hits—Heflin, Murdock, Duvall. Three-base hit—Brian. Stolen bases—Povich (2), Clark, O'Donnell, Heflin. Left on bases—Aggies, 8; Commerce, 4. First base on balls—Off Brian, 1; off Murdock, 2. Struck out—By Brian, 5; by Murdock, 8. Wild pitch—Murdock. Balk—Brian. Passed ball—Gichner. Umpire—Green.

Boots and Saddle's

(Reg U S Patent Office)

—Saratoga Selections—

By J. B. SNODGRASS.

SARATOGA SPRINGS, N. Y., Aug. 4.—The Saratoga Sales Stakes features the card here tomorrow on the date of the opening of the Fastig-Tipton sales ring at night for the yearling auction here of the yearling product of the country. The eligibles for this dash for 2-year-olds are those 2-year-olds which last year as yearlings were purchased at the sales here. Ten have been entered for this race, which is at 5½ furlongs.

NEVERFADE, which was beaten two lengths by Jamestown in the Flash Stakes here on opening day, is selected to win the stake. On that race, in which the fast Bradley colt, **BLACK TYRONE**, was third, **NEVER FADE** seems much the best. Jamestown probably is the best 2-year-old of the sesoan, and as good a one as Noelist finished four lengths behind him in the United States Hotel Stakes Saturday. **STRAYING** is rated the contender against **NEVER FADE**. She beat Ladana in the Demoiselle Stakes at Empire City and will give a good account in this race. **SURF BOARD**, second to his stablemate, Checkerberry, at Empire City is better than last race shows, and probably will be in the money. Several others rank along there, among them **QUACKER, RED FLARE** and **PRINCE D'AMOUR**. The last named was a winter sensation and has been racing in the West.

FIRST RACE—MILKMAN looks best in the first race for maiden 3-year-olds and upward. He has not started since Belmont Park, when he was second to Escutcheon, a fast filly which won the first race at Saratoga also. **MEMORIES DEAR**, second to Betty Beau at Empire City, is rated the contender. **DARK MAGNE**, working well, doubtless will finish in the money in the field of eighteen.

THE SECOND RACE appears to be mainly between **LAHOR** and **IMPERIAL AIR**, at a mile and a furlong. **LAHOR** is selected to win, but **IMPERIAL AIR**, scratched yesterday with this race in view, is fit and very dangerous. **LAHOR'S** recent racing at Empire City was off somewhat. In his race here last week he was second to **STARPATIC**, and that horse is beating all alike. **HORNPIPE**, winner here last week, is in top form. Sande may ride **LAHOR**, as he is too heavy for **HORNPIPE**.

FOURTH RACE—The Greentree Stable's **GOOSE EGG** will have **ESCUTCHEON** to beat in the fourth race called the Dutchess, for 3-year-old fillies. **GOOSE EGG** was beaten in the test stakes by **CONCLAVE** last week, but The Beasel and other good ones were behind her. She was in the thickest of the contest at all times in that race, and, heading off The Basel, was trying. **ESCUTCHEON**, winner the first time out here, is the contender. **ELECTA** should beat **SCIENCE** for place. There are only four starters.

FIFTH RACE—JUGGLER should win the fifth race. He just missed last out, finishing a head behind Sun Shadow. Workman will ride. **SWATTER** should improve over his last race, and is rated the contender. **BRAMABIAU** will figure in the race, specially if the track becomes muddy.

SIXTH RACE—The Glen Riddle Stable's **SEAFOX**, which ran second to Novelist Saturday, gave the impression of a good colt that needed the race to put him on edge, and he is selected to win the sixth event. **PORTENSIA** also ran impressively behind Blind Bowboy. **SEAFOX** appears the class, with better chance of improvement. **SIR JOHN ALDEN** is about ready for brackets, and should at least be in the money. This is a fine field of seventeen maiden 2-year-olds.

KING'S PARK ENTRIES.

(Associated Press.)

FIRST RACE—Six furlongs; purse, $500; claiming; for 3-year-olds and upward.
1 Wonder Man 115 7 *Dr. Mayer 106
2 Pledge 115 8 Cyclamen 113
3 Fire Watch 118 9 Secrecy 114
4 Flying Monk 111 10 *Martini 106
5 Gold Bells 113 11 *The Angelus 108
6 Velero 111 12 Venline 100
Also eligible—
13 *Wan. Times 108 16 *Watson 110
14 *Charm. Hills 100 17 *Maryetta 96
15 Wish. Stone 115 18 Earla Baby 111

SECOND RACE—One mile and 70 yards; purse, $500; claiming; for 3-year-olds and upward, maidens.
1 *Okolone 108 7 Ore 108
2 Bernard Bee 111 8 Pandover 108
3 Donnaco 105 9 Tenant 111
4 *Bella Scott 89 10 Mary Witt 108
5 Capt. Coll. 103 11 Duberville 110
6 F. Warning 106 12 *Baby Blimp 101
Also eligible—
13 *Swt. Annette 98 16 Reviewer 106
14 *Sweet Wanda 96 17 South. Chief 103
15 Hal Side Guy 115

THIRD RACE—Five and one-half furlongs; purse, $500; claiming; for 3-year-olds and upward (foaled in Canada).
1 Magnita 109 7 *Miss D'tyne 94
2 Balsam Lake 109 8 Jug of Gold 111
3 *Fauvette 94 9 Lily Cup 114
4 Rockealon 99 10 Oak Leaf 101
5 W'houseman 116 11 *Flora 99
6 Lady Sphere 114 12 Gold. Answer 114
Also eligible—
13 Sundew 111 16 Airport 99
14 *Hapiite 106 17 Davenport 111
15 Rockpina 9_

FOURTH RACE—Five furlongs; purse, $500; claiming; for 3-year-olds and upward.
1 Mgr. Evers 111 7 Top Cloud 111
2 *Aut. Bloom 105 8 Optical 106
3 High Player 107 9 Vinlin 106
4 *Peter M 106 10 *Dolly D'bar 102
5 Celanese 104 11 The Code 114
6 Winsome 109 12 Vestry 99
Also eligible—
13 Swt. Tidings 102 16 Doubloon 111
14 Iotal 102 17 High. Fling 109
15 Geo Groom 107 18 Sailor Maid 109

FIFTH RACE—Six furlongs; purse, $700; the Girouard handicap; for all ages.
1 Bound. Deep 1_ 4 Guy Frazier 114
2 Balai D'Or 110 5 Stern Chaser 114
3 Sky High 10_ 6 Pan 110

SIXTH RACE—One and one-eighth miles; purse, $500; claiming; for 3-year-olds and upward.
1 Alloy 111 7 *Justa Flap'r 101
2 Cat'burg 111 8 *Lady Es'ton 104
3 Kamuala 114 9 Attamart 101
4 Speedy Prince 111 10 Tr. o' Dawn 109
5 *Vernon 111 11 Hawk Eye 111
6 Westpoint 116 12 *Impossible 106
Also eligible—
13 Commis. Dee 106 16 *Forest Lore 111
14 Mullig. Son 114 17 *Will Rain 96
15 *Laguna 101 18 *Cornbelt 111

SEVENTH RACE—One and one-sixteenth miles; purse, $600; claiming; for 3-year-olds and upward.
1 Alayer 108 4 Photo 101
2 *Ima Hat 98 5 Pomfret 101
3 Harvard 111 6 Marlboro 111

GOVERNMENT LEAGUE.

Un. Print.	AB	H	O	A	Interstate.	AB	H	O	A
Dalglish.3b	4	1	0	2	Pearson.c	4	2	5	1
Edwards.ss	2	0	1	3	Koenig.3b	4	1	0	6
Holbrook.lf	4	3	3	0	Ritnour.ss	5	2	4	2
Simons.2b	4	1	4	2	Mudd.1b	3	0	14	2
Hut'son.1b	3	2	6	0	McD'ald.lf	4	1	0	0
Desper.c	3	2	9	1	Ham'ton.2b	4	2	0	3
Sch'der.cf	3	2	1	0	Roche.cf	3	0	1	1
McP'son.rf	3	1	0	0	Hair.p	4	0	0	5
Rou'bush.p	4	1	0	2	Dunlap.rf	2	2	0	1
*Webb	1	1	0	0	Mullins.rf	2	1	0	0
†Lowery	0	0	0	0					
Totals	31	14	24	10	Totals	35	11	24	21

*Ran for Webb in eighth.
†Batted for McPherson in eighth.

Union Printers 1 0 0 1 1 4 0 2—9
Interstate 0 0 0 4 0 3 0 0—7

Runs—Dalglish, Hutchinson (3), Holbrook, Desper (2), Schneider, Roudabush, Hamilton, Pearson, Koenig, Roche, Hair, Dunlap, Mullins. Errors—Dalglish (2), Edwards, Holbrook, Simons, Desper, Roche, Hair, Mullins. Two-base hit—Holbrook. Home runs—Hutchinson, Hamilton, Holbrook. Stolen base—Edwards. Sacrifices—Edwards, Schneider. Double plays—Mudd to Pearson, Desper to Simons. Left on bases—Union Printers, 11; Interstate, 12. First base on balls—Off Hair, 1; off Roudabush, 3; off Hamilton, 3. Hits—Off Hair, 12 in 5 1-3 innings; off Hamilton, 2 in 2 2-3 innings. Hit by pitched ball—By Roudabush (Mudd). Struck out—By Hamilton, 3; by Roudabush, 8. Passed ball—Pearson. Losing pitcher—Hamilton. Umpires—Watt and Purdy.

SARATOGA, N. Y., CHART, AUGUST 4, 1930.

(Associated Press.)

WEATHER, CLOUDY. TRACK, FAST.

FIRST RACE—Five and one-half furlongs. Purse, $1,000; claiming. For maiden 2-year-olds. Start good. Won driving; place, same. Went to post at 3:04. Off at 3:07. Winner, Foxcatcher Farm's ch. c. (2), by Wilderness—Triste de Coeur. Trained by C. Utz. Value to winner, $700; second, $200; third, $100. Time, 0:23 2-5, 0:47, 1.07 1-5.

Horses	Wgt.	Post	St.	¼	½	Str.	Fin.	Jockeys	St.	P.	S.
BUSHMAN	106	3	9	8^{1}	7¼	6½	1^{ns}	Renick	7	5-2	6-5
BRANDON DARE	111	2	1	10^{1}	9^{1}	7½	2¼	Barnes	7	5-2	6-5
BLACK BELT	108	13	8	6½	6^{h}	3½	3^{ns}	Abel	10	4	2
MARSHMALLOW	108	14	7	$3^{1½}$	4^{1}	4½	4^{1}	McTaggart	50	20	10
HARLEM	103	11	5	7^{1}	5^{h}	5¼	5^{1}	Bethel	4-5	3-5	1-5
ARCHUS	108	1	2	4^{h}	3½	8^{1}	6^{1}	Fischer	15	6	3
MUFF	115	9	4	2^{2}	1^{h}	1^{h}	7½	Garner	10	4	2
BRAINS	111	8	3	5½	8^{1}	9^{1}	8^{8}	Robertson	5	2	1
SATIN SPINNER	104	7	14	12^{1}	11^{1}	10^{2}	9^{2}	Ghesquier	60	20	10
BUCK HERO	111	12	15	15	14^{2}	11^{1}	10^{1}	Bejshak	20	8	4
CHIEF'S CHAL'GER	106	6	11	9^{2}	10^{1}	13^{2}	$11^{1½}$	Wholey	60	20	10
MARK ANTHONY	115	5	12	13^{1}	12^{2}	12^{1}	12^{8}	Ellsworth	40	15	8
DARK AYRESS	112	4	6	1½	2^{1}	2^{h}	13^{3}	Coltiletti	10	4	2
CALL AGAIN	111	15	10	11^{8}	13^{1}	14^{3}	14^{8}	Walls	30	12	6
NOSEGAY	112	10	13	14^{2}	15	15	15	Catrone	25	8	4

BUSHMAN broke well, was in close quarters in early part, got through on inside in the stretch and, finishing fast, was up to win in last stride. BRANDON DARE broke well in his stride, but was knocked back going to the far turn. He came with a powerful rush in the stretch and was going fastest of all at the end. BLACK BELT, away in a tangle, worked his way up and, closing gamely, was a fast-going third. MARSHMALLOW displayed good speed, but was in close quarters right at the end. ARCHUS tired chasing the pace. MUFF had plenty of speed, but weakened badly in the stretch. DARK AYRESS showed brilliant speed for half a mile.

SECOND RACE—About two miles. Purse, $1,000. Start good. Won eased up; place, easily. Went to post at 3:34. Off at 3:34½. Winner, A. Ludlow Kramer's ch. g. (6), by Danger Rock—Yellow Flower. Trained by J. Whalen. Value to winner, $900; second, $200; third, $100. Time, 4:24.

Horses	Wgt.	Post	St.	4	8	12	Str.	Fin.	Jockeys	St.	P.	S.
FLOWER ROCK	131	6	3	1^{8}	1^{10}	1^{20}	1^{20}	1^{8}	White	11-5	4-5	2-5
VAN DIKE	140	4	7	4^{4}	4^{2}	2^{1}	2^{10}	2^{8}	Carey	†6	2	6-5
BANNER DAY	132	7	5	6^{15}	6^{2}	4^{20}	4^{20}	3^{200}	Thornd'ke	9-5	1-2	1-4
NIGHT RETREAT	135	9	8	7	7	5	4	4	Cooper	10	4	2
RETALIATE	140	1	4	3^{2}	3^{3}	Lost rider			Campbell			†
CROSSROCK	140	2	1	2^{5}	2^{10}	3^{5}	Lost rider		Mason	‡12	4	2
HORICON	140	3	2	5^{1}	5^{2}	Lost rider			McKinney	6	2	1
BO BALLOT	137	5	6	Fell					Ball	7	5-2	6-5
DR. JIM CLARKEN	132	8	9	Refused					Newton			‡

† Trainer J. Healy entry ‡ S. A. W. Baltazzi entry.

FLOWER ROCK was much the best of a very poor lot of jumpers. He rushed into a long lead and, fencing well, won eased up. VAN DIKE moved up fast and had no excuse. BANNER DAY lacked speed and jumped poorly. NIGHT RETREAT just galloped over the course.

THIRD RACE—Six furlongs. Purse, $1,500 added. The Seneca Claiming Stakes. For 3-year-olds. Start good. Won handily; place, driving. Went to post at 4:06½. Off at 4:11½. Winner, Sagamore Stable's b. g. (3), by Sweep On—Pola. Trained by J. H. Stotler. Value to winner, $3,800; second, $500; third, $200. Time, 0:23, 0:46 3-5, 1:13.

Horses	Wgt.	Post	St.	¼	½	Str.	Fin.	Jockeys	St.	P.	S.
*ANGRY	105	10	1	1^{3}	1^{3}	1^{3}	$1^{1½}$	Fischer	†1	1-3	1-6
*PROMETHEUS	110	7	7	5^{1}	5^{6}	4½	2¼	Robertson			†
AL GREEN	110	4	2	4^{2}	2^{1}	$2^{1½}$	3½	Bejshak	10	4	2
BIDE A WEE	100	8	10	8¼	7^{1}	7^{1}	$4^{1½}$	Quillen	10	4	2
HAND TO HAND	105	1	3	6^{2}	6^{1}	6½	5¼	Kurt'ger	8	5-2	7-5
MUCKER	112	3	5	3^{h}	4^{3}	3½	6^{1}	Coltiletti	15	5	5-2
CHARON	117	6	8	7^{2}	8^{1}	8^{3}	7^{1}	Sheridan	15	5	5-2
MAD HATTIE	105	2	4	2^{h}	3¼	5^{1}	8^{h}	Fields	5	2	1
MOINE	110	9	9	9	9	9	9	Lyons	25	8	4
YANKEE DOODLE	110	5	6	Fell				Catrone	25	8	4

* Disqualified for foul. † H. P. Whitney entry.

ANGRY, away fast, showed excellent speed and held on gamely. PROMETHEUS broke slow, worked his way up and finished fast. There was a lot of crowding just after the start and the Whitney entry was held responsible and they were disqualified for foul. AL GREEN broke fast, was knocked back, recovered and came with a rush. BIDE A WEE broke slow and was outrun to stretch, where she closed with a rush. HAND TO HAND was pinched back after the start. YANKEE DOODLE was caught in a jam and fell.

FOURTH RACE—Wilson mile. Purse, $1,200 added. For 3-year-olds and upward. Start good. Won driving; place, same. Went to post at 4:39. Off at 4:40½. Winner, Frank E. Brown's ch. c. (3), by Star Master—Simpatica. Trained by owner. Value to winner, $975; second, $200; third, $100. Time, 0:24 1-5, 0:47 1-5, 1:12 3-5, 1:38 3-5.

Horses	Wgt.	Post	St.	¼	½	¾	Str.	Fin.	Jockeys	St.	P.	S.
STARPATIC	122	1	1	4^{5}	4^{6}	3^{2}	2^{2}	1^{1}	Workm'n	7-10	1-4	Out
ADEQUATE	110	4	5	5	5	5	3¼	2^{h}	Abel	20	6	2
FINITE	123	2	2	3^{2}	1^{h}	$1^{1½}$	1^{h}	3^{4}	Eaby	3	3-5	Out
BEAU WRACK	105	5	4	1^{h}	2^{h}	2^{h}	4^{h}	4^{1}	Chirch	20	6	2
KHARA	111	3	3	2^{h}	$3^{1½}$	4^{3}	5	5	Fator	9-2	1	1-2

STARPATIC ran as if much the best. He broke well, was eased back and lay in a contending position to the top of the stretch, where he was taken to outside and, finishing fast, won going away. ADEQUATE trailed far back in the early part, came around field in stretch and finished fast. FINITE was kept on inside for entire trip, saved ground, but weakened badly in the last furlong. BEAU WRACK was kept with the pace for seven furlongs, then dropped back beaten. KHARA displayed keen speed for six furlongs, then stopped as if short.

FIFTH RACE—Seven furlongs. Purse, $1,000; conditions. For 3-year-olds and upward. Start bad. Won driving; place, same. Went to post at 5:02. Off at 5:06½. Winner, Rudolph Spreckels' b' h. (5), by Black Toney—Humanity. Trained by F. E. Kraft. Value to winner, $700; second, $200; third, $100. Time, 0:23 2-5, 0:46 3-5, 1:11 2-5, 1:24 1-5.

Horses	Wgt.	Post	St.	¼	½	¾	Str.	Fin.	Jockeys	St.	P.	S.
TUSKEGEE	111	3	3	2^{4}	2^{2}	2^{2}	$2^{1½}$	1^{ns}	Catrone	3-5	1-5	Out
SWEEP OUT	111	6	2	$1^{1½}$	$1^{1½}$	$1^{1½}$	1^{h}	2^{2}	Lyons	7-2	3-5	Out
ARMAGEDDON	110	2	1	3^{h}	3^{2}	3^{3}	3^{4}	3^{6}	Coltjletti	7	2	4-5
MOONSTRUCK	110	1	4	4^{3}	4^{2}	4½	4^{2}	$4^{1½}$	Kurtsinger	20	6	5-2
PARTISAN	110	4	5	5^{15}	5^{20}	5^{20}	5^{20}	5^{20}	Eaby	12	4	6-5
LONG RUN	107	5	6	6	6	6	6	6	Abel	30	8	4

TUSKEGEE, away slow, moved up fast, was rated off early pace to the stretch, where he came with a rush and, under good handling, was up to win in last stride. SWEEP OUT had all of her speed, set a very fast pace, saved ground and held on gamely. ARMAGEDDON broke fast, but was outrun to stretch, where he closed with a rush. MOONSTRUCK was hard ridden all the way. PARTISAN broke in a tangle and closed some ground. LONG RUN was practically left.

SIXTH RACE—Five and one-half furlongs. Purse, $1,000. For 2-year-old fillies. Start good. Won easily; place, driving. Went to post at 5:34. Off at 5:41½. Winner, Marshall Field's b. f. (2) by Sir Gallahad III—Minima. Trained by G. M. Odom. Value to winner, $700; second, $200; third, $100. Time, 0:23 2-5, 0:47 2-5, 1:06 3-5.

Horses	Wgt.	Post	Start	¼	Stretch	Finish	Jockeys	St.	P.	S.
LADY MINNIE	110	13	2	$1^{1½}$	1^{2}	1^{4}	Thurber	5	2	1
ALLEZ VITE	115	9	11	10^{1}	6^{1}	2^{h}	Erickson	8	3	8-5
DARK MAGNET	110	11	4	4^{1}	4^{3}	$3^{1½}$	Coltiletti	16-5	6-5	3-5
GRACE DARLING	110	7	3	2^{h}	2^{2}	4^{3}	Bejshak	5	2	1
SCUTTLE	110	6	8	$7^{1½}$	5^{1}	5^{4}	Robert'n	‡9-2	8-5	4-5
BATTY	110	3	7	5^{h}	7^{1}	6^{h}	Garner	8	3	8-5
HARUM SCARUM	110	8	13	8^{1}	9^{1}	7^{1}	Eaby	5	8-5	4-5
TRANSFORMATION	110	2	6	9^{1}	10^{2}	8¼	Abel	†6	8-5	4-5
CLARET	110	4	12	11^{1}	11^{3}	9^{5}	Brice	50	20	10
ROSE PETAL	120	5	1	3^{2}	3^{1}	10^{6}	Workman			
BANDERITA	110	10	9	13	8^{2}	11^{3}	Kurtsinger	30	12	6
WATCH GIRL	120	12	10	12^{3}	12^{8}	12^{10}	Smith	50	20	15
SARDONIC	110	1	5	6^{h}	13	13	Maiben	40	15	8

† Trainer J. Fitzsimmons entry ‡ Trainer J. Whaley entry.

LADY MINNIE, showing improvement over recent race, broke fast, rushed into a long lead and won nicely in hand. ALLEZ VITE was badly outrun for the first five furlongs, but closed with a rush in the middle of the stretch. DARK MAGNET broke in a tangle, but came with a rush in the final furlong. GRACE DARLING broke well, showed good early speed, but weakened badly at end. SCUTTLE was well up all the way. BATTY will win soon. ROSE PETAL stopped badly.

LATONIA ENTRIES.

(Associated Press.)

FIRST RACE—Six furlongs; purse, $1,200; allowances; for 2-year-old maiden colts and geldings.
1 §Supreme T'en 115 7 West Va. 115
2 Brussels 115 8 †Harvest Sun 115
3 Royal Knight 115 9 Borealis 115
4 Jayee 115 10 Tartan 115
5 Nimble Jack 115 11 Sonny Basil 115
6 Run. Water 115 12 ‡Shearaton 115
Also eligible—
13 †Gol. Thrush 115 16 ‖Donald 115
14 William J 115 17 Streakolite 115
15 Polly's Boy 115 18 ‡Zingaro 115
†Mrs. R. Carruthers and J. Muth entry.
‡Parkview Stable entry.
§Goodloe and Van Dusen entry.

SECOND RACE—Six furlongs; purse, $1,200; claiming; for 3-year-olds.
1 Sis Agnes 107 4 *Stock Market 109
2 *Overboard 105 5 Travado 112
3 *Big Stuff 10_ 6 *Hon. Locust 108

THIRD RACE—Six furlongs; purse, $1,200; claiming; for 2-year-olds fillies.
1 Smyrna 1_ 7 Old Man 108
2 *Cousin Doll 110 8 *Hazel Hopps 103
3 Kathryn 113 9 *Prediction 103
4 Westy's Broom 108 10 Tan Face 114
5 *Cackle 105 11 Head First 107
6 *Mir. Louise 110 12 Mince Pie 113
Also eligible—
13 T'gression 111 16 Baffolrette 103
14 Peg. Barbara 108 17 *Sw't Adelaide 103
15 *Beauty Belle 103 18 Lady Sweet 108

FOURTH RACE—Six furlongs; purse, $1,300; allowances; for 3-year-olds and upward.
1 Bernice Van 100 4 †Besonian 105
2 †Ruefuel P. C. 105 5 Poppyfield 105
3 Judge Murphy 110 6 Internat. II 110
†H. P. Whitney entry.

FIFTH RACE—One and one-eighth miles; purse, $1,200; claiming; for 3-year-olds and upward.
1 Nellie Lyons 111 4 Quiver 108
2 Ladrone 105 5 Sun Friar 112
3 Playfellow's D 102 6 Bunch of L 102

SIXTH RACE—One and one-sixteenth miles; purse, $1,200; claiming; for 3-year-olds and upward, fillies and mares.
1 *Lady Witt 107 7 My L. Honey 105
2 Ada Adler 112 8 Brook. Miss 112
3 Illustrious 1_ 9 *Nellie Basil 100
4 Erastella 107 10 *Sus. Sister 100
5 Roy. Beauty 105 11 Caramel 105
6 Elizabeth 107

SEVENTH RACE—One and one-sixteenth miles; purse, $1,200; claiming; for 3-year-olds and upward, fillies and mares.
1 *Lucky Nancy 107 7 *Silvery 100
2 *Yen 107 8 *Golden Bu. 100
3 *My Lava 100 9 *Pink Blos'm 100
4 Onup 112 10 Teaspoon 105
5 Sly Polly 112 11 *Goose Step 100
6 *Miss Marnie 100
*Apprentice allowance claimed.
Weather, clear; track, fast.

BAINBRIDGE ENTRIES.

(Associated Press.)

FIRST RACE—Six furlongs; purse, $700; claiming; for 4-year-olds and upward.
1 *Max Brick 105 7 Black Velvet 105
2 Turk's Cap 110 8 Yorktown 110
3 Miss Fashion 100 9 *Colsel 105
4 *Choir Invisible 100 10 Silenus 105
5 Vitalize 105 11 *Sesqui 105
6 Glassful 110 12 *A.B.B'singer 105
Also eligible—
13 Pazie 110 16 Stinton 114
14 Round Up 110 17 *Watch Word 109
15 *Phil Poto 105 18 Yachtsman 110

SECOND RACE—Five and one-half furlongs; purse, $700; claiming; for 2-year-old maidens.
1 Maura 107 7 Flashy Lady 107
2 *Hilda A 102 8 *Oscar 105
3 *Fairmont 105 9 My Ideal 104
4 Black Wall 110 10 *Sweet Call 102
5 Baby Wrack 102 11 *News Item 102
6 Princess Night 107 12 *Thistle Evie 105
Also eligible—
13 Bill Lutz 110 16 Bainbridge 115
14 Pantagruel 110 17 Biggest 110
15 *Swift Miss 107 18 *Goldie Bell 102

THIRD RACE—Six furlongs; purse, $700; claiming; for 4-year-olds and upward.
1 *Proconsul 105 7 Go Through 110
2 Miss Shan'dale 109 8 Nayarit 110
3 Topango 110 9 Curdle 105
4 Roger 110 10 *Dextrose 100
5 *First Pick 105 11 Rundark 110
6 Big Stick 110 12 Antiquarian 110
Also eligible—
13 Galiano 115 16 *Adorable 110
14 Blue Caddy 105 17 Kalani 105
15 Busy Day 110 18 *Gaffney 105

FOURTH RACE—Six furlongs; purse, $900; claiming; for 3-year-olds and upward.
1 *Sawdust 105 5 Hogarty 113
2 *Paraphrase 95 6 Mote 110
3 Bramstar 100 7 *Bocaratone 108
4 *Red Cliffe 104

FIFTH RACE—One mile and 70 yards; purse, $1,000; allowances; for 3-year-olds and upward.
1 Tonto Rock 104 5 Etonardo 101
2 Tyrol 104 6 Vacation 104
3 King Pin 98 7 Ormontime 104
4 Star Flyer 99

SIXTH RACE—One mile and 70 yards; purse, $800; claiming; for 3-year-olds and upward.
1 Shasta Bell 105 7 *Old Bill 107
2 Privately 107 8 Brinkley 104
3 Titleoak 105 9 *Nelson N 106
4 Marette 95 10 Miss Sourire 110
5 *Dougherty 105 11 Kingsport 112
6 Vimont 112
Also eligible—
12 Shakitup 104 15 *Caravan 107
13 *Gold Dust 94 16 *Baby Dehli 102
14 Bill Phillips 106

SEVENTH RACE—One and one-eighth miles; purse, $700; claiming; for 3-year-olds and upward.
1 M. Chiniquy 102 7 Try Again 106
2 Rosie Cora 97 8 *St. Ignatius 104
3 Rock Queen 101 9 Referee 116
4 Bumpkin 107 10 Rough Neck 98
5 Pacheco 109 11 Red Iris 106
6 *Paddy Flaherty 96 12 Prig 107
Also eligible—
13 Well Turned 102 16 Evergreen Q 101
14 Salutation 101 17 *Salta 101
15 Infanta 96 18 *Sun Set 99
*Apprentice allowance claimed.
Weather, clear; track, fast.

BAINBRIDGE RESULTS.

FIRST—Six furlongs; purse, $700; claiming; for 3-year-olds and upward.
Lenny, 105 (H. Tilden) 5.20 3.60 3.00
President Seth, 106 (F. McMillian) 10.60 4.80
Prince Sport, 105 (R. E. Millard) 4.40
Peralta, Roycrofter, Windy Ross, Calamity, Hail Storm, Merida, Roodles, On Trial, Sun Dance also ran. Time, 1:13 1-5.

SECOND—Five and one-half furlongs; purse, $700; claiming; for 2-year-olds and upward.
Southern Cloud, 106 (J. W. Frye) 35.40 9.60 6.80
Mavro, 112 (D. Froggate) 5.40 4.40
Jeanne Seremba, 109 (H. West) 3.80
Unknown, Race Extra, Wild Party, Bunny Hug, Miss Way, Bilson, Dee John, Yomi also ran. Time, 1:08.

THIRD—Six furlongs; purse, $700; claiming; for 3-year-olds and upward.
Elizabeth Sullivan, 105 (J. W. Frye) 16.60 7.40 4.40
Grierson, 111 (T. Shaw) 10.20 5.40
Margaret Parker, 105 (C. Pegg) 3.00
War Nymph, Chrysler, Tariff, Kentucky Colonel, Fair Legion, Vagabond King, Double Rainbow, Mae Price also ran. Time, 1:13.

FOURTH—Six furlongs; purse, $700; claiming; for 3 and 4-year-old maidens.
Shasta Mint, 100 (J. M. Jones) 7.40 4.40 3.60
Jim Shanahan, 104 (W. Boganowski) 4.00 3.60
Dinneford, 101 (C. Pegg) 4.40
Matushka, Cleve Pierce, Parthenos, Grey Belle, Southland King, Rowdy Lad, Princess Elsie, Elsewhere, Kitty Marie also ran. Time, 1:13 2-5.

FIFTH—One and one-sixteenth miles; purse, 800; claiming; Aurora Country Club purse; for 3-year-olds and upward.
Frank Fullen, 112 (G. Cimerak) 4.80 3.00 2.60
Curtain Call, 93 (H. R. Riley) 3.00 2.40
Marabou, 107 (J. M. Jones) 3.40
Mary McClain, Gold Dust, Lansquenet also ran. Time, 1:47.

SIXTH—One and one-sixteenth miles; purse, $700; claiming; for 3-years-olds and upward.
Ed Reese, 108 (F. McMillan) 9.00 4.20 3.00
Ladie, 113 (D. Froggate) 3.40 3.00
Edith Grey, 104 (H. West) 5.00
Mintcel, Grey March, Natro Light, Shakeitup, Jack Up, Croatan, Foxy Peter also ran. Time, 1:47 2-5.

SEVENTH—One and one-sixteenth miles; purse, $700; claiming; for 3-year-olds and upward.
Vera C., 99 (J. M. Jones) 42.00 12.80 7.20
Surgeon, 108 (M. E. Meyers) 5.20 3.00
Thistle Boy, 109 (C. Edwards) 3.20
Curator, Circuit, Nos Redna, Sal Mahda, Truboy, Dynamo, Ballot Girl, Dontados, Tahoka also ran. Time, 1:48.

HAWTHORNE RESULTS.

FIRST—Six furlongs; purse, $1,200; claiming for 3-year-olds and up.
Gracious Gift, 116 (Hanford) 4.42, 3.22, 2.32
Tombereau, 111 (Morrison) 9.62, 3.60
Hot Shot, 118 (Gianelloni) 2.24
Irish, Klingstone also ran. Time, 1:11 3-5.

SECOND—Five and a half furlongs; Hinsdale Purse, $1,200; allowances for 2-year-olds.
Doris Jean, 105 (Marcum) 16.06, 7.52, 4.48
Don Alvaro, 113 (Corbett) 5.06, 3.58
John Mill, 113 (Ayraud) 5.66
Sundot, Fair, Good Jest, Imaginary, Good and Fast, Blunder also ran. Time, 1:05 4-5.

THIRD—One mile and 70 yards; Beverly Purse, $1,400; allowances for 3-year-olds.
Billy Champ, 105 (Gianelloni) 16.88, 6.88, 4.72
Cheiys, 109 (Marcum) 5.98, 3.72
Calome, 107 (Corbett) 4.00
Perfect Play, Flag Time, Jeanne Wachs, Outer Harbor, Maudlin also ran. Time, 1:42 2-5.

FOURTH—Six furlongs; Hawthorne Inagural Handicap, $5,000 added; for 3-year-olds and up.
Brown Wisdom, 118 (Knight) 6.50, 4.62, 3.32
Martie Flynn, 108 (Morrison) 15.04, 7.64
Club House, 112 (Landolt) 5.18
Morsel, Silverdale, Golden Prince, Eskimo, Flag Bearer also ran. Time, 1:11 4-5.

FIFTH—One mile and 70 yards; Oak Park Purse, $1,800; allowances for 3-year-olds and up.
Annapolis, 105 (Richard) 26.00, 11.44, 6.68
Gallahad, 112 (Corbett) 7.14, 4.44
Uncommon Gold, 107 (Swigert) 5.30
Plucky Play, Who Win, Equation, Cannan also ran. Time, 1:42 2-5.

SIXTH—One mile and a sixteenth; purse, $1,300; claiming; for 3-year-olds and upward.
Bob Kernan, 109 (C. Corbett), 12.82 6.66 4.74
Replevin, 109 (E. Shropshire) 23.02 12.40
Devon, 112 (P. Neal) 7.44
Morocco, Searington, Boom, Supryse also ran. Time, 1:45 1-5.

SEVENTH—Mile and one-eighth; purse, $1,300; claiming; for 3-year-olds and upward.
Cockrill, 108 (Hanford) 3.42 2.90 2.50
Rock Hawk, 113 (M. Knight) 3.34 2.92
Finland, 108 (G. Depeso) 4.12
Lilliam Mooar, Theorist Jane and Miss Maryland also ran. Time, 1:51 2-5.

Life's Darkest Moment —By H. T. Webster

IRISH TENNIS STAR BOWS IN UPSET

Rainville, Canadian, Beats Rogers at Southampton.

SOUTHAMPTON, N. Y., Aug. 4 (A. P.).—G. Lyttleton Rogers, of Dublin, Ireland's 6 feet 7 inch champion, suffered an unexpected defeat at the hands of Marcel Rainville, of Montreal, Canadian Davis Cup star, here this afternoon as the play started in the forty-seventh annual invitation tennis tournament of the Meadow Club with a field of 64 stars entered.

Rogers, who won the Canadian championship two weeks ago, and who has a splendid European record, numbering Henri Cochet among his victims, was way off his game against the Maple Leaf star and all Rainville had to do was to keep the ball in play and capitalize on Rogers' errors to win at 6—2, 5—7, 6—3.

Armand Bruneau, New York, forced Bryan Grant, jr., of Atlanta, Ga., national clay court champion, to 6-all in the third set before Grant could win his match at 2—6, 6—1, 8—6.

Shields Eliminates Vanderbilt Ace.

Frank Shields, of New York, twelfth ranking player of the country and former junior national champion, defeated Donald Cram, Vanderbilt University star, 6—0, 6—2.

Sydney B. Wood, jr., of New York, former Pasadena player and winner of the Seabright tournament last week, defeated Dr. William Rosenbaum, of New York, 6—1, 6—4, in his first test.

Frank Hunter, No. 2 ranking player, eliminated Percy Kynaston, of Rockville Center, 6—0, 6—4.

George M. Lott, jr., Wilmer Allison and Berkeley Bell, the American Davis Cup stars who are seeded Nos. 1, 3 and 4 respectively, will play their first match tomorrow afternoon. They will proceed to the club directly from the pier at which the S. S. Majestic, on which they are returning from Europe, will dock.

Striblings to Embark For U. S. Tomorrow

London, Aug. 4 (A.P.).—Willie Stribling and his father-manager will sail Wednesday for New York. Sporting Life says they will be accompanied by Promoter Jeff Dickson, who hopes to arrange a fight in England between Max Schmeling and Stribling, whose stock in the pugilistic market took a sudden rise with his recent two-round knockotu of the English champion, Phil Scott.

Pa Stribling and Dickson are expected to confer in New York with Joe Jacobs, who handles the German boxer's affairs.

U. S. Riflists Are 3d In International Shoot

Antwerp, Aug. 4 (A.P.).—Denmark's team of riflemen in the international matches won the .22-caliber competition today, outstanding event of the final day. Denmark scored 1,926 points at a distance of 50 meters, Finland 1,924 for second place and the United States third with 1,900.

The American team, with its individual scores, follows: Seitzinger, 386; Renshaw, 385; Swanson, 380; Bruce, 379; Fisher, 370.

Lindgren, of Finland, won the individual title with a mark of 392 in a possible 400 from a prone position. Swanson, of the American Team, holds the title from a kneeling position.

SARAH PALFREY EXTENDED.

Easthampton, N. Y., Aug. 4 (A.P.).—Sarah Palfrey, of Brookline, Mass., narrowly escaped elimination in the first round of play in the fifth annual Maidstone Tennis Club women's invitation tournament today, nosing out Clara Zinke, of Cincinnati, in a hard fought three set match. The scores were 8—6, 5—7, 9—7.

CARDS WIN EXHIBITION.

Paris, Ill., Aug. 4 (A.P.).—The St. Louis Cardinals defeated the Cipsoos, a Paris semiprofessional team, 16 to 8, in an exhibition game today. Al Grabowski started for the Cardinals and Outfielder Chick Hafey finished the pitching.

HAWTHORNE ENTRIES.

(Associated Press.)

FIRST RACE—Five and one-half furlongs; purse, $1,200; claiming; for 2-year-olds.
1 *Stone Martin 107 8 Decorous 109
2 Tryor 112 9 Voltagreen 111
3 *Broad A 104 10 *Chilly Flight 107
4 Sedgie 112 11 Black Bull 112
5 *Running Girl 106 12 *Royal Rogue 107
6 Miss Comet 109 13 Shining 118
7 Attire 109

SECOND RACE—Five and one-half furlongs; purse, $1,200; claiming; for 2-year-olds.
1 Sister Mary 119 8 Ultra Marine 109
2 *Our Doctor 113 9 Dealer 116
3 Blue Law 116 10 Hyannisport 112
4 Douglas Alley 112 11 Homer L 116
5 Josephine D 109 12 Wee Drop 115
6 One Alone 109 13 Fly. Cherokee 114
7 Miss Keaton 109

THIRD RACE—Six furlongs; purse, $1,200; claiming; for 3-year-olds and upward.
1 Flood Control 118 10 Relline 118
2 Behave Cash 114 11 Shift 118
3 *Cady Hill 113 12 *Timmy Lad 113
4 Romany Baw 114 13 Athros 114
5 C.M.McK'na 118 14 Kulaman 118
6 *Zeta 108 15 Scone 113
7 John R 109 16 *Theo R'ster 109
8 Mary's Toy 113 17 *Jack Crain 113
9 Sambo G 118 18 Baked Alaska 114

FOURTH RACE—Six furlongs; purse, $1,200; claiming; for 3-year-olds and upward.
1 *Cho C. San 108 10 Maid. Tryst 113
2 *Straw Vote 113 11 *La Dentelle 108
3 The Dago 118 12 *Amer. Th'er 108
4 Favorite II 118 13 Hypnotism 118
5 *Haymaker 113 14 Big Chief 118
6 Dacite 114 15 *Dreana Lee 108
7 Sandy Man 113 16 *Broken S'nd 109
8 Germaine C'ot 113 17 Jodhpur 114
9 Gov. Pratt 1_8 18 Corinne D 108

FIFTH RACE—One and one-sixteenth miles; purse, $1,300; claiming; for 3-year-olds and upward.
1 Apt 10_ 5 *Moderation 109
2 *Dabster 99 6 Wacker Drive 109
3 House Girl 105 7 Make Believe 106
4 *Princess E'th 104 8 Wildale 114

SIXTH RACE—One mile and 70 yards; purse, $1,300; claiming; for 3-year-olds and upward.
1 *Bonnaire 105 10 Jean Desaible 105
2 Blue Canopy 97 11 Kukui 105
3 *Cottage Boy 110 12 Jack Alex'r 115
4 *Bunthorne 113 13 *Faddy 110
5 Southtown 105 14 M. Johnston 97
6 Santa Sophia 97 15 Bolodora 105
7 The Senator 105 16 La Gol'ina 97
8 Hy Schneider 113 17 Minticello 110
9 Hal Riley 102 18 Tamina 105

SEVENTH RACE—One mile and 70 yards; purse, $1,300; claiming; for 3-year-olds and upward.
1 *Port Gar 95 10 *Ellen N 92
2 Royal M'ger 110 11 Royal Charge 115
3 Mr. De Luxe 102 12 Wrack Royal 102
4 Participate 110 13 *Far Away 105
5 Jeb 115 14 Overfire 110
6 Gay Lothario 105 15 Smiling Betty 105
7 Might Cute 97 16 *Greydale 110
8 *Zublena 100 17 *Mayberry 105
9 Honest John 105 18 *Sir John K 110
*Apprentice allowance claimed.
Weather, clear; track, fast.

SARATOGA ENTRIES.

(Associated Press.)

FIRST RACE—Six furlongs; purse, $1,000; the Bemis Heights; for 3-year-olds and upward, maidens.
1 Montauk 112 10 Lamberta 110
2 The Boss 112 11 War Flag 112
3 Trapmar 112 12 Dunrock 112
4 Dunlin's Elk 112 13 Bacciocco 112
5 Memor. Dear 107 14 Brown Trap 112
6 Dark Magne 112 15 Br. Admiral 112
7 Span. Dancer 107 16 Bronze Star 112
8 Milkman 112 17 Odds 112
9 Honey Grove 112 18 Objibwa 112

SECOND RACE—One and one-eighth miles; purse, $1,200 added; the Pittsfield claiming handicap; for 3-year-olds and upward.
1 *Imperial Air 103 5 Hornpipe 112
2 Luggage 100 6 Pancuo 1_4
3 *Kildare 102 7 Cesare 107
4 Lahor 116 8 Bannerette 103

THIRD RACE—Five and one-half furlongs; purse, $1,500 added; the Saratoga Sales Stakes; for 2-year-olds.
1 Doucette 119 6 Cuchulain 122
2 Straying 119 7 Quacker 122
3 Rip VanW'kle 122 8 Neverfade 122
4 Barometer 122 9 Surf Board 122
5 Pr. D'Amour 122 10 Red Flare 122

FOURTH RACE—Wilson mile; purse, $1,200; the Duchess; conditions; for 3-year-olds, fillies and mares.
1 Electa 113 3 Science 102
2 Escutcheon 107 4 Goose Egg 115

FIFTH RACE—Wilson mile; purse, $1,000; the Hoosic Falls claiming; for 3-year-olds and upward.
1 Fatigue 111 6 Swatter 115
2 Brambiau 113 7 †Juggler 108
3 Zeal 110 8 Begorra 102
4 Polyfon 110 9 *Sun Hatter 110
5 Bosky 109 10 *Dr. Rankin 104

SIXTH RACE—Five and one-half furlongs; purse, $1,000; the Fairfield conditions; for 2-year-old maidens.
1 Black Dove 118 10 Darkvale 113
2 Mint Contour 118 11 Prioress 113
3 Ilium 118 12 The Mongol 118
4 Soupcon 118 13 Porternesia 118
5 St. Francis 118 14 Chief John 118
6 Comic 118 15 Amer. Born 118
7 B'woodsman 118 16 Sir J. Alden 118
8 Sea Fox 118 17 Flying Wings 118
9 St. Singer 118
*5 lbs. apprentice allowance claimed.
†7 lbs. apprentice allowance claimed.
Weather, cloudy; track, fast.

HAMILTON RESULTS.

FIRST — Five and one-half furlongs; purse, $1,000; claiming; for 2-year-old maidens.
Little Toots, 113 (Aimers) 21.60 9.65 5.70
Washington Belle, 109 (Wall) 24.60 10.60
Studio, 108 (Curran) 3.10
Bounder, My Old Rose, Garock, Clearwing, Peace Dove, Ronald's Charm, Bold Bendigo also ran. Time, 1:08 2-5.

SECOND—Six furlongs; purse, $1,000; claiming; for 3-year-olds and up, Canadian foaled.
Pin Wheel, 116 (Aimers) 5.30 3.05 2.30
Lady McNeill, 114 (Quackenbush) 3.00 2.45
Assail, 112 (Russell) 2.70
Gaden, Kauri, Spirit of Sense, Honest Boy, Fair Precious, Sand Ridge, Pardika also ran. Time, 1:15.

THIRD — Six furlongs; purse, $1,000; claiming; for 3-year-olds and upward.
Little Nap, 113 (Curran) 9.15 7.00 5.80
Elizabeth Bolla, 112 (Phillips) 8.25 6.10
Letalona, 117 (Mann) 5.15
Devil's Due, Colonel Seth, Five Oaks, Handiworker, Ace of Aces II, Night Hawk, Sun Man also ran. Time, 1:13 2-5.

FOURTH—Mile and 70 yards; Bevereley Purse, $1,100; allowances; for 3-year-olds and upward, Canadian foaled.
Ichitaro, 106 (Horn) 4.35 3.70 2.70
Brave Alonzo, 102 (Phillips) 8.35 4.90
Willingdon, 103 (Foden) 3.10
Tipsy, Brilliant Diamond, Pandorus, Quatra Bras also ran.

FIFTH—Six furlongs; Burlington Plate; purse, $1,000; claiming; for 3-year-olds and upward.
Fair Anita, 105 (Cannon) 12.80 4.85 3.25
Prompter, 113 (Curran) 3.20 2.55
Supawana, 103 (Quackenbush) 4.20
Westy's Tim, Donnez Moi, Vacillate, Nick Cullop, Bonny Boy, Omareen also ran. Time, 1:13 3-5.

SIXTH—Mile and one-sixteenth; purse, $1,000; claiming; for 3-year-olds and upward.
Fenlight, 103 (Phillips) 11.65 4.40 3.65
Mary McNeil, 112 (Burns) 3.35 2.70
North Eze, 105 (Curran) 8.40
*Red Bank, *Daric, King Charles, Gold Lux, Tempter, Fred Parker, Single Step, Brunette Preferred also ran. Time, 1:49 2-5.
*Field.

SEVENTH—One mile and a sixteenth; purse, $1,000; claiming; for 3-year-olds and upward.
Imbros, 108 (Mann) 7.65 5.15 3.35
Fasciste, 108 (Curran) 7.90 5.10
Celeritas, 108 (Aimers) 3.90
Billy Bozo, Dublin Show, Prince Carol, Saint's Fancy, Wrench, Recognition, Vowed Vengeance and Fair Thorn also ran. Time, 1:49.

RACING SELECTIONS

LATONIA.
1—West Virginia, Streakolite, Supreme Token.
2—Honey Locust, Big Stuff, Sis Agnes.
3—Kathryn, Mirvin Louise, Tanface.
4—Poppyfield, Bezonian, Bernice Van.
5—Play Fellow's Dream, Bunch of Lilies, Ladrone.
6—Illustrious, Elizabeth, Lady Witt.
7—Silvery, Onup, Pink Blossom.
One best—Poppyfield.
—Louisville Times (A.P.).
1—Tartan, West Virginia, Running Water.
2—Sis Agnes, Stock Market, Overboard.
3—Cousin Doll, Kathryn, Hazel Hopps.
4—Rueful, Poppyfield, Bernice Van.
5—Bunch of Lillies, Quiver, Nellie Lyons.
6—Lady Witt Illustrious, Caramel.
7—Onup, My Lava, Sly Polly.
—New York Handicap.

HAWTHORNE.
1—Tryor, Shining, Vilta Green.
2—Flying Cherokee, Wee Drop, Hyannisport.
3—Kulaman, Shift, Baked Alaska.
4—Dreana Lee, American Thunder, Governor Pratt.
5—Wildale, Apt, Princess Edith.
6—Faddy, Tamina, Jack Alexander.
7—Mr. De Luxe, Royal Manager, Greydale.
One best—Wildale.
—Louisville Times (A.P.).
1—Voltaggeen, Stone Martin, Tryor.
2—Wee Drop, Sister Mary, Flying Cherokee.
3—Zeta, Tommy Lad, Shift.
4—Germaine Chauvelot, Sandy Man, The Dago.
5—Princess Edith, Dabster, Apt.
6—Monticello, Tamina, Bolodora.
7—Mr. De Luxe, Royal Manager, Ellen N.
—New York Handicap.

BAINBRIDGE.
1—Sesqui, Black Velvet, Volsel.
2—Bainbridge, Sweet Call, Hilda A.
3—Rundark, Blue Caddy, Roger.
4—Mote, Bramstar, Bocaratone.
5—Tonto Rock, Tyrol, Vacation.
6—Vimont, Title Oak, Brinkley.
7—Bumpkin, Miss Ciniquy, Salutation.
One best—Tonto Rock.
—Louisville Times (A.P.).
1—Watch Word, Glassfull, Silenus.
2—Bill Lutz, Blackwell, Swift Miss.
3—Kalani, Dextrose, Rundark.
4—Mote, Sawdust, Bocaratone.
5—Vacation, King Pin, Tonto Rock.
6—Shasta Belle, Privately, Caravan.
7—Bumpkin, St. Ignatius, Prig.
—Trackman.

HAMILTON.
1—Patrick Callahan, Observation, Snap.
2—Candy Man, Bold, Fess.
3—Ebuford, Bagpiper, Campfire Maid.
4—Wrackell, Blimp, Skid.
5—Paula L., Ulverston, Light View.
6—Viscose, Torch, Homelike.
7—Imbros, Isostasy, Coolebar.
—New York Handicap.

KING'S PARK.
1—Pledge, Wandering Times, Cyclamen.
2—Baby Blimp, Okolona, Bernad Bee.
3—Golden Answer, Jug of Gold, Haplite.
4—Vestry, Peter M., Manager Evers.
5—Guy Frazier, Balai d' Or, Stern Chaser.
6—Justa Flapper, Impossible, Speedy Prince.
7—Ima Hat, Harvard, Pomfret.
—Trackman.

GEORGETOWN CHURCH.

Vt. Ave.	AB	H	O	A	First Bapt.	AB	H	O	A
D'ns.1b.2b	3	1	6	2	Wingard.c	4	2	4	1
Pierce.3b	3	3	1	0	B.P'ter.1b	4	2	4	0
Mann.ss	4	3	0	3	Bentley.cf	3	1	0	0
Tooley.c	1	1	4	1	DP'ter.ss	3	2	1	1
Rhea.lf	3	1	0	0	Siequist.lf	4	2	1	0
Stone.cf	2	1	0	0	Price.3b	4	2	3	3
Tomagni.p	2	1	0	6	Fellows.2b	2	1	2	0
R'sell.2b.1b	4	1	4	0	Moore.rf	1	0	0	0
Muney.rf	2	1	0	0	Strange.p	1	0	0	2
Sneed.cf	2	0	0	0	Black.p	1	0	0	2
Totals	28	13	15	12	Totals	27	12	15	9

First Baptist 3 6 1 1 2—13
Vermont Avenue 3 0 8 0 2—13

Runs—Wingard (2), B. Painter (2), Bentley (3), D. Painter (2), Siegrist, Price (2), Dobbins, Pierce (3), Mann (3), Strange, Tooley, Rhea, Stone, Tomagni, Russell, Murray. Errors—Rhea, Russell, Price, Mann, Tooley. Two-base hits—Pierce, Mann, Tooley, Rhea. Three-base hits—Mann, Pierce. Home runs—Price, D. Painter. Stolen base—Wingard. Sacrifices—D. Painter, Price. Left on bases—First Baptist, 7; Vermont Avenue, 8. First base on balls—Off Strange, 4; off Tomagni, 1. Hit by pitched ball—By Tomagni (Bentley, Strange), by Strange (Pierce, Tomagni). Struck out—By Strange, 3; by Tomagni, 5; by Black, 2. Balks—Black (2). Passed balls—Tooley (3). Umpire—Sweeney.

LATONIA RESULTS.

(Associated Press.)

FIRST—Six furlongs; Sunflower purse, $1,200; allowances; for maiden 2-year-old fillies.
Baggage Maid, 115 (Huff) 3.92 2.94 2.54
Squall, 115 (Rose) 8.04 4.70
Sugarland, 115 (Barrett) 5.20
*Lady Sweet, Indian Life, *Charina, Anne Ree, Freesia, Miss Sue, Gradiset, Belma Dunn, *Saucy Mint also ran. Time, 1:15.
*Field.

SECOND—Six furlongs; Lyric purse, $1,200; claiming; for 3-year-olds and upward.
Agitator, 115 (Russell) 4.54 2.88 2.68
Betty Ann, 103 (Callahan) 4.36 4.12
Pagan Laddie, 113 (Potts) 3.56
Brush, Diamond Glows *Dorita, Business, Monnie, Anna Beall, *Cherokee's Ridge, Jim Ormont also ran. Time, 1:13 1-5.
*Field.

THIRD—Six furlongs; purse, $1,200; claiming; for 2-year-olds.
Donna Vivian, 109 (Barrett) 11.38 5.58 4.20
Delco Del, 107 (Simpson) 4.76 4.28
Madam Florence, 112 (Geving) 4.70
*Pattie Kate, *Eton, Peace Lady, Jamocas, Patsy Carter, Speeding Star, *Jimmie L., Red Likker, Blinkie Boy also ran. Time, 1:14 4-5.
*Field.

FOURTH—One and one-sixteenth miles; purse, $1,200; claiming; for 3-year-olds.
Nim the Nymph, 103 (Allen) 11.70 4.92 3.38
Madcap Marvin, 110 (Russell) 4.76 2.86
James M., 113 (Fisher) 3.28
George Weber, Morsnuff, Royal Bonnie, My No, Dog Vane, Full Measure also ran. Time, 1:47 3-5.

FIFTH—One mile and 70 yards; Forest Hills Park purse, $1,200; allowances; for 3-year-olds and upward.
Royal Yeoman, 113 (Schutte) 6.86 2.88 2.20
Vermiculite, 108 (Russell) 2.54 2.10
Happy Lad, 113 (Potts) 2.16
Rushing, Lady Consul, Caisus, Regulus, Memorare also ran. Time, 1:45.

SIXTH—One and one-sixteenth miles; purse, $1,000; claiming; for 3-year-olds and upward.
Glycine, 105 (Russell) 46.82 30.14 8.10
Bee Hive, 107 (Callahan) 16.62 8.60
Woodgain, 114 (Rose) 2.80
Donau, Col. Henry, Dan Burnham, Gen. Clinton, Chiz, Respond also ran. Time, 1:47 2-5.

SEVENTH—One mile and a sixteenth; purse, $1,200; for 3-year-olds and upward.
Maiden's Choice, 112 (N. Huff) 5.66 3.20 2.62
King At Arms, 112 (W. Kern) 5.68 4.68
Tommy, 112 (H. Schutte) 7.20
Border Chief, United Army, Attorney General, Evelyn L. and Trentonian also ran. Time, 1:47 2-5.

KING'S PARK RESULTS.

FIRST—Five furlongs; purse, $500; claiming; for 2-year-olds.
My Betty, 103 (R. Cooper), 21.80 8.40 4.50
Atiptoe, 111 (Feeney) 4.50 3.35
Chill Wind, 111 (Seabo) 4.70
Onilone, Dutiful, Letherby, Mac Nite, Miss Susan, Yvonne M., Officer and Chemin Des Dames also ran. Time, 1:03 3-5.

SECOND—Six furlongs; purse, $500; claiming; for 3-year-olds and upward.
Little Imp, 104 (Kefover), 12.00 7.40 4.80
Free Helen, 106 (R. Baker) 11.10 6.20
Hipplas, 111 (R. Cooper) 3.90
En Route, Silvermire, Davenport, Southland Chief, Knight of Mercy II, Reviewer, Mac Day, Little Black Sheep and Brevet also ran. Time, 1:15 2-5.

THIRD—Six furlongs; purse, $500; claiming; for 3-year-olds and upward.
La Grange, 108 (Pernia) 9.00 5.40 4.10
Pygmalion, 107 (Seabo) 4.25 3.35
Bob's Best, 108 (Mitchell) 4.35
Florazetta, Alice Amine, Fateful, Toiler, Halside Guy, Top Cook, Noirette, Wigtoi and Helen Flint also ran. Time, 1:16.

FOURTH—One mile and a sixteenth; purse, $500; claiming; for 3-year-olds and upward.
Highland Chief, 116 (Kiniry) 36.70 14.40 8.20
Mint Toddy, 116 (O. Pernia) 6.80 3.60
Courser, 111 (R. Cooper) 4.40
Cloud Idolizer, Fretwell, Willrain, Fornovo, Non Stop, Jake, Twinkling Star and Joe McCord also ran. Time, 1:51 3-5.

FIFTH—Six furlongs; purse, $600; claiming; for 3-year-olds and upward.
Ella Rufus, 98 (Kiniry) 9.95 3.85 2.50
Sport Hallahan, 111 (Fator) 2.95 2.40
Lassa, 101 (Hay) 2.80
The Abbot, Sky High and Pomfret also ran. Time, 1:14.

SIXTH—Six furlongs; purse, $500; claiming; for 3-year-olds and upward.
Bea, 106 (Pernia) 8.70 4.80 3.70
Rock Thorn, 112 (McQuay) 5.90 3.60
Glory B., 110 (Lanrin) 6.70
Pongo, Reign Show, Vigor, Hand Maiden, Broad Moor, Flying Lulu, J. J. Bambrick, Complication and Iron Master also ran. Time, 1:15 2-5.

THE POST'S CONSENSUS AT SARATOGA

	1st Race	2nd Race	3rd Race	4th Race	5th Race	6th Race
Snodgrass Wash. Post	Milkman Memories Dear Dark Magne	Lahor Imperial Air Hornpipe	Never Fade Straying Surf Board	Goose Egg Escutcheon Electa	Juggler Swatter Bramabiau	Sea Fox Porternesia Sir John Alden
Louisville Times Associated Press	Brown Trap Dunrock Dark Magne	Hornpipe Kildare Lahor	Surf Board Quacker Rip Van Winkle	Goose Egg Electa Science	Dr. Rankin Swatter Sun Hatter	Flying Wings Black Dover The Mongol
Trackman Racing Form	Memories Dear Dark Magne Bacciocco	Lahor Imperial Air Kildare	Surf Board Red Flare Never Fade	Goose Egg Escutcheon Science	Fatigue Juggler Bosky	Sea Fox Ilium Porternesia
N. Y. Handicap Racing Form	Milkman Memories Dear Dunrock	Lahor Hornpipe Kildare	Surf Board Never Fade Straying	Goose Egg Escutcheon Science	Bramabiau Juggler Swatter	Sea Fox Black Dove Porternesia
Jimmy Davenport Racing Form	Milkman Brown Admiral Bacciocco	Hornpipe Lahor Imperial Air	Red Flare Never Fade Surf Board	Goose Egg Escutcheon Science	Juggler Bramabiau Swatter	Prioress Sea Fox Sir John Alden
Sweep Racing Form	Milkman Bacciocco Dark Magne	Lahor Hornpipe Imperial Air	Red Flare Never Fade Surf Board	Goose Egg Escutcheon Science	Juggler Bosky Sun Hatter	Sea Fox Porternesia Ilium
Walsh Running Horse	Milkman Memories Dear War Flag	Hornpipe Lahor Imperial Air	Surf Board Straying Red Flare	Goose Egg Escutcheon Electa	Juggler Bosky Sun Hatter	Sea Fox St. Francis Porternesia
Purchase Running Horse	Milkman Memories Dear Bacciocco	Lahor Hornpipe Kildare	Red Flare Surf Board Never Fade	Goose Egg Escutcheon Science	Juggler Zeal Swatter	Ilium Sea Fox Porternesia
Consensus	Milkman Memories Dear Bacciocco	Lahor Hornpipe Imperial Air	Surf Board Red Flare Never Fade	Goose Egg Escutcheon Science	Juggler Bramabiau Bosky	Sea Fox Porternesia Ilium

LOANS HORNING
Diamonds—Watches—Jewelry
South End of Highway Bridge
On the Road to Alexandria
Rate of Interest 2% and 3%

WEEK-DAY LEAGUES TO START PLAY-OFF ON AUG. 18

Clubs Paired For Opening Contest

Government Winners Play Departmental in First Skirmish.

Six Circuits Involved; Conover Is Named Official Scorer.

PAIRINGS for the first two rounds of the series which will determine the champion of the week day baseball leagues, the dates, and the adoption of the "double-knock-out" elimination plan in the series, were announced at a meeting of the presidents of the various leagues held last night in the Union Station Y. M. C. A.

Six leagues—the Government, Departmental Industrial, Georgetown Church, Terminal Morning and Terminal Evening—were represented by their presidents.

Drawings were made for the first two rounds of the series, which will open on August 18 and continue on August 19, 20, 21, 22 and 25, with the adoption of the plan that a team be eliminated as soon as it loses two games. In case of an even split after the first two rounds, a new schedule will be drawn.

irst 3 Games on Consecutive Days.

The champions of the Government and Departmental Leagues will open the series on August 18, with the Industrial and Terminal Morning winners to play the secnd game on August 19, and the Terminal Evening and Georgetown Church League winners to end first-round play on the 20th.

The second round will get under way with the Government and Industrial Teams clashing on August 21, the Departmental and Terminal Evening League Nines on the 22d, and the Terminal Morning and Georgetown Church League representatives closing scheduled play on the 25th. Teams having lost two games after these rounds will be automatically out.

All games are scheduled to begin at 4:15 o'clock, but fifteen minutes' grace will be allowed any team to make its appearance on the field. George Conover, of the Departmental League, was appointed official scorer.

Numerous Prizes Offered.

Prizes for the winners of the various leagues and the championship tournament have been offered by the following firms: The Hecht Co., A. J. Reach, Lansburgh & Bros., E. S. Bared, Saks & Co., Garrison's Novelty Shop, B. B. Straup, Bond Clothiers, the Fashion Shop and French's Sport Shop.

A meeting which has been arranged for next Monday wil lbe for the purpose of reviewing the records of all players to assure that no individual has performed in more than one league. There is to be no drafting of players, a rule requiring all team members to have joined their club before July 1.

Olympic Club Loses 5 Track Mainstays

San Francisco, Aug. 4 (A.P.).—Hopes of the San Francisco Olympic Club retaining national A. A. U. track and field championship this year virtually were shattered today with the withdrawal of five members of the club team and announcement of the probable loss of two other expected point winners.

Club officials, discouraged by the sudden turn of events, were considering withdrawing from the 1930 meet. It is scheduled for August 22, 23 and 25 at Pittsburgh.

Eric Krenz, world's discus throw champion, advised Athletic Director Percy Locey he could not compete because of torn ligaments in his back. Kenneth Churchill, javelin thrower, and Les Hables, sprinter, withdrew because of extra scholastic work, while Jack Merchant, weight and hammer thrower, and Ward Edmonds, pole vaulter, dropped out because of business reasons.

Kim Dyer, broad jumper, and John Kazanjian, weight man, notified Coach Charley Hunter they may not be able to make the trip.

Garden Head Discusses Sharkey-Stribling Bout

Boston, Mass., Aug. 4 (A.P.).—William F. Carey, president of the Madison Square Garden Corporation, said he discussed the possibility of a 15-round bout between Young Stribling and Jack Sharkey for New York in September here today with Johnny Buckley, manager of the Boston heavyweight.

Carey said that Sharkey was willing to meet Stribling on a percentage basis. Buckley and Carey will renew their discussions in New York next week when Stribling is expected home from England.

Lomax Star of Meet For Georgetown Boys

"Hop" Lomax was the high point scorer in a track meet at Georgetown Playgrounds for the 85 and 100 pound classes. Two second places, and a first brought his total to 11, one ahead of Eddie Seymour and Henry Wear, who were tied for second honors. The meet was held in preparation for the city playground meet.

85-POUND CLASS.

HIGH JUMP—Won by Eddie Malowista; second, Hop Lomax; third, tie between Joe Rosen and Clifton Hirshberg.

BROAD JUMP—Won by Henry Wear; second, Hop Lomax and Bobby Hillery tied.

50-YARD DASH—Won by Hop Lomax; second, Henry Chism; third, Eddie Malowista.

100-POUND CLASS.

HIGH JUMP—Tie between Eddie Seymour and Henry Wear; third, Harold Hirshberg.

BROAD JUMP—Won by Eddie Seymour; second, John Harper; third, Harold Hirshberg.

50-YARD DASH—Won by John Harper; second, Eddie Seymour; third, William Fillingame.

HOME RUN STANDING

(Associated Press.)

HOME RUNS YESTERDAY.

Gehringer, Tigers	2
Allen, Giants	1
Terry, Giants	1
Lindstrom, Giants	1
O'Doul, Phillies	1
Grove, Athletics	1
Simmons, Athletics	1

THE LEADERS.

Ruth, Yankees	40
Wilson, Cubs	35
Gehrig, Yankees	33
Klein, Phillies	29
Foxx, Athletics	29
Berger, Braves	27
Simmons, Athletics	26

LEAGUE TOTALS.

National	613
American	496
Total	1,109

ON THE SIDELINES by BRIAN BELL

EDWARD CARRE MORGAN set a new mark for home runs by a Cleveland player when he rapped out his nineteenth circuit blow, July 23. As the season is comparatively young and "Tulane Eddie" is in the best of health, he should get several more before the final bell sounds.

Morgan's case is an unusual one. After a brilliant sports career at Tulane University where he was just as good at football and basket ball as at baseball, he joined the New Orleans Pelicans of the Southern Association and became a star at once, batting .354 on his first fling in professional ball.

He joined Cleveland and in 76 games last season batted .313, good but not sensational. This spring the Indians' camp was full of outfielders and the board of strategy conceded Morgan little chance to break into the line-up.

There was talk at the New Orleans camp of trading the Louisiana boy, but nothing worth while, in the opinion of Billy Evans and Roger Peckinpaugh, was offered and he remained on the pay-roll.

IN this day of frenzied home-run hitting in the major leagues, it seems a far cry to 1919, the year Babe Ruth shocked the baseball world by hitting 29 for the circuit.

The Spalding Hall of Fame devoted much of its space to Ruth's amazing performance, declaring it a "record with a vengeance."

"Something big and new was done in baesball in 1919," said the Baseball Guide.

"It was the greatest achievement of any individual ball player in a generation. It placed George H. Ruth, known to the 'boys' as 'Babe,' at the head of the baseball parade directly behind the band.

"It scored for the American League a point not to be denied, but more than that, it demonstrated that we have not yet come to the point in baseball where we can say, 'there is nothing bigger that can be done.'

"Ruth made 29 home runs in 1919. That is a record with a vengenace. It is a regular mastodon of a record. It surpasses all feats of the present generation of ball players and is superior to all the great performances of the ball players of the past."

The editor who penned these glowing words of Ruth and his 1919 per-than twice 29 home runs in a season, and tha ta number of his fellows formance little dreamed that ten years later Ruth would be hitting more would crack out 29 circuit smashes in a single season.

Ruth, himself, made his 1919 record seem a feeble thing in 1920, and teh Hall of Fame again was almost inarticulate..

"In 1919 the 'fans' could have been forgiven for believing that the maximum of great things in the American League, or any major league, had been achieved for a time when Babe Ruth established his record of 29 home runs. But they didn't know Babe, nor did any one, possibly not even the Babe himself, that fine humored creature of sinew, physical strength, clear "In 1920 he self-perpetarted an earthquake shock that tumbled all batvision and good will t ohis fellow men.

ting records from their foundation by making 54 home runs. Had he been the pitchers been more confident of matching their skill against his and not given him so many bases on balls, he would have made more home runs able to play in all the scheduled games of the American League and had "Fifty-four, however, is such an overwhelming display of mastery over the batters of all time that it is not for any one to be hypercritical of the pitchers."

Regardless of new home-run records Ruth may make, he will get no more praise than was showered on him in 1919 for his "record with a vengeance."

NOW that William Lawrence Stribling has knocked out Otto Von Porat and Phil Scott in eight minutes—less than three rounds—perhaps it will be just as well to quit calling him "Willie" and address him as "Bill."

Throwing caution to the winds, the Georgian in two bouts has made himself the outstanding heavyweight of the day. He rained lefts and rights on Falling Phil's head and body, practically finishing the Briton in the first round, and making short work of him in the second.

A terrific left stretched Von Porat flat in the first round and he was through for the night.

Stribling has been a great boxer for years, but his work in the ring has been blighted by extreme caution. He was content to proceed on a "safety first" basis, not an entertaining program for the customers, and as a result he never has attained the popularity his ability deserved.

A few months ago the fighter, who spends his odd moments in an airplane, decided that he would either establish himself at the top of the pugilistic heap or retire from the game.

He told friends that he would either knock out his opponents or be knocked out himself.

"I am going to get somewhere," said Strib at the Sharkey-Schmeling fight. He was chatting informally and not talking for publication. Now it can be told.

"Kep an eye on me in this Von Porat fight. I'll surprise the boys. I'm hitting harder than ever before, and I confidently expect to knock this big Stribling fought Von Porat and Scott with a bad left hand, but this did fellow out in an early round."

not slow him up, for his best punching in each bout was with the injured left.

He made no public forecast before the Scott bout, other than to say he expected to win, but his friends knew that he planned to tear into the British champion and dispose of him at the earliest possible moment.

With a great punch in either hand and undobuted boxing ability, it is difficult to see how Stribling can be kept out of the role of challenger for the world's heavyweight championship. Now that he has decided the way to win a title is to fight for it, he should be easily the most formidable of the few candidates left.

Although he will not be 26 years old until the day after Christmas he has been boxing professionally since 1921 and has appeared in 270 rings, more than all the rest of the challengers combined. He never has been knocked out.

If Stribling and Sschmeling should be matched now, the Macon lad would be an odds-on favorite.

MERION CRICKET CLUB, where the amateur golf championship of th Uenited States will be decided in late September, already is busy making perparations for the event.

The course, 6,565 yards in length, with a par of 70, will be groomed steadily for the championship and is sure to be in great shape when Bobby Jones marches out in his great effort to make it four major championships in one year.

The talented Georgian will tee up at Merion with warm sympathy in his ship in 1916, when he qualified handily and remained in the fight until heart for the spot. Here it was he played in his first amateur championdefeated in the last eight by Bob Gardner, who in turn was downed by Chick Evans for the title.

And it was at Merion that Robert Tye was his first amateur championship, running away from George Von Elm in the final round in 1924.

So it is fitting enough that teh champion of champions should make his drive for his fifth amateur title and fourth crown of the year at Merion.

The east course at Merion, where the championship will be played, has only two long holes, both on the first nine, and Bob likes his holes long and rugged. It has four short holes, and the champion never has liked the little ones, but probably he will do very well there.

I. C. WAGNER, president of a Chicago bank, was playing in a foursome at the South Shore Country Club the other day, and after much persuasion prevailed on one of his opponents to give him a stroke a hole. At the second hole of the round Mr. Wagner holde his tee shot, making it impossible for his opponent to get a half.

On the preceding round Mr. Wagner had made the same hole in two, making the hole twice in one par The hole in one was his third in ten years.

His luckless opponent, conceding him a stroke a hole, was in the position of Julius Tannen's friend who made a hole in less than one, missing the ball, but sinking the divot.

If there is any ustice in golf, Macdonald Smith will win the British open championship next year. The title will be decided at Carnoustie, where Macdonald and other great galfing Smiths were born

Mac will play his best at orfarshire and will have a world of support. The British amateur championship will go to Westward Ho in 1931 for the first time since 1925.

Girl Swimming Champion's Coach Thinks Water Only Fit to Drink

SEATTLE, Aug. 2 (A.P.).—Swimming has lost its charm for the man who discovered Helene Madison, Seattle, greatest of all woman aquatic stars.

Except for a couple of surf board tumbles and saving a drowning boy, Ray Daughters, Helene's coach and former Northwest swimming sprint champion, has not even had his bathing suit wet in the last two years.

"As a kid I was crazy about the water, but now I despise it," said Daughters. "Except for surf-board riding I wouldn't care whether I ever saw it again.

"Of course I have to put on a bathing suit when I instruct my classes, but I never get into the water. I strut around the edge of the pool and tell them how to do it.

"I haven't been in the water for a pleasure swim for more than two years. I had to jump into my pool once this summer to save a boy from drowning and had to do my stuff after surf-board tumbles, but that's been the extent of my swimming for a long time.

"If I ever go in the water again it won't be because I want to."

Miss Madison was discovered by Daughters about two years ago and in the last six months under his direction she has bowled over an even dozen world's records from 100 yards to the mile.

Coen Defeats Bowman In Southampton Tennis

Southampton, N. Y., Aug. 4 (A.P.). The defeat of Herbert L. Bowman, New York veteran, by Wilbur F. Coen, jr., of Kansas City, 6—1, 6—2, featured play in early first-round matches in the Southampton invitation tennis tournament today.

Frank Shields, New York youngster, put out Donald Cram, of Nashville, in unexpectedly easy fashion, 6—0, 6—2, and Phil Neer, of Portland, Oreg., bowed to J. Gilbert Hall, of South Orange, N. J., 6—2, 7—5.

AUTHS WANT ACTION.

Auth's unlimited team is booking games for August. Phone Manager Headley at National 4630 between 7 a. m. and 3:30 p. m., or Metropolitan 9884 thereafter.

MAJESTICS MEET FIREMEN.

The Majestic Radio Nine will meet the District Fire Department Team on Diamond No. 9 at 5 o'clock today. Inability to hold an eleven-run lead Sunday gave the Majestics an unexpected setback.

PINCKNEY, COLELLA STUDY.

Larry Pinckney and Gene Colella, Central High's football stars, are maintaining their brilliant scholastic average with honor marks at the Central summer school now in progress.

MANUSH AHEAD OF RICE.

A position he had held since the beginning of the season was lost by Sammy Rice, Nat outfielder, Sunday when Heinie Manush supplanted him as the leading hitter of the team. Rice is now trailing Manush by seven points.

LEGION NINES BATTLE ON THURSDAY

Jasper and Spengler Open Play-Off for District Title.

THE American Legion play-off to decide the team which represents the District of Columbia in the regional finals at Hagerstown next week, will start Thursday on the West Ellipse diamond, starting at 3:30 o'clock. This was announced last night by E. B. Lyons, athletic officer of the District department, at a meeting of the rival team representatives at The Post.

The Sergt. Jasper and Spengler Post Nines are the clubs that will battle. The Jaspers, coached by Tom Suter, won the first series while the Spenglers, coached by Jim Hare, won the second series.

The schedule for the play-off calls for one game on Thursday, Friday and Saturday, with a double-header being played the day following any date that may be rained out. It was necessary to hustle the play-off through in order to comply with Legion rules which require the determining of a district winner by August 10.

Regional Play to Start August 14.

Washington's representatives are scheduled to start play in the regional games August 14. This series includes the entries of Maryland, West Virginia, Pennsylvania and Delaware. If the District team survives there the next scene of battle is Charlotte, N. C., where the Eastern finals are scheduled starting August 21.

In preparation for the play-off, both teams have booked drills for today. The Jaspers will meet on diamond No. 3 at 10:30 o'clock, while the Spenglers will work out on diamond No. 4 at 5 o'clock.

The personnel of the teams follow:

SERGT. JASPER POST—Johnny Gormley, Fred Thomas, Calvin Green, Freddie Miller, Eugene Hawkins, Ray Ciomei, Arthur Knox, Lerian Milliken, Waverly Wheeler, Charlie Mostow, Pete Chumbris, Vic Gauzzia, George Beach, Everett Russell.

SPENGLER POST—Eddie Hurley, Eddie Ford, Mac Leubkert, Kenny Valentine, Francis McGuire, Issy Weitzman, Eddie Pohl, Paul Hawkins, Joe Grasso, George Baur, Pete Chaconas, William Vernstein, Mario Gregerio, Allison Meiklejohn.

Yankee Beats Rivals In America Cup Trials

Mattapoisett, Mass., Aug. 4 (A.P.). Yankee, Boston's contender for the honor of defending the America's cup against Sir Thomas Lipton's Shamrock V. led the other three cup candidates, Enterprise, Whirlwind and Weetamoe, in the 31-mile run from Newport, R. I., to this port today. The four contenders made the race as a division of the annual New York Yacht Club cruise.

The race up Buzzards Bay proved a test of heavy ability as there was a 25 mile an hour breeze blowing. Yankee crossed the line about 10 seconds ahead of Enterprise, with Whirlwind in third place and Weetamoe last. The fact that Weetamoe lost a man overboard and was delayed as a result may have affected her showing.

The cup candidates set out with the yacht club cruise from New London, Conn., Saturday, racing in one division, while other craft of the cruise were divided into other classes, according to size and ratings. Weetamoe won the opening run from New London to Newport.

Carl Mays Is Released To Toledo by Portland

Portland, Oreg., Aug. 4 (A.P.).—Thomas L. Turner, president of the Portland Beavers, announced today Carl Mays, Portland pitcher, had been released outright to the Toledo, Ohio, Club of the American Association. He will leave for Toledo tomorrow.

Mays, former major leaguer, had been on the suspended list since a recent fistic encounter with John Walter, another Beaver hurler.

PLAY AT ST. ELIZABETHS.

St. Elizabeth Hospital's Team will meet the St. Martin's Nine tomorrow evening at 5 o'clock on the Hospital diamond.

POHANKA VS. SOUTHERN.

Pohanka Service unlimited team plays Southern A. C. on Diamond No. 9, tomorrow, at 5:15 o'clock.

TILE SETTERS BEATEN.

Southern.	AB	H	O	A	Tile Setters	AB	H	O	A
F.Davis,2b	3	1	1	1	Belt,lf	2	0	2	0
Don'son,ss	1	0	0	0	Brown,1b	3	1	0	0
Schlorb,3b.	4	1	2	1	A.Finley,c.	3	0	2	1
Th'pson,lf	2	2	0	1	PPiefer,p	2	0	0	1
Kowk,c	0	0	1	1	F.F'ley,3b.	2	0	0	0
Hall,c	2	0	0	0	Stray,2b	2	0	0	1
J.Davis,p.	4	0	0	1	Palli,cf	3	0	0	0
Pell,cf	4	2	0	0	Spencer,rf.	3	1	0	0
Miller,rf	4	1	0	1	Murphy,ss.	3	0	18	1
Gibson,1b.	3	1	11	0					
Totals.	28	8	24	3	Totals	23	2	23	4

Southern .... 3 0 6 0 0 1 0 0 0—10
Wash. Tile Setters. 0 1 1 0 0 0 0 0 0— 2

Runs—F. Davis, Donaldson (2), Schlorb, Thompson (2), Koyrk, Pell, Miller, Gibson, Brown, A. Finley. Error—F. Davis. Two-base hits—F. Davis, Pell . Home run—Schlorb. Double play—Murphy to Stor? to Brown. Hit by pitched ball—By Davis (A. Finley). Struck out—By Davis, 11; by Piefer, 10. Wild pitch—Davis.

Minor League Results

INTERNATIONAL LEAGUE.

		R.	H.	E.
Buffalo	101 120 015 02	13	19	1
Rochester	030 701 000 00	11	19	5

Leverett, Williams, Bloomer, Fussell and Grube; McGraw, Foreman, Irvin, Littlejohn and Florence.

		R.	H.	E.
Reading	000 201 110	5	12	3
Newark	003 041 00x	8	13	3

Bell, Woolfolk and Stack; Faulkner, Speece and Hargreaves.

		R.	H.	E.
Montreal	010 120 000	4	11	1
Toronto	220 100 03x	8	12	1

Pomorski and Head; Shaute and Phillips.

AMERICAN ASSOCIATION.

		R.	H.	E.
Milwaukee	070 010 010	9	11	0
Louisville	000 301 030	7	14	2

Roberison and Young; Penner, Williams, Wilkinson and Autry.

		R.	H.	E.
St. Paul	022 112 400	12	19	2
Columbus	610 000 200	9	14	1

Moore, Hankins and Grabowski; Jones, Winters, Miller, Doyle and Devine.

		R.	H.	E.
Minneapolis	100 110 100	4	8	0
Toledo	000 001 50x	6	15	1

Brillheart, Morgan and Gonzales, Griffin; Rabb, H. Smith and Henline.

SOUTHERN ASSOCIATION.

		R.	H.	E.
Atlanta	013 033 780	25	21	1
Nashville	200 010 303	9	14	1

Francis and Polvogt; Milstead, Droll, Marquardt and Ashby.

		R.	H.	E.
Mobile	000 101 001 01	4	11	0
New Orleans	030 000 000 00	3	4	2

Pipgras and Sullivan, Hill; Johnson and Anderson.

		R.	H.	E.
Birmingham	150 031 000	10	17	2
Chattanooga	001 000 101	3	8	2

Caldwell and Yaryan; Knight and Kenna.

Only games scheduled.

TEXAS LEAGUE.

Wichita Falls, 12; Dallas, 7.

SOUTH ATLANTIC LEAGUE.

Macon, 5; Asheville, 0.
Columbia, 9; Augusta, 4.
Charlotte, 10; Greenville, 9 (10 innings).

SOUTHEASTERN LEAGUE.

Columbus, 4; Pensacola, 0.
Selma, 6; Jacksonville, 5.

PIEDMONT LEAGUE.

Henderson, 12; Durham, 4.
Raleigh, 4; High Point, 2.
Winston-Salem, 2; Greensboro, 1.

WESTERN LEAGUE.

Wichita, 7; Pueblo, 4.
Des Moines, 5; St. Joseph, 4.

PACIFIC COAST LEAGUE.

No games today.

PLAYGROUND MEET WON BY IOWA

Half-Mile Race Decides Northwestern Conference Test.

BY scoring 8 points in the final event of the day, the half-mile run, Iowa Avenue successfully defended its Northwestern field and track championship yesterday. Brookland led the winners by one-half point up to the time that the 880-yard run started, but failed to place in this event, and as a consequence had to be satisfied with second place.

Teams scoring points follow: Iowa Avenue, 37½; Brookland, 30; Columbia Road, 26½; Brightwood, 24; Park View 20½; Burroughs, 15; Barnard, 9½; Woodridge, 8; Tenth and Evart, 7; Twin Oaks, 7, and Raymond, 1. There were many entries in every event, 350 boys taking part, but the little 70-pound class proved to be the most popular. In the 50-yard dash, 41 of these youngsters faced the starter, and in the 70-pound broad jump 48 boys strove for places.

70-POUND CLASS.

50-yard dash—Won by Saperstein (Burroughs); second, Barham (Tenth and Evart); third, Sullivan (Evart).

Running broad jump—Won by Carmal (Iowa Avenue); second, J. Battista (Iowa); third, S. Battista (Iowa).

Tehe race—Won by Walsh and Saperstein (Burroughs); second, S. Battista and J. Battista (Iowa); third, Barham and Sullivan (Evart).

220-yard relay—Won by Burroughs (Saperstein, J. Walsh, B. Walsh, Sokol); second, Twin Oaks; third, Iowa Avenue.

85-POUND CLASS.

50-yard dash—Won by Silverstein (Columbia Road); second, Hall (Park View); third, Smith (Barnard).

Running high jump—Won by Lilge (Park View); second, Straughan (Barnard); third, Crawford (Park View) and Birmingham (Brightwood), tied.

Running broad jump—Won by Silverstein (Columbia Road); second, Rogers (Woodridge); third, McClure (Evart).

360-yard relay—Won by Brookland (Seibert, Clark, Trainor, Wacher); second, Columbia Road; third, Park View.

100-POUND CLASS.

60-yard dash — Won by Fitzpatrick (Brookland); second, Poole (Columbia Road); third, Nau (Evart).

Running high jump—Won by Beach (Woodridge) and Williams (Brightwood), tie; third, Fitzpatrick (Brookland).

Running broad jump—Won by Fitzpatrick (Brookland); second, Lynch (Columbia Road); third, Beach (Woodridge).

360-yard relay—Won by Columbia Road (Poole, Bernard, Jones, Lynch); second, Iowa Avenue; third, Barnard.

115-POUND CLASS.

70-yard dash—Won by Rogers (Brookland); second, Hart (Columbia Road); third, Garner (Iowa).

Running high jump—Won by Rogers (Brookland) and Hunter (Twin Oaks), tie; third, Tolson (Barnard) and Gerardi (Columbia Road), tie.

Running broad jump—Won by Rogers (Brookland); second, Garner (Iowa); third, Tolson (Barnard).

440-yard relay—Won by Iowa Avenue (Battista, Nau, Corriden, Garner); second, Barnard; third, Columbia Road.

UNLIMITED CLASS.

100-yard dash—Won by Boucher (Brightwood); second, Hunter (Park View); third, Raymond (Iowa).

Running high jump—Won by Boucher (Brightwood); second, Hunter (Park View); third, Battista (Iowa) and Young (Brightwood), tie.

Running broad jump—Won by Sexton (Iowa Avenue) and Murray (Brightwood), tie; third, Boucher (Brightwood).

440-yard relay—Won by Park View (Garner, Texas, Mulitz, Scher); second, Brightwood.

Half-mile run—Won by Harry Colliflower (Iowa), second, George Raymond (Iowa); third, Murray (Brightwood).

Playground Tennis Stars Start Play for City Titles

Playground racketeers got off to a flying start yesterday when several score boys and girls began play for the coveted city titles that will be awarded senior and junior boy champions and girls' doubles winners. The same classes will play today, with the senior boys' tourney starting. Results of yesterday's play follow:

GIRLS' DOUBLES.

Zabeth Miller and Betty Brooke (Montrose) defeated Nelda Waldecker and Margaret Waldecker (Tenley), 6—0, 6—0; Elizabeth Mays and Virginia Kennedy (Takoma) defeated Louise Phipps and Virginia Berry (Iowa), 6—4, 6—0; Margaret Sartwell and Alice Sartori (Twin Oaks) defeated Eleanor Carroll and Elsie Kimmell (Happy Hollow), 6—0, 6—2; Erval Bailey and Antoinette Tataro (Columbia Road) defeated Virginia Early and Edna Morscio (Thomson), 6—2, 6—0; Ruffina King and Rose Herson (Rosedale) defeated Helen Dazell and Marie Donn (New York Ave.), 5—7, 6—4, 6—4; Ellen Burnham and Rena Burnham (Garfield) defeated Anna Kuhnert and Clara Holsworth (Virginia Ave.), 6—1, 6—3.

Grace Taylor and Catherine Griggs (Hoover) defeated Virginia Moore and Rachel Bell (Plaza), 6—0, 6—1; Edna McKinley and Emily Beach (Georgetown) defeated Nelda Waldecker and Margaret Waldecker (Tenley), 6—0, 6—4; Rufina King and Rose Herson (Rosedale) defeated Virginia Early and Edna Morscio (Thomson), 6—0, 6—4.

Helen Dazell and Marie Donn (New York Ave.) defeated Erval Bailey and Antoinette Tataro (Columbia Road), 6—2, 6—3; Ellen Burnham and Rena Burnham (Garfield) defeated Virginia Moore and Rachel Bell (Plaza), 6—1, 6—1; Grace Taylor and Catherine Griggs (Hoover) defeated Clara Holsworth and Anna Kuhnert (Virginia Ave.), 6—3, 6—2; Eleanor Southard and Nellie Robinson (Phillips) defeated Elizabeth Mays and Virginia Kennedy (Takoma), 6—1, 6—4.

BOYS' SINGLES (JUNIOR).

Jerry O'Connor (Georgetown) defeated Alfred Oddone (Corcoran), 6—4, 7—5; Happy Jacobs (Montrose) defeated Raymond Duhring (Tenley), 6—0, 6—0; Stewart Robey (Chevy Chase) defeated Joe Sullivan (Micthell Park), 6—3, 6—1; Henry Glassie (Happy Hollow) defeated Nathan Ritzinberg (Cooke), 6—1, 6—3; Frank Schaeffer (Twin Oaks) defeated Pulton Thomas (Phillips), 6—1, 6—2.

Lee Kamp (Iowa) defeated David Dantzic (Takoma), 8—6, 6—2; Clyde Smith (Bloomingdale) defeated Clarence Nau (Columbia Road), 6—3, 6—2; Michael Raedy (New York Ave.) defeated Robert Donnelly (Thomson), 6—1, 6—0; Andrew Gray (Benning) defeated Clayton Lowry (Rosedale), 6—2, 6—2.

Norman Schlorb (Hoover) defeated James Stant (Virginia Ave.), 6—0, 6—2; Nathan Ritzinberg (Cooke) defeated Joe Sullivan (Mitchell Park), 6—0, 6—0; Henry Glassie (Happy Hollow) defeated Stewart Robey (Chevy Chase), 6—2, 6—3; Clyde Smith (Bloomingdale) defeated Harry Pine (Park View), 6—4, 6—2; Gilbert Hunt (Garfield) defeated Israel Shulman (Plaza), 6—0, 6—0.

Playground Girls Compete For Places on Tank Team

Girls who will represent the Western section of the city in the annual Playground Department swimming championships will compete for places on the squad this afternoon in the Georgetown Pool at 2:30 o'clock. Girls who live in the Northwest and Southwest are eligible to try for the team.

The team that will represent the Eastern section of the city in the city finals, which will be held in the Georgetown tank August 11, will be selected in the Rosedale Pool tomorrow. Residents of the Northeast and Southeast may compete in these eliminations.

The Eastern section team of boys will be named in the Rosedale Pool on Thursday and the Western squad will be picked Friday in the Georgetown inclosure.

BOYS' EVENTS.

70-POUND CLASS—25-yard free style; 100-yard relay.

90-POUND CLASS—25-yard free style; 25-yard breast stroke; 100-yard relay.

115-POUND CLASS—25-yard free style; 25-yard breast stroke; 25-yard back stroke; 100-yard relay.

UNLIMITED CLASS—25-yard free style; 25-yard breast stroke; 25-yard back stroke; 100-yard relay.

GIRLS' EVENTS.

BEGINNERS' CLASS (10 years and under)—10-yard free style.

BEGINNERS' CLASS (10 years and over)—10-yard free style.

10-12-YEAR CLASS—25-yard free style; 25-yard side stroke; side stroke balloon race (balloon blown up at finish line).

13 AND 14 YEAR CLASS—25-yard free style; 25-yard side stroke; free style balloon race (balloon blown length of course).

15 AND 16 YEAR CLASS—25-yard free style; 25-yard side stroke; flag race.

17 AND 18 YEAR CLASS—25-yard free style; 25-yard side stroke; 25-yard breast stroke.

A girl may enter two events.

Winners in this meet will compete in interpool meet on August 12, 1930.

DEFENDS PUBLIC LINKS CROWN

CARL KAUFFMAN.

Title winner for the past three years, Carl Kauffman, a Pittsburgh steel mill clerk, will defend his national public links crown today at Jacksonville, Fla., in a field of 119 sectional winners.

Alexandria Cardinals Book Double-Header for Sunday

Celtics Dicker for Game With Fredericksburg Elks; Watkins, Potomac Yard Star, Forced to Quits Baseball.

ALEXANDRIA, Va., Aug. 4.—Manager Bernard De Vaughan, of the Cardinal Athletic Club, announced today that he has scheduled a double-bill for Sunday afternoon on Haydon's Field.

Th eCardinals will clash in two series games with Alexandria teams. In the first encounter they will oppose the Hume Spring Nine, while in the nightcap the Columbia Firemen will be their opponents. The Breenmen hold verdicts over both these clubs in early season tussles.

Earl Watkins, star catcher in the Potomac Yard League and with the Cardinals on Sundays, is lost to these clubs for the remainder of the season. Watkins' physician advised him to give up the national pastime because of ill health.

Director Charlie Corbett, of the St. Mary's Celtics, is dickering with the Fredericksburg Elks for a contest in Baggett's Field on Sunday. Corbett hopes to complete terms this week.

Paul "Chunky" Travers, star athlete at V. M. I. last year, is a lifeguard at the Municipal Swimming Pool. Travers has received orders to report to Lexington for fall football training September 1.

The first night swimming meet under the auspices of the Alexander Recreation Department will be held on Wednesday, August 6. Sidney Hancock, head lifeguard, reports a number of entries have been made in all classes. Handsome prizes will be given to the winners.

Art Ludlow, veteran third baseman, with the St. Mary's Celtics, is leading the club in extra-base hits, according to figures released today. Ludlow is having one of his best seasons with the willow.

The new top-jackets ordered for the American Legion Junior, baseball champions of the State of Virginia, arrived today. The boys will wear these at Gastonia, N. C., when they play in the regional "8" elimination series.

Frank Summers, athletic director at V. M. I., who is an Alexandria resident, is in charge of a boy's camp in West Virginia.

The Carter Motor Co. Baseball Team will play the Potterfield A. C. tomorrow afternoon on Hayden's Field. Herbie Robinson will pitch for the Fordmen. A challenge is hurled at the Old Dominion Boat Club Nine by the Fordmen to decide the week-day baseball title in Alexandria.

Leon Riley, star center-fielder with the Celtics, has quit the national pastime for the season. Riley was playing a bang-up game with the Celtics until he made this decision.

Herbert Knight, sportsman in Alexandria, has donated three cups for pries inz the municipal recreation department baseball leagues.

Fights Among Players Sanctioned by Hickey

Chicago, Aug. 4 (A.P.).—Ball players can take a few punches at each other without fear of disciplinary action from Thomas J. Hickey, president of the American Association, but if they strike an umpire—why, that's something else.

President Hickey today said he would take no action against Ernie Smith, shortstop with Minneapolis, for attacking Pitcher Jess Doyle, of the Columbus Club, at Columbus yesterday. Elmer Yoter, Columbus third baseman, also joined the fight. All three were chased from the game.

"As long as the umpire was not involved in the fight, I will take no action," President Hickey commented.

Crabbe, Zorilla Refused Japan Trip by A. A. U.

New York, Aug. 4 (A.P.).—Dan Ferris, secretary treasurer of the Amateur Athletic Union, said today that Lester Crabbe, of Honolulu, and Albert Zorilla, of Argentina, both Olympic swimmers, had been refused permission to compete in Japan this summer because they had previously canceled an engagement to appear in Europe.

"After disappointing ten nations in Europe we could not very well give Crabbe and Zorilla permission to swim in Japan," Ferris said.

About two weeks before they were to have sailed for Europe, July 16, Zorilla withdrew on the plea that he had to go back to Argentina, and Crabbe on the ground of a business connection, Ferris said.

Permission to make the trip to Japan has been granted to three other athletes—Mickey Galitzen, of Los Angeles, and two Hawaiian swimming stars.

HUNT, SUTTER WIN.

Delafield, Wis., Aug. 4 (A.P.).—Charles Hunt, of San Francisco, Pacific Coast junior titleholder, and Edward Sutter, of New Orleans, brother of Cliff Sutter, national intercollegiate singles tennis champion, got by the first round of the Western junior championships today to retain their places as favorites.

Hunt eliminated William Cagney, Chicago, 6—1, 6—0; while Sutter defeated Bill Reese, of Atlanta, Ga., 2—6, 7—5, 6—4. Sol Finkleman, of Middletown, Ohio, also won his first rounder, defeating Jack Ludwig, of Chicago, 7—5, 2—6, 6—4.

Hoover's Presence Augurs Ill for Nats

President Hoover has attended four baseball games since he was drafted by Washington, and he hasn't seen the Nats win a game or the Athletics lose one.

The games he has watched are: April 17, 1929, Athletics 13, Washington 4; October 14, 1929, Athletics 3, Cubs 2 (world's series); April 14, 1930, Red Sox 4, Washington 3; July 30, 1930, Athletics 7, Washington 4.

Steel, of Little Rock, Resigns as Manager

Little Rock, August 4 (A.P.).—Jack Steel resigned today as manager of the Little Rock Club of the Southern Association. His resignation, announced by President R. G. Allen, is effective immediately. Ill health was the reason given for the retirement. President Allen said some player now with the club probably will be named manager, at least temporarily.

Steel has been manager of the Travelers since the middle of the 1928 season.

Daily Legal Record

MONDAY, AUGUST 4, 1930.

COURT OF APPEALS.

No session. Adjourned from day to day.

DISTRICT SUPREME COURT.

CIRCUIT COURT—Mr. Justice Joseph W. Cox presiding; Fred C. O'Connell, clerk.

No. 78282. George P. Ide & Co. vs. Friedlander Bros., Inc.; judgment against defendant by default for $1,423.27 with interest and costs. Attys., Musgrave & Sightler.

No. 78283. National Marine Bank of Baltimore vs. David Kessler; judgment against defendant by default for $1,552.30 with interest and costs. Attys., Mosgrave & Sightler.

No. 1570. H. C. in re Harry Hartman; No. 1571. H. C. in re Blake W. Wren; each case time for respondent to file answer extended to August 12. U. S. atty., William A. Gallagher.

No. 74203. Vernon O. Grimm vs. U. S. A.; continued to August 11. Atty., J. W. Maher.

No. 76761. Ben C. Fidlow vs. U. S. A.; judgment against defendant on court's findings for $6,440, &c. Atty., John W. Maher.

Assignment for Tuesday, August 5—See assignment under Equity Court.

EQUITY COURT—Mr. Justice Joseph W. Cox presiding; Fred C. O'Connell, clerk.

No. 25285. Ellen S. Mussey et al. vs. Carrie Van Ornum et al.; bond reduced to $10,000. Atty., E. C. Dutton.

No. 34228. Ida E. Thompson vs. John T. Thompson; defendant adjudged in arrears of alimony. Atty., Jean M. Boardman.

No. 47074. Jerry Malatico vs. Harry Bramow et al.;

No. 47423. Barber & Ross vs. Harry Bramow;

No. 47260. Thos. Somerville Co. vs. Harry Bramow; leave granted to deposit $50 in lieu of bond for costs. Attys., Alfred Cerceo, Foster Wood.

No. 47620. Kirwan Messick vs. Guy T. Steuart; sale by receiver ratified. Attys., J. B. Flynn, S. J. L'Hommedieu.

No. 48470. Irene M. Humphries vs. Walter Humphries; continued to September 5. Attys., R. Neudecker—Louis Pearlstein.

No. 50733. Florence M. Cahill vs. John Twohy, jr.; reference to auditor. Attys., George Pitcher, W. Ballinger—G. P. Lemm.

No. 51108. Ruth A. Adams vs. Charles W. Adams; continued to August 11. Attys., Simon Hirshman—H. S. Ward.

No. 51270. Elizabeth M. Chidester vs. James Barry, &c.; reference to Margaret M. Murray, examiner. Atty., Webster Ballinger.

No. 51627. Martha Alma Watkins vs. Keith Watkins; order of publication. Atty., Phillip W. Austin.

No. 48436. Mary A. Sears vs. Jessie P. Sears; defendant adjudged in contempt and ordered committed. Attys., D. L. Grantham, J. G. McLeod—A. W. Jacobson.

Assignment, Tuesday, August 5—Motions:

No. 1. Estate of Malachia Lee. Attys., Hinton, Wheatley—Gaskins.

No. 2. In re Silvia Berman. Atty., Miller.

No. 3. Cadle vs. Cadle. Attys., Neudecker—Jacobson.

No. 4. Armstrong vs. Armstrong. Atty., Brinkman.

No. 5. Estate of Nellie W. Perry. Attys., Doherty, Doolan—Dickson.

No. 6. Stern vs. Stern. Attys., Cusick—Hirshman.

No. 7. Greet vs. Greet. Attys., Hinman—Geraghty.

No. 8. Anderson vs. Anderson. Attys., Yeatman—King.

No. 9. Wood vs. Offutt. Attys., King—Barnard & Johnson.

No. 10. Offenbacher vs. Offenbacher. Attys., Halper—Schwartz.

No. 11. McPherson vs. Dupont Auto Works. Attys., Hardison, Linkins—Strong.

No. 12. H. C. in re Grover Coles. Attys., Miller, Johnson—Rover, Gallagher.

BANKRUPTCY COURT—Mr. Justice Joseph W. Cox, presiding; Fred C. O'Connell, clerk.

No. 2243. In re Raymond W. Corridon; motion to strike certain objections to discharge granted in certain particulars with leave to amend. Atty., Hyman M. Goldstein.

DISTRICT COURT—Mr. Chief Justice Alfred A. Wheat, presiding; Harry B. Dertzbaugh, clerk.

Condemnation cases occupied entire session.

Assignment for Tuesday, August 5—Naturalizations only.

PROBATE COURT—Mr. Justice Joseph W. Cox presiding.

In re Elizabeth Emma Caroline Grubert; petition for appointment of guardian. Atty., Edmud D. Detwiler.

Estate of Clarke R. Shinn; petition for letters of administration. Atty., James B. Flynn.

In re Elmer A. Dandridge; Florence M. Dandridge appointed guardian; bond, $2,000. Atty., A. W. Gray.

Estate of John J. O'Connor; petition for probate of will and letters of administration c. t. a. Atty., Cedric P. Johnson.

Estate of John Franklin King; testamentary papers filed dated May 10, 1927.

Estate of Marie Louise Lynch Landis; will filed dated June 19, 1926, and codicil dated June 1, 1929.

Estate of Hattie A. Mills; wills filed dated March 19, 1909, and July 3, 1925.

Estate of Jesse L. Taylor; petition for letters of administration. Attys., Colladay, Clifford & Pettus.

CRIMINAL COURT—Mr. Justice Joseph W. Cox presiding; Fred C. O'Connell, clerk.

No. 7566 (G. J.). U. S. vs. William A. Parkinson; embezzlement; recognizance, $500; Patrick F. O'Connor, surety, taken.

No. 49427. U. S. vs. Paul Blasangame; nonsupport; defendant committed.

Adjourned from day to day.

LAWSUITS.

No. 78405. May Rita Cesana vs. Nellie Cantley; damages, $5,000. Attys., Ethelbert B. Frey, C. E. Morganston.

No. 78406. Lola Ullrich, committee, vs. U. S. A.; policy. Atty., John W. Maher.

No. 78407. Mount Vernon Airways, Inc., vs. Alva Sole et al.; note, $1,100. Atty., Lowry N. Coe, H. P. Thomas.

No. 78408. District of Columbia to use of Robert I. Lyon, assignee of Mutual Bldg. Supply Co. vs. New Jersey Fidelity and Plate Glass Corporation; bond, $1,894.80. Attys., Cromelin & Laws, L. N. Coe.

DOCKETED JUDGMENT.

No. 1265. Overton C. Luxford vs. Adolph B. Johnson; judgment Municipal Court, $162.19 and $44.00. Attys., F. C. Damrell, C. E. Paine.

MECHANIC'S LIEN.

No. 13744. Albert E. Burrell vs. H. G. Briscoe, 1520 12th st. nw.; $180.60.

EQUITY SUITS.

No. 51713. G. V. Miller et al., trading as G. V. Miller & Co., vs. Raymond C. Stevenson; declare lien. Atty., W. B. Wright.

No. 51714. Lewis Jefferson vs. Isabella Rothert et al.; remove cloud. Atty., George C. Gertman.

No. 51715. Evalyn Anderson Hunt vs. Charles Sidney Hunt; absolute divorce. Attys., H. R. Burton, T. T. Marye.

No. 51716. Oscar Nauck vs. Carl J. Bergmann; substitute trustee. Atty., Francis C. Stetson.

L. L. PERKINS
I WILL BOND YOU
United States Fidelity & Guaranty Co.
Phone National 0843. Southern Bldg.

2 AMERICANS TOP CANADA TOURNEY

Ferguson and Ryan Lead Amateur Field With 144 Cards.

LONDON, Ontario, Aug. 4 (A.P.).—Two players from the United States, Francis W Ryan, of Birmingham, Mich., and J. Raymond Ferguson, of Philadelphia, tied today for the medal in the 36-hole qualifying round of the Canadian amateur golf championship. Each turned in cards for an aggregate of 144.

Ryan, after turning in the best round of the day, 69, in the morning, toured the course of the London Hunt Club in 75 this afternoon for his aggregate of 144. Ferguson had a par-equaling round of 70 this morning, but slipped to 74 this afternoon to tie the Michigan player.

Back of the two Americans came seven Canadians, paced by C. Ross Somerville, of London, former titleholder, and Nicol Thompson, jr. of Toronto, each of whom had scores of 147. A stroke behind was J. C. Boeckh, of Toronto.

Held Qualifies With 151.

Eddie Held, of Great Neck, N. Y., defending champion, found plenty of trouble, but qualified easily with 74—77—151. Another strong American contender, J. Wood Platt, of Philadelphia, needed 153, while Fred J. Wright, of Newton, Mass., turned in a card of 152.

All told, eight Americans placed in the list of 32 qualifiers for the start of match play tomorrow. L. L. Vanzant, of Tulsa, Okla., got in with 154, and F. Connolle, of Dearborn, Mich., with 155 S S Merritt, of Noble, Pa., turned in 156, the last score that qualified.

Hagerstown Planning For Baseball at Night

Special to The Washington Post.

Hagerstown, Md., Aug. 4.—Hagerstown is to have night baseball this year if Blue Ridge League moguls agree to move play-off games at the end of the season to Hagerstown, it was announced today. Local interests have agreed to finance the installation of lights at the city stadium if Waynesboro and Chambersburg agree to play the series of games here for the first half championship, and also if the winners of the first and second halves of the Blue Ridge League season will play the play-off series for the pennant at night here. Waynesboro and Chambersburg finished the first half in a tie. It is understood that the city will supply light free from its municipal plant.

CAPITAL MUNICIPAL GOLFERS CONFIDENT

Continued from page 11.

confident that they can make a serious assault on team and individual titles in this week's play.

B. H. Burrows represented the attitude of the quintet when he remarked: "We're all on our game and feel that we can make a good showing. We expect to do even better when actual competition starts."

No cards were kept by the Capital City golfers in their final practice rounds today, though Louis Fuchs went back over his game and computed a 78. The others, Burrows, Robert Burton, Wesley Billings and Sam J. Parks, all figured their scores had been in that vicinity. And since no one has been able to better 73 in the preliminary workouts, Washington is accorded a fine chance to get several players into the field of 32 which starts match play Thursday.

Fuchs, Burrows, Burton and Parks have been named as the official team which will carr Washington's banner in the battle for the Warren G. Harding trophy, which goes to the city whose four men rack up the lowest aggregate score in the 36-hole qualifying test. Billings also will enter the race for the individual championship, and if the rest of his game holds together as well as his tremendous tee shots, the bulky lad should be a factor.

RISE IN GRAIN HELPS STOCK PRICE RALLY

Forenoon Decline Overcome as Wide List of Issues Gain 2 to 6 Points.

1,201,800 SHARES SOLD

New York, Aug. 4 (A.P.).—Strength of the grain markets encouraged activity in stocks during the last hour of trading today.

Share prices, which had declined during the forenoon, bounded upward as wheat soared 4 cents a bushel, and final quotations in a wide assortment of issues were 2 to 6 points net higher.

Until the bulls staged their demonstration the market was only a repetition of the dull sessions of late last week, and even with the belated rally the turnover was the second smallest in more than two years, totaling only 1,201,800 shares. Sales in the last 50 minutes exceeded the entire volume of last Saturday.

Wall street heard some alarming reports from the grain belt still gripped by the drought. While some of these were saying that expert crop statisticians had declined to estimate the damage done since their recent estimates of losses were compiled, the head of the National Grange was informing President Hoover of the seriousness of the situation and traders of the Chicago pit were bidding up wheat and corn. The former grain closed 3¾ cents higher while corn showed advances 2¾ to 3⅝.

Prices Climb Rapidly.

Speculators for the rise put a bullish interpretation on this news. Bringing forward some of the old pool favorites, such as Radio, they placed buying orders throughout the list of stocks. Covering shorts found the market then and prices rose rapidly.

There was some mildly constructive news: Resumption of automobile production in Detroit after the vacation shutdowns stimulated sentiment and additional support was forthcoming in the announcement that steel operations in the Youngstown district were improving. Republic Steel's July orders exceeded the June total.

Optimistic bulls had been pleased by the market's ability more than to hold its own during the recent dull trading, pointing out that its action gave notice of a strong technical position. Prominent stocks were supported in the sluggish selling of the morning and were moved forward briskly when the rally started.

American Telephone was a leader, mounting 6 points in fulfillment of expectations that an advance would follow completion of the new financing. Diamond Match was the day's individual feature, soaring to a new high of 240 and closing 12 points up. Shares like U. S. Steel, American Can, Allied Chemical, Consolidated Gas, Johns-Manville and United Carbon rose 3 to 3½, while A. M. Byers, Bethlehem Steel, Public Service of New Jersey, Western Union, Vanadium, United Aircraft, Dupont, Radio and American Tobacco B rallied 2 or more. J. I. Case and Foster Wheeler gained 5 and New York Central, Westinghouse Electric and Coca Cola, 4.

Gulf States Steel Drops.

Warner Brothers was under pressure in the earlier hours, sinking to a new low of 33¾ and then regaining its 2-point drop. Gulf States Steel broke more than 7 points on uncertainty over the dividend. Reading lost 3.

Although there was no change in the rate on call money, the undertone of that market was firmer as the banks called about $50,000,000 in loans. These withdrawals were said to be chiefly for institutions in the interior, where funds are being needed for group movements.

The general dullness of the stock market last month was reflected in the report on New York Stock Exchange member loans on collateral. This showed that these borrowings had decreased by the rather nominal amount of $38,228,922 during July, standing at $3,689,482,297 on the last day of the month, approximately half of the total as of July 31, 1929.

Cotton joined wheat and corn in moving higher, closing up 17 to 28 points on covering prompted in part by weather conditions. Foreign exchanges were featureless, sterling and the French franc holding firm. Gold withdrawals amounted to $2,000,000, all for Canada.

LOCAL PRODUCE MARKET.

POULTRY—Alive: Roosters, per lb., 16; Leghorns, per lb., 14. Chickens, broilers, large, 2½ to 3 lbs. each, per lb., 30@32; broilers, medium, 2 lbs. each, per lb., 25@26; broilers, small, 23@24; broilers, Leghorns, large, per lb., 22@23; broilers, Leghorns, small, per lb., 20@22. Fowls, alive, large, per lb., 22@23; small, per lb., 19@20; Leghorns, per lb., 14@15. Turkeys, hens, 25; thin or crooked breast, 15; old toms, per lb., 22. Keats, young, large, each, 60@65; old, each, 35. Ducks, young, per lb., 15. Geese, per lb., 10@12. Dressed (iced): Fowls, heavy, colored, per lb., 26@27; small, per lb., 20@23. Roosters, per lb., 17. Chickens, spring, large, per lb., 20@32; spring, medium, per lb., 25@26; Leghorns, 23@24. Turkeys, hens, per lb., 25; old toms, per lb., 25.

EGGS—Nearby (loss off), 55 to 57 lbs., 20; white, hennery, 55 to 53 lbs., 24@25; do., small, according to size, 18@20.

LIVE STOCK—Calves, choice, per lb., 8; medium, per lb., 7@7½; thin, per lb., 6@7.

CANTALOUPES—Western stock: Supplies, light; demand, light; market, steady. Arizona, Salmon Tints, jumbos, flats, 9s and 11s, 1.00@1.25; California, jumbo crates, Persian melons, 3s and 5s, 3.50; standard crates, Persian melons, 5s and 6s, 2.50. Eastern stock: Supplies, moderate; demand, light; market, weak. North Carolina, Ridgeway section, Salmon Tints, standards, 36s and 45s, best, 1.50@2.00; poorer, 1.00; Eastern Shore, Maryland, Salmon Tints, standards, 36s and 45s, best, 1.50@2.00; few higher; fair quality and condition, 1.00@1.25; jumbos, 36s and 45s, 1.75@2.00; trunks, few sales, 2.25@2.50; standard, flats, 12s and 15s, best, 1.00; ripe, 75. Honey Dews: Supplies, moderate; demand, light; market, weak. California, jumbo crates, 5s and 6s, 2.50@3.00. Honey Balls: Supplies, light; demand, light; market, steady. Jumbos, 27s, 3.00; jumbos, 36s, 3.25; jumbos, 45s, 3.75; standards, 45s, 3.25.

LETTUCE — Western stock: Supplies, moderate; demand, light; market, slightly stronger for good stock. California, crates, Iceberg type, 4-5 dozen, best, 4.25@4.50; fair quality and condition, 3.50@4.00. Eastern stock: Supplies, light; demand, light; market, steady. New York, 2-dozen crates, Big Boston type, mostly around 75; poorer, 50.

ONIONS—Supplies, moderate; demand, light; market, steady. Iowa, 100-lb. sacks, yellows, U. S. No. 1, 2.50; 50-lb. sacks, yellows, U. S. No. 1, 1.25; California, 100-lb. sacks, reds, U. S. No. 1, 2.00@2.25.

PEACHES — Supplies, liberal; demand, light; market, weak. U. S. No. 1, North Carolina, bushel baskets, Elbertas and Hales, very large size, 2.75@3.00; bushel baskets, Elbertas and Belles, large size, mostly around 2.50; medium size, 2.25; ripe, 2.00.

POTATOES — Supplies, moderate; demand, light; market, steady. Eastern Shore, Virginia, cloth-top stave barrels, Cobblers, U. S. No. 1, 2.75@3.00.

WATERMELONS — Supplies, moderate; demand, light; market, about steady for small stock. Large stock scarce. North and South Carolina, 26-28-lb. average, Tom Watsons and Thurmond Grays, 30@40. Car-lot sales: One car North Carolina, bulk, per car, Thurmond Grays, 4 layers, 22-lb. average, 125.00.

LIMA BEANS—Supplies, light; demand, light; market, steady. Eastern Shore, Maryland, bushel hampers, best, 1.75@2.00; poorer, 50@1.00.

PEAS—Supplies, light; demand, light; market, steady. New York, bushel baskets, 1.50.

SPINACH—Supplies, very light; demand, light; market, dull. New York, poor quality and condition, bushel baskets, best, few sales, 1.00; poorer lower.

PEPPERS — Supplies, light; demand, light; market, steady. North Carolina, bushel hampers, 90@1.00; poorer, 50.

EGGPLANT — Supplies, light; demand, light; market, steady. Norfolk section, Virginia, half-barrel crates, 1.40@1.50.

TOMATOES—Supplies, light; demand, light; market, steady. Nearby points, ½-bushel baskets, 1.25@1.50.

STRING BEANS—Supplies, light; demand, light; market, steady. Nearby points, bushel baskets, mostly around 1.50.

CABBAGE—Supplies, moderate; demand, light; market, steady. New York, approximately 90-lb. sacks, Copenhagens, 2.50.

NEW YORK STOCK EXCHANGE TRANSACTIONS OF YESTERDAY

Sales in hundreds.		High	Low	Last	Chg.	Bid
	A					
23	Adams Exp (1.60)	27½	26¾	27½	+ ¾	27¼
1	Adams Millis (2)	26	26	26	— 1	25¾
1	Addressog (1½)	30⅞	30⅞	30⅞	— ⅛	30⅞
1	Advance Rum pf	23½	23½	23½	+ 1	22½
5	Ahumada L	¾	¾	¾	+ ⅛	⅝
31	Air Reduc (3)	118¾	117	118¾	+ 2¾	118½
1	Air Way E Ap (2½)	17	17	17	.....	17
3	Ajax Rub	1¼	1¼	1¼	.....	1⅛
13	Alleghany	21½	21¼	21⅜	+ ⅛	21⅜
5	Alleg pf $30 ww (5½)	95½	95	95	— 1	95
4	Al Chem & Dye (6)	268	266	268	+ 3	268
20	Allis Ch Mfg (3)	57⅞	56	57⅞	+ 1⅛	56¾
2	Am Ag Chem pf	30½	29	30½	+ 2	30
1	Am Bank Note (2)	81	81	81	— ½	80
2	Am Bosch Mag	35	34⅞	35	+ ⅝	35
30	Am Br Shoe pf (7) AS (z)	121	121	121	+ ½	118
16	Am Brown B El	17⅛	16½	17	.....	17
167	Am Can (4)	132¾	129	132¾	+ 3⅛	132¼
1	Am Car & Fdy (6)	49⅞	49⅞	49⅞	— ⅛	49
1	Am Car & F pf (7)	99⅜	99⅜	99⅜	+ ⅛	99¼
1	Am Chicle (3b)	44¼	44¼	44¼	+ ⅛	44¼
1	Am Coml Al	12¼	12¼	12¼	— ⅛	11½
5	Am Europ	38⅛	37¾	38⅛	+ 1½	39⅛
137	Am & For Pow	74⅝	71¾	74⅝	+ 1¾	74⅛
1	Am & F P 7% pf (7)	108	108	108	+ ¼	107½
7	Am & F P 2d 7% pf	95	94	94	— 1	94
1	Am Ice (3)	34⅝	34⅝	34⅝	+ ⅛	34
12	Am Internat (2)	35½	34½	35½	+ ⅞	35¼
5	Am Loco pf (7)	93½	93	93	— 1	92½
15	Am Mach & Fdy n	38⅜	38	38¼	+ ¼	37⅞
1	Am Mach & Metals	9⅛	9⅛	9⅛	+ ⅛	8½
1	Am Metal (1.50)	31½	31½	31½	.....	32
10	Am N Gas pf (7) AS (z)	78	78	78	+ 1	76
74	Am Pow & Lt (1a)	84	81¾	84	— ¾	83⅞
18	Am Rad St San (1½)	27⅛	26½	26⅞	+ ¾	26⅝
2	Am Repub	19½	19⅜	19½	+ 1	19
14	Am Roll Mill (2a)	57½	55⅛	57⅜	+ 2⅛	57¼
10	Am Seating	63	61⅝	63	+ 1	62⅝
1	Am Shipbuild (5) (z)	9¼	9¼	9¼	— ¼	9
19	Am Smelt & R (4)	69⅛	67¼	68⅝	+ 1⅛	68⅝
1	Am Solv & Ch	9	9	9	+ ⅛	8¾
2	Am Steel Fdrs (3)	40	39⅞	40	.....	39⅞
11	Am Sugar Ref (5)	53⅝	53½	53⅝	— ⅜	53⅛
211	Am Tel & Tel (9)	216	210¼	216	+ 6	215⅞
4	Am Tob (12b)	247½	246	247½	+ 1⅝	247
3	Am Tob pf (6)	124	123⅝	124	+ 1½	124
18	Am Tob B (12b)	254⅜	252	254⅜	+ 2⅜	253½
25	Am Tob B new wi	124⅝	123⅝	124⅝	+ ⅝	124
1	Am Type Frs (8)	125½	125½	125½	+ 1½	125½
6	Am Wat Wks (1a)	93⅛	91	93⅛	+ 1⅛	93⅛
1	Am Wat Wks 1st pf (6)	104⅞	104⅞	104⅞	+ ⅛	104½
1	Am Woolen	10	10	10	+ ½	9½
1	Am Zinc L & S	10	10	10	+ ⅛	9¾
62	Anaconda Cop (3½)	51	50⅛	51	.....	50¾
1	Anchor Cap (2.40)	41	41	41	+ ½	40¾
6	Archer-Dan M (2)	21⅜	21⅛	21⅜	— ⅛	21
6	Armour of Ill A	5⅛	5⅛	5⅛	+ ⅛	5⅛
2	Armour of Ill B	2⅞	2⅞	2⅞	— ⅛	2⅝
5	Asso Dry Gds (2½)	34½	34¼	34½	+ ⅜	34
5	Atch T & S F (10)	219½	219	219	+ 1⅛	218
1	Atchison pf (5)	105	105	105	.....	105
1	Atlantic Coast Line (10b)	146	146	146	.....	146
18	Atlantic Ref (2b)	37⅞	36⅞	37¾	+ ⅜	37½
50	Atlas Pow pf (6) AS (z)	102	102	102	.....	97½
8	Atlas Stores (1a)	30½	30¼	30¼	.....	30¼
22	Auburn Auto (4a)	124¼	121	123¾	+ 1⅞	123
2	Autosales	3¼	3¼	3¼	+ ¼	3¼
7	Auto Strop Raz A (3)	77	74¾	77	.....	77
17	Aviation Corp	6⅛	6	6⅛	.....	6⅛
	B					
14	Baldwin Loco (1¾)	28¾	27¾	28¼	+ ¾	27½
11	Balt & Ohio (7)	103	102½	103	— 1¼	103
150	Bamberger pf (6½) AS (z)	109½	109½	109½	+ ⅞	108½
53	Barnsdall A (2)	24⅜	22⅞	23⅝	+ ½	23⅝
2	Beatrice Cream (4)	82¾	82½	82¾	— ½	82
11	Bendix Aviat (2)	32¾	31⅝	32¾	+ 1	32½
6	Best & Co (2)	46¾	45½	46⅝	+ 1¼	46¼
92	Bethlehem Steel (6)	84⅝	81⅝	84	+ 2¼	83¾
1	Beth Steel 7% pf (7)	127⅜	127⅜	127⅜	— ⅛	126¾
1	Blaw Knox (1½)	34½	34½	34½	— ½	33½
30	Bloomingdale pf (7) AS (z)	100	100	100	+ 1	90¼
6	Bohn Alum (3)	34	33¼	33½	+ ½	33
1	Borden (3)	79⅜	78¾	79⅜	+ ⅜	79¼
3	Borg-Warner (3)	29¾	29½	29½	— ⅜	29⅜
94	Briggs Mfg	23⅛	22¼	23⅛	+ ⅜	23
4	Brockway Motor	16	16	16	— ½	16
4	Bklyn-Manh Tr (4)	65	64½	64½	— ½	64
3	Bklyn & Qu Tr	13⅜	13⅜	13⅜	+ ⅛	13¼
4	Bklyn Un Gas (5)	129	127½	128¼	+ 3¼	128
1	Brunswick Bal	16⅛	16⅛	16⅛	— ⅜	16¼
2	Bucyrus-Erie (1)	23⅜	23⅛	23⅜	+ ⅛	23½
2	Bucy-E cvt pf (2½)	37	36	36	.....	36
3	Budd Mfg (1)	9⅜	9⅜	9⅜	+ ⅜	9
15	Bullard Co (1.60)	34½	33⅜	34½	+ 1	34¼
9	Burr Ad Mch (1)	33⅜	32⅞	33⅜	+ 1	32¼
10	Bush T 7% deb (7) AS (z)	102⅞	102⅞	102⅞	— ¾	102
2	Butte Cop & Z	2½	2½	2½	— ½	2⅛
1	Butte & Sup M	2¼	2¼	2¼	+ ⅛	2⅝
17	Byers Co	72¼	69⅞	71½	+ 2	71½
10	Byers pf (7) AS (z)	108½	108½	108½	— ½	108½
	C					
3	Callahan Z Ld	1	1	1	.....	1
3	Calumet & Hec (1½h)	16	15¾	16	+ ¾	15½
2	Campbell Wy (2)	19⅝	19⅝	19⅝	+ ⅜	20
4	Canada D G Ale (5)	64	63½	63½	— 1¼	63⅝
5	Canadian Pac (10)	186	185	186	.....	186
1	Canad Pac n	46¼	46¼	46¼	— ¼	46⅛
245	Case (J I) (6)	200½	191½	200½	+ 5¼	200
30	Case (J I) pf (7) AS (z)	126¾	126¾	126¾	— 2¼	125
2	Caterpil Tr (3½b)	61½	61½	61½	.....	61¾
9	Celotex Co	14⅛	13⅝	14	+ 2¼	13⅝
1	Cerro de Pas (6)	50	50	50	— ½	50
1	Certain-teed	8	8	8	— ½	7½
2	Ches & Ohio (10)	186	185½	186	+ 1	186¼
1	Ches & Ohio rts	46¼	46¼	46¼	.....	46
12	Chic & Alton	7¼	6⅞	7	— ⅛	6½
16	Chic & Alt pf	7¼	6⅝	6⅝	— ⅜	6¼
1	Chic Gt West	10⅜	10⅜	10⅜	— ¼	10⅜
6	Chicago Great West pf	38½	38½	38½	— ½	38½
6	Chicago M St P & P	14⅝	14½	14½	— ⅜	14¼
17	Chicago M St P & P pf	22⅞	22½	22½	+ ⅛	22½
5	Chicago & N W (5)	76	76	76	+ 2½	75½
2	Chicago & N W pf (7)	132	132	132	.....	132
10	Chicago Yell Cab (3) AS (z)	26	26	26	+ ½	25½
3	Chick Cot Oil	20	20	20	.....	20
52	Chrysler (3)	30	29⅛	29⅞	+ ⅜	29¾
2	City Ice & Fuel (3.60a)	42½	42½	42½	+ ½	42½
1	City Stores (½)	6¾	6¾	6¾	.....	6¾
14	Coca Cola (6)	179¾	176	179¾	+ 3⅛	177
1	Colgate-Palm pf (6)	101	101	101	+ 1¾	100⅛
12	Collins & Aikman	25	24½	25	+ ½	24½
1	Collins & Aikman pf(7)	85	85	85	— 2	82½
17	Colo Fuel & Iron (2)	53¾	51½	53½	+ 2½	52½
25	Colum G & E (2)	64⅜	63	64⅛	+ ½	63⅞
2	Colum G & E pf A (6)	108⅜	108	108⅜	+ 1⅜	107
1	Colum G & E pf B (5)	97	97	97	+ 1	94
21	Columbia Graph (.28)	18	17½	18	+ ½	18⅛
6	Columbia Carb (6b)	137	133	136¾	+ 2¾	135
2	Commercial Credit (2)	26¼	26¼	26¼	.....	26¼
50	Com Cr 7% pf(1¾)AS(z)	23¾	23¾	23¾	— ¼	23
5	Com Invest Tr (1.60a)	35⅛	34¾	34¾	+ ⅛	34½
55	Com Solv (1)	26¾	25⅞	26¾	+ ⅞	26½
112	Commonwealth So (.60)XD	14⅛	13¾	14	+ ¼	14
4	Commonwealth Co pf (6)	101⅜	101⅜	101⅜	.....	101
2	Conde Nast (2)	39⅞	39⅞	39⅞	— ⅛	39
6	Congoleum Nairn	13	12¾	13	+ ½	12¾
3	Congress Cigar (4)	29	29	29	— 1	28½
2	Consol Cigar (5)	39	38	39	.....	38
20	Consol Cigar pf (7)AS(z)	84	84	84	+ 1	83
241	Consol Gas (4)	110¼	105½	110	+ 3	109⅞
5	Consol Gas pf (5)	102⅞	102⅝	102⅞	+ ⅜	102⅝
2	Cons R R Cu pf (6)	54	54	54	.....	53
2	Consol Text	1	⅞	1	.....	⅞
4	Cont Baking A	24	23⅜	23⅝	+ ⅝	23⅝
4	Cont Bak B	3¾	3¾	3¾	.....	3½
14	Contl Can (2½)	60¾	59¾	60½	+ ⅜	60½
1	Contl Diam Fib (2)	19¼	18⅞	19¼	+ ⅜	19¼
28	Contl Oil Del	21⅝	20½	21⅝	+ ⅞	21⅜
13	Contl Shares (1)	24⅜	24	24⅜	+ ⅜	24
18	Corn Prod (4¼b)	95	92¾	95	— ⅜	95
9	Coty	21¼	21¼	21¼	+ ⅛	21½
6	Crosley Rad	13	12¼	12¼	— ⅜	12½
7	Crown Cork	49¼	48½	49¼	+ ¼	49
2	Crucible Steel (5)	77	77	77	.....	77
10	Crucible Stl pf (7) AS (z)	110¾	110¾	110¾	+ ¾	110
5	Cuba Co	13	12½	13	.....	12½
2	Cuban Am Sug	4¾	4⅝	4¾	+ ⅛	4⅝
20	Cuban Am S pf AS (z)	42½	42½	42½	+ ¼	42½
1	Cudahy Pack (4)	40	40	40	+ ½	39
2	Curtis Pub pf (7)	119	119	119	+ ½	118½
22	Curtiss Wright	7⅜	7⅛	7⅛	.....	7⅛
4	Curtiss Wr A (z)	9⅞	9⅝	9⅝	— ⅛	9¾
1	Cutler Hammer (3½)	61¼	61¼	61¼	.....	61½
	D					
5	Deere & Co pf (1.40)	24	23¾	23¾	— ½	23¾
2	Den R G & W pf	60	60	60	+ ⅛	58
30	Detroit Hillsdale AS	80	80	80	.....	80
1	Devoe & Ray A (1.20)	24	24	24	— 1	24
30	Diamond Mat (8) (z)	240	224½	239	+ 12¼	239
9	Drug Inc (4)	78	77	78	+ ¼	77½
44	Du Pont de Nem (4)	117¾	115⅛	117⅝	+ 2⅛	117½
4	Du Pont de N deb (6)	118½	118½	118½	+ ¼	118½
1	Duque Lgt 1st pf (5)	103¼	103¼	103¼	+ 1	102¼
	E					
1	Eastern Roll (1½)	15	15	15	.....	14½
30	Eastman Kodak (8b)	212¾	208	211⅝	+ 1⅝	211¼
10	Eastman Kod pf (6) AS (z)	130	130	130	+ 2	128
13	Eaton Ax & Sp (3)	25	24	24⅛	+ ¼	24½
27	Elec Auto L (6)	79½	77½	79	+ 1½	78½
8	Electric Boat	3¾	3⅝	3¾	+ ½	3½
145	El Pow & Lgt (1)	72¼	68¼	72⅛	+ 2⅛	72⅛
1	El Pow & Lgt pf (7)	64⅝	64⅝	64⅝	— ⅜	64¾
1	Endicott John (5)	47½	47½	47½	— ½	47½
1	Endicott John pf (7)	111	111	111	+ ⅛	111
1	Eureka Vac Clean (4)	12	12	12	— ½	12
	F					
40	Fairbanks pf AS (z)	13	12½	12½	— ½	12½
20	Fed Lt & Tr pf (6) AS (z)	92½	92½	92½	— 2½	92½
6	Federal Motor (.80)	8½	8	8	— ½	8
3	Federal Wat S (2.40k)	35	34⅝	35	— ½	35
4	Federated D St	25½	25½	25½	— 4½	25
2	Fid P Fire Ins (2.60)	69	68⅛	69	+ ½	65⅝
10	Filene's pf (6½) AS	99	99	99	+ 2	96
2	Firestone T & R pf (6)	71⅛	71⅛	71⅛	+ ⅛	71
1	First Nat St (2½)	52⅜	52⅜	52⅜	+ 1⅛	53
11	Fisk Rubber	2	1¾	2	.....	1⅞
10	Fisk Rub 1st pf AS (z)	7	7	7	.....	6½
1	Follansbee (2)	24	24	24	— 1	21
54	Foster Wheel (2)	87⅜	82⅜	87⅜	+ 5¼	87⅛
1	Foundation	12⅛	12⅛	12⅛	— ⅛	12½
29	Fox Film A (4)	46½	45	46½	+ 1	45¾
16	Freeport Texas (4)	44⅞	44	44⅜	+ ⅝	44¾
	G					
1	Gabriel A	8¼	8¼	8¼	+ ¼	8¼
5	Gen Am Tank (4a)	87	86½	87	+ ⅜	86¾
2	Gen Bronze (2)	19	19	19	.....	18½
10	Gen Cable pf (7) AS	89	89	89	.....	85
1	Gen Cigar (4)	45	45	45	+ ⅛	45
247	Gen Elec (1.60)	72½	69¼	72¼	+ 1⅜	72⅛
1	Gen Elec spl (.60)	11⅝	11⅝	11⅝	.....	11⅝
11	Gen Foods (3)	54¾	54	54½	+ ⅜	54¼
4	Gen G & El A (.30k)	9⅝	9⅝	9⅝	.....	9½
1	Gen Mills (3)	45⅜	45⅜	45⅜	+ ⅜	45
602	Gen Mot (3.30b)	47⅜	45⅞	47	+ ¾	46⅞
22	Gen Mot 5% pf (5)	97¼	96⅝	97	+ ½	97
1	Gen Out Adv	11⅞	11⅞	11⅞	.....	11⅞
2	Gen Pub Serv (6f)	36	35½	36	+ ¼	35½
5	Gen Real & Ut	12	11¾	11¾	— ¼	11¾
36	Gen Refract (4¾)	78½	77	78	+ ⅝	78
12	Gen Thea Eq	33¾	33	33¾	+ ⅜	33⅞
72	Gillette Safe R (5)	85¾	82¼	85	+ 1½	85
1	Gimbel Bros	11¼	11¼	11¼	+ ¼	11¼
1	Glidden Co (2)	17	16⅞	17	+ ½	16½
10	Glidden pr pf (7) AS (z)	95	95	95	.....	94
1	Gobel, Adolph	9½	9½	9½	.....	9⅛
18	Gold Dust (2½)	40⅞	40⅛	40¾	+ ⅝	40⅜
6	Goodrich (4)	26¼	25⅛	25½	.....	25⅜
2	Goodyear T & R (5)	62⅜	62⅜	62⅜	— ⅛	63
1	Goodyear T 1st pf (7)	95	95	95	+ ⅛	95
5	Gotham Silk H	11	10½	11	+ ¼	10⅛
5	Gould Coup A	8⅞	7⅞	8⅞	+ 1⅛	8½
5	Graham Paige M	6½	6¼	6½	.....	6¼
4	Granby Con M (3)	24¾	23⅞	24¾	+ ¾	24
28	Grand Sil St (1)	41½	38	41¼	+ 2½	40¼
27	Grand Union	17¼	16⅝	16¾	+ ¼	16⅞
7	Grand Union pf (3)	44	43½	43½	— ⅜	43¾
4	Grant (W T) (1)	32⅞	32	32⅞	+ ¾	32
1	Gt Nor Ir Ore ctf (3¼)	21	21	21	.....	21
3	Gt West Sug (1.40)	19	18⅞	19	+ ¼	18⅞
110	Gt West Sug pf (7) AS(z)	117½	116⅛	116⅛	+ ⅛	116
30	Grigsby Grunow	14⅝	14	14⅝	+ ⅜	14½
5	Gulf St Steel (4)	38⅛	38	38	— 7⅜	38
	H					
40	Hack Water (1½) AS (z)	35½	35¼	35½	— ⅛	35½
7	Hahn Dept St	16⅛	16¼	16⅛	+ ⅜	16½
1	Hahn D St pf (6½)	81¼	81¼	81¼	.....	81⅛
10	Hartman B (1.20)	12	11⅝	11⅞	— ⅛	11¾
1	Hayes Body	7¼	7¼	7¼	— ¼	7⅛
6	Hershey Choc (5)	96⅜	94¼	96⅜	+ 2⅜	95
3	Hershey cvt pf (5b)	100½	100½	100½	.....	99¼
4	Holland Furn (2½)	32	31¾	32	— ¼	32
1	Houd-Her B (1.20)	11½	11½	11½	— ⅜	11
96	Houston Oil (10%)	87⅜	83¼	86¾	+ 1⅞	86¾
2	Hudson & Man (3¼)	47	46⅞	46⅞	+ ¼	46⅛
8	Hudson Mot (5)	34	33	34	+ 1	34
12	Hupp Motor (2)	14¾	13¾	14¾	+ 1⅛	13¾
	I					
10	Illinois Cent (7)	118½	117¾	117¾	+ ½	117½
1	Illinois Cent pf (6)	120½	120½	120½	+ ½	119½
30	Indep O & G (2)	21⅛	20⅝	20⅝	— ⅛	20⅝
1	Ind Motorcr	5⅜	5⅜	5⅜	— ⅜	5¼
46	Indian Refin	13⅛	12⅝	12⅝	+ ⅛	12½
4	Inger Rand (5b)	201	197	197	— 1	194
1	Insuranah ct (Md) (.60)	12½	12⅝	12⅛	+ ⅜	12⅝
2	Interb Rap Tr	27⅜	27⅜	27⅜	+ ⅜	27
5	Internat Agric	5⅜	5⅜	5⅛	— ⅜	5⅜
12	Int Bus Mach (6a)	177⅞	175½	177¾	+ 2¾	177¾
3	Int Carrier Ltd (¼)	12⅜	12½	12⅜	— ⅜	12¼
11	Int Comb E	6⅛	6⅛	6⅛	— ⅛	6⅛
1	Int Comb pf ctfs	67	67	67	.....	64¾
24	Int Comb E pf	69	65	65	— 3¾	64¾
50	Int Harvester (2½)	84⅞	82⅝	84⅝	+ 1¾	84⅝
2	Int Hydro El A (2k)	38½	38⅜	38⅜	+ ⅛	38
18	Int Match ptc pf (4)	80	78	80	+ 1	79½
1	Int Mer M ctfs (1)	22⅞	22½	22⅞	+ ⅛	22¼
71	Int Nick Can (1)	23½	23	23⅜	+ ⅛	23⅜
2	Int Pap & P C	10½	10½	10½	— ⅛	10
4	Int Pap & P pf (7)	76½	76½	76½	— 1⅜	76
12	Int Salt new	39⅜	39	39¼	.....	39⅛
39	Int Tel & Tel (2)	47	46	46⅞	+ 1⅛	46¾
5	Interst Dept St (2)	24⅞	24½	24½	— ¼	24¼
10	Invest Equity (2)	15⅝	15¼	15⅝	+ ⅛	15
2	Island Crk C (4)	35	34½	35	+ 1	34
	J					
26	Johns Manville (3)	88	84½	88	+ 3	87½
	K					
20	Kan C P & L pf B (6) AS (z)	113⅞	113⅝	113¾	+ ¾	113⅝
1	Kelly Spring	3½	3½	3½	+ ⅛	3½
9	Kelser Hay Wh (2)	31⅛	31	31⅛	+ ⅛	31⅛
22	Kelvinator	18	17¾	17¾	+ ½	17¾
39	Kennecott Cop (3)	40⅛	39¼	40	+ ⅝	39⅞
3	Kolster Radio	3	3	3	.....	3
3	Kresge (S S) (1.60)	29	28⅞	28⅞	— ⅛	28¾
8	Kreuz & Toll (1.60)	28⅛	27¾	28⅛	+ ½	28⅛
15	Kroger Groc (1)	25¾	25⅛	25¾	+ ⅛	25½
	L					
2	Lago Oil & T	29	28¾	29	+ ⅜	28¾
6	Lambert (8)	92½	90¾	92⅝	+ ⅜	91½
100	Lehigh P C pf (7) AS (z)	104	104	104	— 1	105
13	Lehman Corp (3)	74	73½	74	.....	74
2	Ligg & Myers (4)	95½	94	94	+ 1½	93½
5	Ligg & My "B" (4)	95	94⅝	95	+ ⅜	94½
4	Lima Loco	27	27	27	+ ¾	26
8	Liquid Carb (4)	69	68	69	+ 1	68⅞
8	Loew's Inc (3)	72	70¼	72	+ ¾	71½
7	Loew's Inc pf (6½)	106	106	106	+ 2⅜	105½
1	Loew's pf xw (6½)	97	97	97	— ½	95½
1	Loft Inc	3⅝	3⅝	3⅝	+ ⅛	3⅝
2	Long Bell "A"	7⅛	7⅛	7⅛	— ¼	7⅛
9	Loose Wil Bis (2.80b)	62	61⅜	62	+ 2	62
126	Lorillard (P)	24	23⅛	23¾	+ ⅜	23⅝
3	Louisiana Oil	9	8½	9	+ ⅜	8⅝
5	Louis G & El A (1¾)	38⅛	37½	38⅛	+ ⅞	37¾
6	Ludlum Steel (2)	27⅜	26⅞	27⅜	+ ½	27
4	Louisv & Nash (7)	120	118	118	— 1	117½
	M					
1	MacAnd & Forb (2.60)	30	30	30	.....	30
5	Mack Trucks (6)	56½	56½	56½	— ½	56½
7	Macy (R H) (3b)	120⅝	118	120⅝	+ 1⅜	122
1	Mad Sq Gar (1½)	14	14	14	+ ⅜	13½
1	Magma Cop (4)	33	33	33	.....	32⅜
3	Manh El Ry gtd (5)	30½	30¼	30¼	+ ¼	30
1	Marine Midland Cp (1.20)	32	32	32	.....	31⅜
2	Marmon Motor (2a)	12	11⅝	12	— ⅜	11¾
10	Marsh-Fiel (2½)	38	37	38	+ ⅜	37
1	Maytag (1½)	13¼	13⅛	13¼	.....	13¼
1	Maytag pf ww (3)	25	25	25	+ ⅛	25
15	McKeesport Tin (5.13)	84	82⅜	84	+ 1¼	83
16	McKess & Rob (2)	21⅜	20½	21	+ ½	21
7	Mengel (2)	14½	13½	14½	+ 1	14
20	Mengel pf (7) AS (z)	88½	88½	88½	+ 2	88
66	Mex Seab Oil	23½	22⅛	23¼	+ ⅝	23¼
3	Miami Copper (1½)	16¾	16½	16¾	.....	16½
7	Mid-Cont Pet (2)	24	24	24	.....	23¾
1	Mid St Oil ctf	1⅛	1⅛	1⅛	+ ⅛	1
13	Midland Steel (3)	32¾	31⅜	32¾	+ 1¼	32¼
2	Midland St 1st pf (8)	93¾	93½	93¾	.....	93
8	Minn Mol Imp	15½	14¾	15½	— ¼	15¼
2	Minn & St L	1¼	1¼	1¼	.....	1
8	Mo Kans & Texas (¼)	39¾	39⅜	39¾	.....	39¾
2	Missouri Pacific pf (5)	124¼	124¼	124¼	.....	123½
1	Mohawk Carpet Mills	17½	17½	17½	— ½	17½
1	Monsanto Chem (1¼a)	43⅛	43½	43½	— ⅜	41⅛
18	Montgomery Ward (3) XD	35⅞	35¼	35⅞	+ ⅜	35⅝
50	Morris & Es (3⅞) AS (z)	84	84	84	— 2½	84
1	Mother Lode (.20)	1½	1½	1½	.....	1⅛
1	Moto Meter Gauge	4¼	4¼	4¼	+ ¼	4
1	Motor Prod (2)	48	48	48	.....	47
1	Mullins Mfg	13	13	13	.....	13
20	Mullins pf (7) AS (z)	51½	51½	51½	— 4⅞	51⅛
2	Murray Corp (2%1)	17¼	17⅛	17¼	+ ⅛	17¼
	N					
1	Nash Motors (4)	35½	35½	35½	+ ½	35
2	Nat Air Trans	20	19	20	+ ¼	20⅛
4	Nat Bellas Hess	9⅞	9⅝	9⅝	— ¼	9⅝
10	Nat Biscuit (2.80)	86	84¾	86	+ 1	85¾
6	Nat Cash Reg A (4b)	46	45¼	46	.....	45½
52	Nat Dairy Prod (2a)	54⅜	53	54⅜	+ 1⅜	54¼
107	Nat Pow & Lgt (1)	47⅜	45⅛	47⅜	+ 1⅜	47¼
5	Nat Steel (2)	58¼	57¼	57¼	— 2½	58
500	Nat Sup pf (7) AS (z)	110	108	108	— 5	108
1	Nat Tea (2)	27	27	27	— ¼	27¾
1	Neisner Bros (1.60)	44	44	44	+ 1	.....
5	Nev Con Cop (1½)	16⅞	16¾	16¾	.....	16¾
3	N Y Air Br (3.60)	37¾	37¼	37¼	— ¾	37
8	N Y Central (8)	166	162	166	+ 2	163
1	N Y Chi & St L pf (6)	107⅞	107⅞	107⅞	— ⅜	106½
3	N Y Investors (1.20)	19¼	19⅛	19⅛	— ⅜	19
30	N Y Lack & W (5) AS (z)	107⅛	107⅛	107⅛	+ ⅜	106½
14	N Y New H & H (6)	106¼	104½	106	+ 1½	105¾
13	N Y N H pf (7)	119¼	119	119⅛	+ 1⅞	118⅜
120	N Y Steam $6 pf (6) AS (z)	102	101	101	— 1	100⅝
10	Norfolk & W pf (4) AS (z)	85⅜	85⅜	85⅜	+ ¾	85
61	North Amer (10%j)	101⅜	98	101⅛	+ 1⅜	101
2	North Amer pf (3)	55¼	55⅛	55¼	+ ⅛	55
37	North Amer Aviat	9½	9	9½	+ ⅜	9⅜
3	Nor Am Edis pf (6)	104½	104¼	104½	+ ½	104
10	Northern Pac (5)	72	71⅛	72	— 1	72
	O					
6	Oil Well Sup	22	21	21½	— ½	21¼
10	Oil Well S pf (7) AS (z)	104	104	104	— 3	99
4	Oliver Farm	19⅝	19	19⅝	+ ⅞	19
9	Otis Elev (2½)	66	65½	65½	+ ⅝	65¼
1	Otis Steel (2½)	27⅜	27⅜	27⅜	— 1¼	26¼
1	Owens Ill Gl (3)	47½	47½	47½	— ½	48
	P					
4	Pacific G & E (2)	56	55¾	56	+ ½	56¼
3	Pacific Light (3)	79	77¾	79	+ 1½	76½
92	Packard Mot (1)	15¼	14½	15	+ ¼	15
58	Param Publix (4)	59½	57⅜	59½	+ ⅝	59⅜
7	Pathe Exchange	4½	4⅛	4⅛	— ½	4⅛
4	Pathe Exch A	9⅜	9	9⅜	— ½	9
6	Patino Min	18¾	18	18⅜	+ ⅜	17¾
1	Penick & Ford (1)	43⅞	43⅞	43⅞	.....	43¾
1	Penney (J C) (3)	55	55	55	+ 1¼	54
24	Penn R R (4)	75¼	74⅞	75	.....	75
50	Pere M pr pf (5) AS (z)	99	99	99	+ 1	98
1	Pete Corp (1½)	20⅜	20⅜	20⅜	+ ¼	20½
1	Phelps Dodge (3)	34	34	34	.....	33
14	Phila R C & I	16⅜	15⅞	16⅛	+ ¼	16
50	Phillips Pet (2)	33¼	32½	33¼	+ ¼	33⅛
1	Pierce Pet	5½	5½	5½	+ ⅛	5½
20	Pitts Steel pf (7) AS (z)	95¼	95¼	95¼	+ ¼	95¼
1	Porto R Am T B	11½	11½	11½	+ ⅛	11¼
1	Prairie Pipe L (5b)	45	45	45	.....	45
1	Pressed St Car	7	7	7	.....	7
8	Procter & Gamble (2.40)	73¼	72	73	— ½	72¾
1	Procter & Gamble pf (5)	105	105	105	— ¼	105
56	Pub Serv N J (3.40)	93¼	90	93¼	+ 2	93
1	Pub Serv N J 6% pf (6)	111¼	111¼	111¼	+ ¾	111
2	Pub Serv N J 5% pf (5)	94⅞	94⅞	94⅞	+ ⅛	94⅝
1	Pub Ser El & G pf (6)	110	110	110	+ ⅝	109½
12	Pullman (4)	69½	69	69½	+ ½	69¼
1	Punta Al Sug	1½	1½	1½	+ ½	1½
3	Pure Oil (1½)	21⅞	21½	21⅞	+ ⅜	21¾
2	Purity Bak (4)	62⅛	62⅛	62⅛	+ ⅛	62
	R					
1161	Radio Corp	44¾	42	44¾	+ 2	44¾
2	Radio pf B (5)	75	75	75	+ 1	75
124	Radio Keith-O	32½	31	32½	+ 1	32⅜
20	Railroad Sec (4) AS	73½	73½	73½	+ 1½	72
8	Raybestos-Man (2.60)	34½	33½	34	+ ⅞	34
6	Reading Co (4)	105	104⅛	104⅛	— 2⅞	104½
1	Read 2d pf (2)	48	48	48	— 1¼	47¾
5	Real Silk (5)	43¼	43	43	.....	41½
11	Reming Rand (1.60)	28½	27⅞	28½	+ ½	28½
10	Rensselaer & Sar (8) AS	137⅜	137⅜	137⅜	+ ⅜	137
5	Reo Motor (.80)	9⅝	9½	9⅝	+ ⅛	9½
37	Repub Steel (4)	47¾	46½	47¾	+ 1⅜	47¼
2	Rep St cv pf (6)	88½	88	88½	+ ½	88
2	Reynolds Met (2.40)	24⅜	24¼	24⅜	.....	24¼
20	Rey Tob B (3)	51	50½	51	+ ¼	50¾
4	Rich Oil Cal (2)	17½	17¼	17¼	.....	17
2	Rio Gran Oil (2)	17½	17½	17½	+ ⅛	17
3	Rossia Ins (2.20)	31	30½	31	+ 1¼	30½
4	Royal Dut sh (3.19)	52	51¾	52	.....	52
	S					
9	Safeway St (5k)	65⅝	62	65⅝	+ 3⅜	63
130	Safe St 6% pf (6) AS (z)	91	91	91	+ 1	90
4	St Joseph L (3b)	39½	39¼	39¼	+ ¼	39
1	St L San F pf (6)	93	93	93	— 1	93
1	Savage Arms (2)	20⅛	20⅛	20⅛	+ ⅛	19
12	Sears Roebuck (2½a)	66¾	66	66½	+ ⅞	66
27	Seneca Cop	2¼	2	2¼	+ ¼	2⅛
5	Servel Inc	7¼	7	7¼	+ ¼	7
1	Sharon St H (1)	18	18	18	— ½	17½
4	Shattuck (F G) (17)	38	37¼	38	.....	38
6	Shell Union (1.40)	19⅜	19⅜	19⅜	.....	19⅜
1	Shell Union pf (5½)	100½	100½	100½	+ ½	98
3	Shubert Thea	17⅛	17⅛	17⅛	— ⅞	17½
28	Simmons	25⅛	24½	25	+ ⅛	25⅛
1	Simms Pet (1.60)	21	21	21	.....	21½
123	Sinclair Con (2)	25	23⅞	25	+ ¾	25
1	Skelly Oil (2)	30¼	30¼	30¼	+ ¾	30
2	Skelly Oil pf ww (6)	89½	89⅜	89½	+ 1¼	88
1	Solv A In pf ww (5½)	109¾	109¾	109¾	.....	108
5	South Calif Ed (2)	57⅜	56½	57⅜	+ ⅞	56⅛
6	Southern Pac (6)	119½	119½	119½	+ 1½	119
29	Southern Rail (8)	88¾	86	88¼	+ 1¾	88¼
1	South Ry pf (5)	93½	93½	93½	.....	94
20	Spald 1st pf (7) AS (z)	111	111	111	— 1	111
21	Spang Chal	32⅝	31¾	32⅝	+ ⅜	32¼
8	Sparks With (1)	23¼	22⅝	23	+ ⅛	23
3	Spencer Kell (1.60)	18	17¾	18	.....	17⅞
7	Spicer Mfg	16⅝	16⅛	16⅝	+ ¼	16¾
66	Stand Brands (1½)	21	20¼	20¾	+ ⅜	20¾
2	Stand Bran pf (7)	120	120	120	.....	115
21	Stand G & El (3½)	98	96	97⅞	+ 2⅛	97¾
1	Stand Gas 6% pf (6)	100	100	100	— ¼	99⅞
58	Stand Oil Calif (2½)	63⅞	62⅞	63⅝	+ 1⅛	63½
3	Stand Oil Kan (2)	33½	31¼	32	+ ¾	32
410	Stand Oil N J (2b)	74	71½	73¾	+ 1½	73¾
30	Stand Oil N Y (1.60)	32¾	32	32¾	+ ⅜	32⅜
1	Sterl Sec A	11¼	11¼	11¼	— ⅛	11⅛
12	Stewart Warn (1)	26⅞	26	26½	+ ¼	26⅝
15	Stone & Web (4)	83½	82¾	83	+ ½	83
20	Studebaker (3)	31¾	31⅛	31⅝	+ ¾	31⅝
1	Sun Oil (1)	59⅛	59⅛	59⅛	+ ⅛	58⅜
50	Sun Oil pf (6) AS (z)	108	108	108	.....	108
4	Superheater (2½)	45	44¼	45	+ 2	44½
12	Superior Oil	2⅞	2¾	2¾	.....	2¾
	T					
1	Tenn Cop & Ch (1)	12	12	12	+ ¼	11⅝
30	Texas Corp (3)	53	52¼	52⅞	.....	52⅞
12	Tex Gulf Sul (4)	59	58¼	59	+ ¼	58½
51	Tex Pac L Tr	22⅞	21½	22⅞	+ 1⅛	22¾
21	Thatcher (1.60)	24¾	24½	24¾	+ ¼	24½
75	Thermoid Co	13⅜	12⅝	13	+ ⅜	13
12	Third Ave	9	8½	9	.....	8½
2	Third Nat Inv (2)	29	29	29	— ½	28
1	Thompson (J R) (3)	38	38	38	— 1	37
1	Thompson Prod (2.40)	25⅛	25⅛	25⅛	+ ⅞	24½
27	Tide Wat As (.60)	14	13¾	13¾	— ⅛	14
3	Tide Wat As pf (6)	85⅛	84⅞	85⅛	+ ⅛	85
1	Timken Det Axle (.80)	13¾	13⅜	13¾	— ¼	13½
5	Timken Roll B (3)	67¼	66½	67	— ⅜	66¼
295	Transamerica (1.60a)	23⅛	21¾	23⅛	+ 1⅛	23
27	Transcont Oil (.30)	18¼	18⅛	18¼	+ ⅛	18¼
8	Transue & Will (1)	16⅜	16	16⅜	+ 1⅜	16⅜
9	Tri Cont Corp	12⅜	12¼	12½	— ⅛	12⅜
2	Trico Prod (2½)	34	33⅜	34	.....	34
1	Truscon Steel (1.20)	29	29	29	+ ½	28½
	U					
6	Underwood Ell (5)	95	94¾	95	+ 1	95
3	Union Bag & P	14½	14½	14½	— 1½	14
20	Union Carbide (2.60)	74	73	74	+ ¾	74
4	Union Pac (10)	220¼	219¾	220¼	+ ¼	216½
1	Union Pac pf (4)	85⅜	85⅜	85⅜	— ⅛	85½
4	Union Tank Car (1.60)	28⅛	28⅛	28⅛	+ ¾	28
380	United Aircraft	61⅞	59¼	61¾	+ 2⅜	61⅝
1	United Bisc (1.60)	48	48	48	+ ½	47½
18	United Carbon (2)	52½	49⅞	52⅛	+ 3	51¾
4	United Cigar	6⅜	6¼	6⅜	+ ⅛	6¼
384	United Corp (½)	33	31⅜	33	+ ⅜	32⅞
21	United Corp pf (3)	50½	50¼	50¼	+ ⅛	50¼
18	United Fruit (4)	89⅜	87⅞	88⅞	+ 1⅜	88⅛
34	United G & Im (1.20)	35⅜	34½	35⅛	+ ⅜	35½
2	U S Distrib	10	10	10	.....	10
1	U S & For Sec	18	18	18	+ ⅜	17⅝
1	U S Hoff Mach (2)	17½	17½	17½	.....	17½
4	U S Ind Alcohol (6)	68	67½	68	+ 2¼	66½
1	U S Leather	9½	9½	9½	— ⅛	9½
9	U S Pipe & Fdy (2)	33⅞	32½	33⅞	+ ⅝	33⅝
1	U S Real I Im (5)	52⅝	52⅝	52⅝	+ ⅝	53¼
33	U S Rubber	21⅝	20½	21⅛	+ ½	21½
1	U S Rubber 1st pf	41	41	41	— ⅜	41
415	U S Steel (7)	169⅜	165⅛	169¼	+ 3	169
5	U S Steel pf (7) XD	145¾	145¾	145¾	+ 1⅛	145
2	United St A	11¼	11	11	.....	11
3	Univ Leaf Tob (3)	24½	24	24½	.....	22
10	Univ Leaf Tob pf (8)AS(z)	100¼	100¼	100¼	+ 1¾	99
9	Util P & L A (2k)	33½	33	33½	.....	33⅜
	V					
1	Vadsco	2⅝	2⅝	2⅝	+ ⅛	2½
751	Vanadium (3)	101⅝	97	101¼	+ 2⅝	101⅛
30	Va E & P 6% pf(6)AS(z)	102½	102	102½	+ ½	102
210	Vulcan Detin (4) AS (z)	83	80	82½	+ ½	82¼
	W					
2	Wabash Ry	33½	33⅛	33½	.....	34
9	Waldorf System (1½)	29	26	29	+ 3⅛	28⅞
100	Ward Bak A AS (z)	25	25	25	.....	24½
3	Ward Bak B	7	7	7	.....	7
1	Ward Bak pf (7)	58⅝	58⅝	58⅝	— ⅜	58½
579	Warner Pict (4)	35⅞	33⅝	35⅞	.....	35½
1	Warner Pict pf (2.20)	48½	48½	48½	— ⅛	48½
3	Warner Quinlan (1)	13⅝	13¼	13⅝	+ ⅜	13½
1	Warren Bros (3)	46⅞	46⅞	46⅞	+ ⅜	46¼
5	Warren Fdy & P (2)	32	31¾	32	+ 1	31½
1	Wesson Oil & S (2)	23⅜	23⅜	23⅜	+ ⅛	23¼
70	W Penn El 7% pf(7)AS(z)	111½	110¼	110¼	.....	110
60	W Penn P 6% pf (6) AS (z)	109½	109½	109½	+ ½	109
3	West Dairy B	11⅛	11⅛	11⅛	— ¼	11
17	Western Mary	24⅜	23½	24½	+ 1¼	24
3	West Union Tel (8)	171½	169½	171½	+ 2	170
1	Westingh Air (2)	38¼	38¼	38¼	— ⅜	38¼
180	West El & Mfg (5)	149½	144½	149⅜	+ 4	149
10	West E&M 1st pf (5) AS (z)	144	144	144	+ 4	141
6	Weston El Ins (1)	35⅞	35⅛	35⅞	— ⅜	35¾
1	Westvaco Chl (2)	45	45	45	.....	44½
1	Wextark Radio	11	11	11	+ 1	10
1	White Motor (2)	32½	32½	32½	— ¼	32
1	White Sew M pf	16	16	16	+ 1	15
1	Wilcox Rich "A" (2½)	30	30	30	.....	29
14	Willys Over	6½	6¼	6¼	+ ⅜	6⅛
14	Woolworth (2.40)	59⅞	59⅜	59⅜	+ ½	59¾
39	Worth P & M	129⅝	126	129⅞	+ 3⅜	129½
6	Wrigley Jr (4)	78½	77¾	78½	+ ½	78¼
	Y					
2	Yale & Towne (4)	40¼	40¼	40¼	— ¼	40
57	Yell Tr & C	25¾	25	25¾	+ ¾	25⅝
20	Yell Trk 7% pf AS (z)	88⅝	88⅛	88⅛	— 1⅜	88½
1	Young S & W (3)	34⅞	34⅞	34⅞	— ⅛	35¼
	Z					
7	Zenith Radio	9⅝	8⅝	9	+ ⅜	9

Total sales, 1,201,810. Previous day, 366,090. Week ago, 2,422,700. Year ago, 3,861,440. Two years ago, 2,161,500. Jan. 1 to date, 351,399,720. Year ago, 638,552,360. Two years ago, 469,619,700.

XD—Ex dividend. XR—Ex rights. AS—Actual sales. (a) Plus extras (b) Including extras. (d) Partly stock. (f) Paid last year. (h) Paid so far this year. (j) Payable in stock. (k) Cash or stock. (l) Payable when earned (z) Unit of trading ten shares.

CHICAGO GRAIN.

Chicago, Aug. 4 (A.P.).—In a wild struggle to outdo each other's price jumps, wheat today made a greater leap than corn. The corn market, however, surpassed any high-price record which corn has heretofore touched this season. Disquieting reports of broadening irreparable damage to the corn crop as a result of unbroken drought and of scorching temperatures were chiefly responsible, together with an official statement that wheat was worth more as feed than corn.

After scoring a maximum upturn of 4½ cents a bushel compared with Saturday's finish, wheat closed nervous at 3⅜ to 4 cents net gain. Corn closed 2⅝@3⅝ cents up, oats with a rise of 1⅞ to 2¼ cents, and provisions showing 2 to 15 cents advance.

Abnormal conditions threatening sensational reduction of the Nation's corn crop led many grain traders today to ignore the recent general anxiety as to likelihood of an unwieldy 1930 surplus of wheat piled on top of last year's big left-over stock. Largely as a result, corn prices at first jumped up faster than wheat values, but subsequently the wheat market soared the quicker, notwithstanding late announcement of a huge enlargement of the United States wheat visible supply, today's total being 15,500,000 bushels more than a week ago. Corn mounted to about 21 cents a bushel over the season's low point, July 8. It was the extent of this gain as well as the fact that the wheat market had of late reversed normal conditions and dived under corn values which today did much to give the wheat market an exceptional hoist.

An outstanding feature of today's reports about corn was emphasis which some experienced crop authorities put upon statements that a staggering share of the damage done was irreparable. Adding moreover to the effect of crop damage as an incentive to buy corn was sharp notice taken of the scantiness of arrivals of corn here from rural sources. Today's receipts of corn in Chicago amounted to only 110 cars, as against 387 cars a week ago and 244 at this time last year. In connection with this circumstance were advices that hundreds of corn fields were promising such a poor outlook for fodder that in many districts the farmers were selling all farm animals and poultry. Reports of scattered showers today and of probable lower temperatures failed to have more than a transient market influence.

Wheat prices derived a good deal of other upward momentum today from indications of a cessation of pressure of newly harvested wheat Southwest and West. Export business in North American wheat today lacked volume, but black rust infection was reported as spreading in Canada, and adverse news about the French wheat crop persisted, a large part being described as unfit for milling. Oats sympathized with the upward swing of other cereals.

Provisions showed themselves responsive also to the rise of grain and of hog values as well.

Closing indemnities: Wheat—September, 88¼@88⅜, 91⅝@91¾; December, 92¾@92⅞, 97⅜@97⅞; March, 97, 1.01½. Corn—September, 87, 92¼; December, 84⅝@84¾, 90¼@91¼; March, 88⅛, 93½.

Cash Grain:

Wheat—No. 1 hard, 85@86¼; No. 1 hard, 84¼@86¾; No. 1 Northern spring, 85@86¼; No. 1 mixed, 84½@86½.

Corn—No. 1 mixed, 90¼; No. 1 yellow, 90@91; No. 1 white 91½; sample grade, 81@85½.

Oats—No. 1 white, 37¼@38; No. 2 white, 37¼@38.

Rye—No. 1, 57½@61½; No. 2, 60@61½.

Barley—45@58.

GRAIN AND PROVISIONS FUTURES.

	High.	Low.	Close.
Wheat—			
September	89⅛	85¾	88⅞
December	95	91⅛	94⅞
March	99⅛	95½	98¾
May	1.02⅛	98⅞	1.02⅛
Corn—			
September	89¾	87¾	89⅜
December	87⅜	85¼	87¼
March	91⅛	89	91
Oats—			
September	39⅛	37½	39⅛
December	43½	41¼	43½
March	45⅜	44¼	45⅜
May	46⅝	46¼	46⅝
Rye—			
September	59⅛	54⅝	59¼
December	65	60	65
March	70½	66¼	70½
Lard—			
September	10.45	10.32	10.45
October	10.50	10.37	10.50
December	10.40	10.25	10.40
Bellies—			
September	.....	.....	13.45

CHICAGO STOCKS.

(Reported by W. B. Hibbs & Co.)

	Bid.	Asked.
Assd. Apparel	.....	41
Balaban & Katz	73	80
Bendix	31¼	31½
Borg & Warner	20½	20⅞
Butler Brothers	9	9⅞
Chi. City & Conn. Ry. com.	⅞	1
Chi. City & Conn. Ry. pfd.	12½	14
Com. Edison	295	296
Consumers com	4¼	4½
Consumers pfd	.....	64
Elec. Household	42¾	44
Great Lakes Dredge	28¼	29
Illinois Brick	18¾	22
Libby, McNeil & Libby	14	14¾
McCord Rad "A"	.....	32
Middle West Util. com	29⅜	29⅞
National Leather	1⅜	1½
Public Service com., $100 par	278	285
Public Service pfd	278	285
Quaker Oats com	206	210
Quaker Oats pfd.	113½	116
Swift & Co	29⅝	30
Swift International	34	35
John R. Thompson	36	38¾
U. S. Gypsum	42	42½
Wahl Co	4⅝	6
Yellow Taxi	25¾	26

BALTIMORE MARKETS.

APPLES—Western Maryland, Pennsylvania and Virginia, bushel baskets, transparents, as to size, 50@1.25; summer Rambos, 1.25@2.00; various early varieties, 50@1.25; nearby half bushel hampers, various varieties, 15@50.

POTATOES—Maryland and Virginia stave bbls., Irish Cobblers U. S 1's, 2.25@2.50; nearby bushel baskets, Irish Cobblers, U. S. 1's, 85@1.00. Sweet potatoes—Georgia, bbls., yellows, U. S. 1's, 7.00@8.00; bushel baskets, U. S. 1's, 2.25@2.50; North Carolina, bbls., yellows, ungraded, 5.00@6.50.

POULTRY—Live, chickens, colored, as to size, 23@32; Leghorns, 17@23; chickens, old, heavy, 23; medium, 20@22; Leghorns and other light stock, 15@17. Ducks, young white Pekins, 4 lbs., and over, 14@16; Muscovy, 4 lbs. and over, 18@20.

EGGS—Small lots, nearby current receipts, 20@21; candled 24@25.

Trust Corporation Earns $4,738,683

Commercial Investment 6 Months' Income Gains 17 Per Cent.

New York, Aug. 4 (A.P.).—Commercial Investment Trust Corporation, specializing in installment and other forms of industrial financing, reports net profits amounting to $4,738,683 for the six months ended June 30, against $4,042,116 for a like period a year ago.

The net income, representing a 17 per cent increase over the same period a year ago, was the largest for a first half year period in the history of the company. Earnings for the six months were equal to $1.53 per common share on the average number of shares outstanding during the period, against $2.24 a share in the first half of 1929, calculated on the number of shares before the two and one-half for one split-up last October.

Bills and accounts purchased during the first six months totaled $207,204,728, against $265,106,369 for the first six months of 1929, and $129,869,493 during the first half of 1928.

NEW YORK COTTON.

New York, Aug. 4 (A.P.).—After showing considerable irregularity during the greater part of the day, cotton advanced sharply today on active covering which was believed to be partly for Western account of generally dry weather in the droughty sections of the cotton belt.

The new October contract which after selling up from 12.60 to 12.73 early, eased off to 12.59, advanced to 12.95 in the late trading and closed at 12.92. The general market closed very steady at net advances of 17 to 28 points.

The opening was steady at an advance of 4 points to a decline of 4 points, with the market paying very little attention to the failure of over-Sunday weather reports to indicate any general rains or showers in the droughty sections. Early offerings were fairly well taken, however, and after selling a few points below Saturday's closing quotations the market steadied up on covering promoted by prospects for continued dry weather in the Southwest.

New December sold up to 12.91 and March to 13.18, but the demand tapered off at these figures which seemed to attract considerable realizing or reselling by recent buyers. This may have reflected disappointment over the failure of the weather news to bring in a more active demand and was sufficient to send the more active months about 4 to 5 points net lower during the middle of the day. December sold off to 12.78 and March to 13.06, but covering became more active and general during the last hour, and a scarcity of contracts appeared to develop on the advance to 13.12 for December and 13.38 for March. Closing prices were within 2 or 3 points of the best.

Owing to the bank holidays in England, there were no cables to influence sentiment here either way at the opening today. Trading in Liverpool will be resumed tomorrow. No additional private crop condition and indicated yield figures were issued, but the official forecast while for partly cloudy weather held out no definite promise of showers or rain in Texas and Oklahoma. The buying was active in the last half hour and seemed to reflect some nervousness over the continuance of the drouth in the Southwest as well as the advance in gain.

Port receipts today, 8,990. U. S. port stocks, 1,554,097; exports today, 5,732; making 9,739 so far this season.

Futures:	High.	Low.	Close.
January, old	13.33	13.11	13.33
January, new	13.18	12.88	13.16-17
March	13.38	13.06	13.38
May	13.50	13.21	13.50
October, old	13.17	12.91	13.15-17
October, new	12.95	12.59	12.92-93
December, old	13.35	13.06	13.32
December, new	13.12	12.78	13.10

DAILY COTTON MARKET.

New York, Aug. 4.

PORT MOVEMENT.

	Middling.	Receipts.	Exports.	Stock.
N. Orlea's	12.72	489	4,474	322,316
Galvest'n	12.30	302	.....	185,175
Mobile	12.30	14	.....	9,913
Savan'ah	12.27	2	.....	103,804
Charles'n	.....	36	.....	63,570
Wilm'g'n	.....	.....	.....	4,419
Norfolk	13.13	.....	.....	48,178
Baltimore	.....	.....	.....	500
New York	13.10	.....	352	238,808
Boston	.....	.....	200	5,700
Houston	12.25	658	726	512,711
C. Christi	.....	6,967	5,580	43,371
M. ports	.....	.....	.....	16,325
Tl. today	.....	8,468	11,332	1,554,996
Tl. week	.....	17,587	14,000	.....
T. season	.....	24,286	15,519	.....

Sales—New Orleans, 6; Galveston, 100; Houston, 1,456. Total sales today, 1,562.

INTERIOR MOVEMENT.

	Middling.	Receipts.	Shipm'ts.	Stock.
Memphis	12.15	591	302	147,724
Augusta	12.69	18	415	46,716
St. Louis	.....	164	164	7,464
Ft. Worth	11.95	.....	.....	.....
Lit. Rock	11.92	.....	.....	6,222
Atlanta	12.90	.....	.....	.....
Dallas	11.80	.....	.....	.....
Montgo'y	12.00	.....	.....	.....
Tl. today	.....	773	883	208,126

Sales—Memphis, 280; Augusta, 5; Dallas, 1,327. Total sales today, 1,612.

NEW YORK MONEY MARKET.

New York, Aug. 4 (A.P.).—Call money steady; high, 2; low, 2; ruling rate, 2; close, 2 per cent. Time loans, steady; 30 days, 2@2¼; 60 days, 2¼@2½; 90 days, 2½@2¾; 4 months, 2¾@3; 5 months, 3; 6 months, 3@3¼; prime commercial paper, 3@3¼. Bankers' acceptances, steady; 30 days, 2@1⅞; 60-90 days, 2@1⅞; 4 months, 2⅛@2; 5-6 months, 2⅜@2¼.

Bar silver, 34¼.

BALTIMORE LIVE STOCK.

Baltimore (Union Stock Yards, Claremont), Aug. 4 (A.P.).—CATTLE—Receipts, 500 head. Due to light receipts market was stronger with steers 25 cents higher; prices of other kinds unchanged. Steers, good to choice, 8.50@7.25; medium to good, 6.00@6.60; fair to medium, 5.50@6.00; plain to fair, 5.00@5.50; common to plain, 4.50@5.00. Bulls, good to choice, 6.25@6.50; medium to good, 6.00@6.25; fair to medium, 5.50@6.00; plain to fair, 5.50; common to plain, 4.50@5.00. Cows, good to choice, 4.75@5.00; medium to good, 4.50@4.75; fair to medium, 3.50@4.00; plain to fair, 3.00@3.25; common to plain, 2.25@2.75. Heifers, good to choice, 6.25@6.75; medium to good, 5.75@6.25; fair to medium, 5.25@5.75; plain to fair, 4.75@5.25; common to plain, 4.25@4.75. Fresh cows and springers, 30.00@60.00.

SHEEP AND LAMBS—Receipts, 500 head; supply good; market higher; sheep, 1.00@3.50; lambs, 4.00@10.25.

HOGS — Receipts, 3,200 head; supply, fair; market, higher; lights, 10.50@10.75; heavies, 9.25@10.25; medium, 10.50@10.75; roughs, 7.00@8.25; light pigs, 9.00@10.25; pigs, 10.00@10.50. Ohio hogs 10 to 15 cents higher than quotations.

CALVES—Receipts, 650 head; supply moderate; market higher; calves, 4.00@10.50.

FOREIGN MONEY MARKET.

Paris, August 4 (A.P.).—A heavy tone prevailed on the bourse today. Three per cent rentes, 88 francs 75 centimes; 5 per cent loan, 100 francs 75 centimes. Exchange on London, 123 francs 81 centimes; the dollar was quoted at 25 francs 41½ centimes.

London, Aug. 4 (A.P.).—The credit exchanges were closed today on account of a national bank holiday.

COTTONSEED OIL MARKET.

New York, Aug. 4 (A.P.).—COTTONSEED OIL—Prime crude, 6.37½; prime summer yellow, spot old, 8.10; September, 8.17; October, 8.26; December, 8.15; new December, 7.60; January, 7.70; March, 7.90; April, 8.00.

First Mortgage Loans

Lowest Rates of Interest and Commission

Prompt Action

Thos. J. Fisher & Co., Inc.

738 15th Street

Real Estate Loans

(D. C. Property Only)

6%

No Commission Charged

You can take twelve years to pay off your loan without the expense of renewals. $1,000 for $10 per month, including interest and principal. Large or small loans at proportionate rates.

PERPETUAL BUILDING ASSOCIATION

Established 1881

LARGEST IN WASHINGTON

Assets Over $22,000,000

Cor. 11th and E N.W.

JAMES BERRY, President

EDWARD C. BALTZ, Secretary.

1800 1930

ALEX. BROWN and SONS

Underwriters • Distributors

INVESTMENT SECURITIES

WASHINGTON OFFICE

737 15th Street N. W.

Telephone, National 1053

MAIN OFFICE - BALTIMORE

Ideal Investments

Geo. W. Pratt

Chas. W. Warden

G. W. Pratt & Co.

718-720 Tower Building, Washington, D. C.

Specializing in Investment Trusts

BOND SAFETY with STOCK PROFITS

Let Us Tell You

Phone National 6061

FORD TRUCKS

NAtional 6680

Real Estate Loans

Ample funds always available for loans on improved property in the District of Columbia and nearby Maryland and Virginia.

Low Interest Rates Long Term

WEAVER BROS REALTORS

809 15th St. N.W. District 9486

Mortgage Loan Correspondent

Metropolitan Life Insurance Company

Safe-Profitable-Convenient

First Mortgage Notes

secured on conservatively appraised properties in the District of Columbia and adjacent Maryland suburbs. Permit us to offer our facilities for the placing of your investment funds . . . Particulars of available notes mailed on request.

H. L. Rust Company

1001 Fifteenth Street National 8100

ESTABLISHED 1889

The One Way Street

"A one way street"—picture in your mind a street filled with automobiles, trucks and busses, all moving in an orderly manner in the same direction. No traffic snarls—no slowing up or turning out for traffic, being recklessly driven—JUST STEADY PROGRESS. That is what safe investment means.

Now picture a street in which traffic is rushing along in a hodge-podge of confusion. For a time it proceeds rapidly, stops, and then goes ahead again, carelessly speeding to make up for lost time. Collision and loss result. That is the highway of speculation with its many turns and twists and frequent disasters.

Sound investment is a one way street, leading to certain, steady income and unfailing safety of principal—a straight road to financial progress. The 6 per cent First Mortgage Notes, offered through the Swartzell, Rheem & Hensey Company, are investments that travel the one way street of steady income and safety of principal. In more than 61 years, through depression and panics, through financial traffic jams, these Notes have never fluctuated a penny in value and interest has always been sent out by us the day it was due.

SWARTZELL, RHEEM & HENSEY CO.

MORTGAGE BANKERS

727 15 STREET N.W.

WASHINGTON D.C.

PRICES VARY LITTLE AS BOND SALES SINK

Several Industrials, Rails and Utilities Prove Able to Rise.

FOREIGN SECTION FIRM

New York, Aug. 4 (A.P.).—Changes that were hardly perceptible took place in the bond market today, where the total volume of sales was less than on some brisk half-day sessions, approximating $5,774,000. The inactivity appeared to confirm expectations that the market will idle during August.

The price level as indicated by the averages again touched the high for the year as a result of a moderate demand for rails which were firm. The market continued highly selective, and most of the changes were confined to small fractions, reflecting the apathy of institutions toward anything but the highest type of bonds. Activity centered in a few issues in the domestic and foreign list. Stock privilege issues made the best gains of the day. Only $50,000 Treasury issues sold and changes were of small consequence.

The market started the first full week of August with no new offerings. Nor was there much prospect of many issues appearing this month. American investors may have the opportunity to subscribe to German National Railways Co. short-term notes, which will be issued shortly, according to word in financial circles today. The company is planning to issue 150,000,000 reichsmarks 6 per cent notes. One of the immediate pieces of new financing is a $15,000,000 offering of Paramount-Publix Corporation 20-year 5½ per cent sinking fund gold bonds to be sold tomorrow at 94½.

Among railroad issues, an especial demand developed for Colorado & Southern 4½s, which rose fractionally to a new high. Another spectacular rise carried Chicago & Alton 3s up about 3 points. While legal issues held firm, second grade rails were dull and heavy.

Interborough Rapid Transit issues featured the utilities, the 6s and 5s rising more than 2 points. In one of the largest turnovers of the day American & Foreign Power 5s reached the year's high.

Several industrials showed strength. Armour Real Estate 4½s established a new 1930 high. McKesson & Robbins 5½s gained 1¼ to reach the best price of the year. Oil company bonds were active and firm.

Stock privilege issues profited somewhat by the late strength in shares. American Telephone 4½s rose 3⅜; Atchison 4½s 1 and International Telephone 4½s gained ¾. Warner Brothers 6s after losing nearly 3 points recovered all but a fraction.

Trading in foreign bonds was in a wide field of issues, with the tone steady to firm. French 7s duplicated the recent high price, while the 7½s were steady. Cuba Republic 4½s soared 2⅜s to a new high. South Americans were dull and steady.

FOREIGN EXCHANGE.

New York, Aug. 4 (A.P.).—Foreign exchanges irregular. (Great Britain in dollars; others in cents:)

Great Britain—Demand, 4.87; cables, 4.87 3/16; 60-day bills on banks, 4.84¾.
France—Demand, 3.93⅝; cables, 3.93¼.
Italy—Demand, 5.23½; cables, 5.23 11/16.
Belgium—Demand, 13.99.
Germany—Demand, 23.89½.
Holland—Demand, 40.25.
Norway—Demand, 26.80½.
Sweden—Demand, 26.89½.
Denmark—Demand, 26.81½.
Switzerland—Demand, 19.43¼.
Spain—Demand, 11.16.
Greece—Demand, 1.29 5/16.
Poland—Demand, 11.25.
Czechoslovakia—Demand, 2.96⅝.
Jugoslavia—Demand, 1.77¼.
Austria—Demand, 14.14.
Roumania—Demand, 0.59⅝.
Argentina—Demand, 36.12⅛.
Brazil—Demand, 10.35.
Tokyo—Demand, 49.35.
Shanghai—Demand, 37.50.
Montreal—Demand, 100.15⅝.

LOCAL STOCK EXCHANGE

Sales—Regular call, 11:15 a. m.
Nor. & Wash. Steamboat rts., 27 at 16, 9 at 16.
Potomac Elec. 6% pfd., 5 at 111¼.
Potomac Elec. 5½% pfd., 5 at 109.
Federal-American Co. com., 10 at 31½.
Mergenthaler Linotype, 10 at 96½, 10 at 96½.
Peoples Drug Stores pfd., 10 at 103⅞, 20 at 103½, 10 at 103¾, 10 at 104, 5 at 104¼.
Real Estate Mtge. & Guar. pfd., 10 at 6½.
Wash. Mech. Mtge. com., 50 at 9½.
After call—
Mergenthaler Linotype, 10 at 96¾, 10 at 96⅞, 50 at 96⅞, 2 at 97.
Capital Traction 5s, $1,000 at 94.
Wash. Ry. & Elec. pfd., 1 at 98.
Nor. & Wash. Steamboat rts., 11 at 16.

BONDS. PUBLIC UTILITIES.	Bid.	Ask.
Amn. T. & Tel. Conv. 4½s, '33	102	....
Amn. T. & Tel. Conv. 4½s, '39	163	....
Amn. T. & Tel. Col. Tr. 5s	105½	....
Ana. & Pot. River R. R. 1st 5s	84	....
Ana. & Pot. Riv. guar. 5s	92½	....
C. & P. Telephone of Va. 5s	102	....
Capital Traction 1st 5s	93½	94½
City & Suburban Ry 1st 5s	80	83
Georgetown Gas Lt. 1st 5s	102½	....
Pot. Elec. Power Cons. 5s	102½	....
Pot. Elec. Power gl. and ref. 6s	107	....
Wash., Al. & Mt. Ver. ctfs	6	....
Wash., Balto. & Annap. 1st 5s	50	60
Wash. Gas Light Genl. 5s	103½	....
Wash. Gas Lt. Co., Ser. A 6s	102½	103¾
Wash. Gas Lt. Co., Ser. B 6s	105	106½
Wash. Ry. & Elec. Cons. 4s	87½	89¼
MISCELLANEOUS.		
Barber & Ross, Inc., 6½s	89	90
Chevy Chase Club 1st 5½s	100	....
Dist. of Col. Paper Mfg. -st 6s	50	75
Wash. Consolidated Title 6s	90	100
Wash. Market Cold Stge. 5s	95	....
STOCKS. PUBLIC UTILITIES.		
Amn. Tel. & Tel	212¼	....
Capital Traction	66	68
*Washington Gas	122	130
†Nor. & Wash. Steamboat	215	255
Nor. & Wash. Steamboat rts	16	16¼
Potomac Elec. Power pfd. 6s	110½	112½
Potomac Elec. Power pfd. 5½s	108½	109½
Wash. Ry. & Elec. com	550	....
Wash. Ry. & Elec. Co. pfd	98	99
Wash., Balt. & An. com	5	....
Wash., Balt. & An. pfd	5	....
NATIONAL BANKS.		
Capital	230	250
Columbia	400	475
Commercial (stamped)	225	240
District	212	250
Federal-American	275	300
Liberty	205	220
Lincoln	400	440
Metropolitan	350	390
Riggs	479	535
Second	175	216
Washington	245	260
TRUST COMPANIES.		
Amer. Security & Trust	378	415
Continental Trust	120	140
Merchants Bank & Tr. Co.	125	150
*National Savings & Trust	545	600
Prince Georges Bank & Tr.	36	40
Union Trust	245	275
Wash. Loan & Trust	465	510
SAVINGS BANKS.		
Bank of Bethesda	59	65
Commerce & Savings	330	....
East Washington	25	35
Potomac Savings (new)	65	75
Sec. Sav. & Commercial	471	500
Seventh Street	315	....
United States	530	....
Washington Mechanics	50	....
FIRE INSURANCE.		
*American	315	....
Corcoran	150	....
Firemen's	32	39
National Union	22	26
TITLE INSURANCE.		
Columbia	8½	12
Real Estate	155	175
Title & Inv. Co. of Md. com	20	30
MISCELLANEOUS.		
Barber & Ross, Inc., com	15	18
Chevy Chase Dairy pfd	103	109
Col. Sand & Gravel Co. pfd	89	94
Col. Medical Bldg. Corp	90	....
D. C. Paper Mfg. Co. pfd	10	....
District Natl. Securities pfd	70	85
Emerson's Bromo-Seltzer (a)	30	35
Federal Storage Co. pfd	110	125
Federal-American Co. com	30¼	33
Federal-American Co. pfd	99	102
Lanston Monotype	111	115
Merch. Tfr. & Storage com	105	110
Merch. Tfr. & Storage pfd	95½	100
Mergenthaler Linotype	96½	97
Natl. Mtge. & Inv. Co. pfd	5	5¼
Peoples Drug Stores pfd	103¾	104¼
Real Est. Mtge. & Guar. pfd	6½	....
Security Storage	112	114
Terminal Ref. & Wh'g Corp	47	51
The Carpel Corporation	22¾	24
Wash. Mech. Mtge. Co. com	9	....
Wash. Medical Bldg. Corp	93	....
Woodward & Lothrop pfd	107	112

*Ex dividend.
†Ex rights.

COMPLETE TRANSACTIONS OF YESTERDAY ON NEW YORK CURB MARKET

Sales in hundreds.		High	Low	Close
	A			
1	Agfa Ansco	23	23	23
1	Ala Gt South (7g)	106	106	106
2	Allied Aviation	1¼	1¼	1¼
1	Allied Mills (.60)	9¾	9¾	9¾
7	AmCitP&L B(10%f)	16¾	16	16½
1	Am Colortype (2.40)	29	29	29
1	AmComPowB(10%f)	47	47	47
11	Am Cyan B (1.60)	21¾	21½	21¾
5	Am Dept St	4½	4	4½
1	Am Equities	16	16	16
5	Am&ForPow war	51½	50⅞	51½
83	Am Gas & El (1a)	139⅞	135	137½
1	Am Gas & El pf (6)	107½	107½	107½
13	Am Invest B	9½	8⅝	9½
3	Am Lt & Trac (2½)	82¾	80⅝	82¾
1	Am Maracaibo	2⅜	2¼	2¼
5	Am Nat Gas	14¼	13½	14¼
25	AmPubUt pf (7) AS	105¾	105¾	105¾
67	Am Sup Power (1)	23⅞	22⅛	23⅜
1	AmSupP 1st pf (6)	100½	100½	100½
21	AmUt&GenBvtc(.40)	9⅛	8⅝	9
3	Am Yvette	2⅛	2⅛	2⅛
1	AnePostFence(10%f)	8⅞	8⅞	8⅞
35	Appalach Gas	10¼	9⅞	10⅛
1	Ark Nat Gas	9½	9½	9½
8	Ark Nat Gas A	9¾	9⅝	9¾
150	Ark P & L pf AS(7)	106⅝	106⅝	106⅝
75	AssoG &E ctfsAS(8)	102	101	101
11	AssoG&El A (2.40r)	31⅛	31¼	31¾
1	AssoG&E deb rts	5½	5½	5½
14	Atlas Util	8⅞	8⅛	8¾
4	Autom Mus A	3½	3⅛	3½
5	Autom Vot Mach	5¼	5	5¼
5	Aut V M cv pr pt	13½	12	12
1	Avia Credit	14⅝	14⅝	14⅝
2	Avia Sec New Eng	6¾	6¾	6¾
	B			
1	Bahia Corp	5¾	5¾	5¾
8	Blue Ridge (.40)	9¼	8⅞	9¼
10	Blue Ridg cvt pf(3r)	41¼	40⅛	41¼
18	Brazil Tr & Lt (2a)	37	36⅞	37
2	Bridgeport M (¼)	5	5	5
8	Brillo Mfg	7⅝	7¾	7⅝
1	B N & E P pf(1.60)	26	26	26
	C			
1	Cable & Wire B	⅝	⅝	⅝
1	CAM Co vtc	½	½	½
22	Can Marc Wireless	4⅝	4¼	4¼
1	Carrier E AN vtc(1)	30	30	30
2	Cent At St vtc	3⅜	3¼	3⅜
4	Cent Pub S A(1¾r)	28⅞	28½	28⅞
10	Cent St El (.40a)	23½	22⅞	23½
1	Chain Stores Dev	5⅛	5⅛	5⅛
2	Chath Ph Al nv(½)	19⅛	19	19⅛
85	Chem Nat Asso nv	25¼	24⅞	25¼
205	Cities Serv (.30a)	29	28⅞	29
1	Cities Serv pf (6)	90⅝	90⅝	90⅝
1	Colomb Syn	1/16	1/16	1/16
3	Colon Oil	4	4	4
4	Colum Oil & G vtc	8¼	8¼	8¼
1	ColumPic vtc(1½s)	39	39	39
18	Cmwlth & So war	3⅞	3¾	3⅞
1	ComWatWks (6%f)	13¾	13¾	13¾
1	Cons Cop Min	4¼	4¼	4¼
4	Cons Dairy (2)	13½	13½	13½
5	Cons Instru	2½	2½	2½
1	Cons Laundries	13¼	13¼	13¼
12	Cord Corp	8	7⅞	7¾
20	Cosden Oil	44½	44	44½
2	Creole Pet	6⅝	6¼	6¼
1	Crocker & Wheel	18¼	18¼	18¼
1	Cuban Cane war	1/16	1/16	1/16
1	Cumb Pipe L (18g)	36	36	36
1	Curtiss W Fly	5⅞	5⅞	5⅞
5	Curtiss Wright war	1¾	1¾	1¾
1	Cusi Mex Min	⅞	⅞	⅞
	D			
1	Dayton Airpl	3¼	3¼	3¼
3	Deere&Co n (1.20a)	75	75	75
18	De Forest	3⅝	3½	3½
1	Deisel W Gilbe(1½)	16¾	16¾	16¾
8	Detroit Aircraft	4¾	4	4½
1	Doehler Die-Cast	12	12	12
1	Douglas Airc (¾)	20⅝	20⅝	20⅝
2	Dresser Mfg A (3½)	45	45	45
2	Dresser Mfg B (2)	40	39½	40
2	Dubilier Cond	4½	4½	4½
100	Duke Pow (5a) AS	172½	168¼	172½
16	Duquesne Gas	10⅝	9¾	10⅝
	E			
22	Eisler Elec (1½)	9⅛	8⅞	8⅞
221	El Bond&Sh (6%f)	83⅞	80⅞	83¾
2	El Bond&Sh pf (6)	107½	107	107½
10	ElBd&Sh 5% pf (5)	94½	94¼	94½
4	El P & L 2d pf (7)	103¼	103	103
2	Elec Share (1a)	20¼	20⅛	20¼
1	Emp P S A (1.80r)	17½	17½	17½
4	Eng Gold Mines	⅝	⅝	⅝
1	Europe El deb rts	4¾	4¾	4¾
2	Evans Wallo Lead	2	2	2
	F			
2	Federal Screw (3)	21	20¾	20¾
1	Fiat rcts (1¼)	16¼	16¼	16¼
3	Fla P & L 7%pf(7)	100	100	100
2	Fokker Aircraft	18	17¾	18
51	Ford M Ltd (.37½)	18⅞	18¼	18⅞
1	Foremost Dairy	3½	3½	3½
1	Fore Dairy pf(1.60)	8⅞	8⅞	8⅞
1	Fore Fabrics (2)	6	6	6
3	Fox Theatre A	9½	9¼	9½
	G			
5	Gen Bak	2½	2½	2½
2	Gen Bak pf (3)	30	30	30
1	Gen El Ltd rct(½)	11¾	11¾	11¾
50	GG&E cv pf B(6)AS	81⅞	81⅞	81⅞
7	Gen Water Wks (2)	28¾	28¼	28¾
4	Glean C Harv (2)	28	28	28
1	Globe Under (.15)	10½	10½	10½
1	Gold Coin	4¼	4¼	4¼
3	Gold Seal Elec	2½	2½	2½
2	Golden Center Min	3⅝	3½	3⅝
5	Goldfield Cons	1/16	1/16	1/16
35	Goldman Sachs	17⅝	17	17⅝
350	Grief L&BpfX(7)AS	99	98	99
1	Guardian Inves	3	3	3
1	Guenther Rud (2)	24⅞	24⅞	24⅞
5	Gulf O G Pa (1½)	125½	124⅞	125½
	H			
4	Habirshaw C & W	25	22½	25
5	Hand P pr pf (.15g)	2⅝	2⅝	2⅝
25	Hartford Ele (2¾)	89½	89½	89½
3	Hecla Min (1)	9¼	9	9¼
2	Helena Rubenstein	3½	3½	3½
1	Hir Walk G&W (1)	9	9	9
2	Hires Co A (2)	31⅛	31	31⅛
1	Horn A C & Co	2⅞	2⅞	2⅞
1	Horn & Hard (2½)	37	37	37
15	Houston Oil	19⅞	19¼	19⅞
3	Hudson B M & S	8¼	8⅛	8⅛
4	Humble Oil (2)	90¼	88⅝	90¼
1	Hygrade Food	12	12	12
	I			
2	Imp Oil Can (½)	20⅝	20⅛	20⅛
3	Ind Ter Ill A	32½	32	32½
1	Indust F ctf (10%f)	18⅜	18⅜	18⅜
1	Ins Co Nor Am (3k)	70½	70½	70½
4	Ins Co Nor Am rts	3	3	3
5	Insur Sec (1.40)	16	16	16
10	Intercon Petrol	⅞	⅞	⅞
148	Int Nickel rts	¼	⅛	1/16
2	Internat Pet (1)	19	18¾	18¾
3	Inter Super P (1a)	37⅞	35¼	37½
2	Inter Util B	12½	12½	12½
3	Interstate Equit	7⅞	7⅝	7⅞
1	Inters Eq cv pf (3)	36⅛	36⅛	36⅛
1	Irving Air Ch (1)	14	14	14
	K			
1	Kansas Gas & El pf	107½	107½	107½
1	Kleinert (2½)	15	15	15
10	Lackawanna RR AS	84½	84½	84½
3	Lackawanna Sec (4)	40¼	40	40
1	Lefc Realty pf (3)	26⅛	26⅛	26⅛
4	Leonard Oil	1⅞	1¾	1¾
	M			
3	MacMarr St (1)	13½	13½	13½
11	Magdalena Syn	¼	¼	¼
12	Mavis Bott	1¼	1⅛	1¼
1	Mercant Strs (5)	51	51	51
1	Mesta Mach (1.80g)	27¼	27¼	27¼
1	Metal & Min (1.20)	13	13	13
7	Metro Ch Stores	6½	6	6
2	MidNatGas A (1.29)	16	15⅞	16
2	Midwest St Ut(1¾)	25⅝	25⅛	25⅛
10	Mid West Ut (8%f)	29¾	29⅜	29¾
1	Midland United (6f)	26⅛	26⅛	26⅛
1	Midl'dUn cvt pA(3)	46	46	46
8	MoKansPipeL(10%f)	21¾	21½	21½
1	Mo Kans P L rts	1/16	1/16	1/16
1	MockJudson Vod (1)	15	15	15
25	MohHud 2 pf (7)AS	106½	106½	106½
1	Mononga W P P S p	25¼	25¼	25¼
1	Moody's Inv pt p(3)	43	43	43
4	Mount Prod (1.60)	9¾	9¾	9¾
	N			
1	National Am Co	6	6	6
10	National Avia	9¾	9¾	9¾
5	Nat Fam Strs(1.60)	11⅝	11⅛	11⅛
1	Nat Fuel & Gas (1)	30⅞	30⅞	30⅞
3	Nat Investors	14⅛	14	14⅛
50	N P&L 6% pf(6)AS	101⅞	101⅞	101⅞
1	Nat P Ser A (1.60)	23	23	23
1	Nat Screen (2)	31⅛	31⅛	31⅛
7	Nat S T S A (½a)	14⅞	14½	14½
2	Nat Sug Ref NJ (2)	29½	29⅛	29⅛
2	New Jer Zinc (2)	65⅛	65⅛	65⅛
2	N Y Pet Roy	11	10⅝	10⅝
75	NY P&L 7%pf(7)AS	111⅛	110⅝	111⅛
1	N Y Rio & B Aires	9	9	9
25	Niag Hud Pow (.40)	16⅞	16½	16⅞
6	Niag H Pow A war	4⅝	4⅝	4⅝
1	Niles B Pond(2½g)	28⅛	28⅛	28⅛
1	Nipissing Min (.30)	1¼	1¼	1¼
3	Noranda Mines (2)	23¾	23⅛	23⅛
2	Nor Am Avia A war	3	2⅞	3
2	Nor & Sou Am A	16⅛	16⅛	16⅛
7	Nor States P A (8)	152½	150	152½
200	N St P 7% pf(7)AS	106⅜	106	106
	O			
2	Ohio Cop	⅝	½	⅝
2	Ohio Oil (4½g)	64⅝	64⅝	64⅝
14	Ohio Oil new	32⅝	32½	32½
	P			
2	Pac G&E 1 pf (1½)	27¾	27⅝	27¾
2	Pac Pub Serv (1.30)	27¼	27¼	27¼
20	Pandem Oil	⅝	½	½
4	Pantepec Oil	2	1⅞	1⅞
3	Param Cab (8%f)	4½	4¼	4½
14	Penroad Corp (.20)	11⅞	11½	11½
1	Pen Gas&El A (1½)	14¾	14¾	14¾
3	Pa Mex Fuel (2)	25	25	25
2	Petroleum Corp war	3½	3½	3½
1	Philip Morris	⅝	⅝	⅝
1	Philippe (L)B(1.80g)	19⅞	19½	19½
1	Pilot Radio A	8¾	8¾	8¾
2	Plymouth Oil (2)	27	27	27
1	Polymet Mfg (1a)	8½	8½	8½
1	Premier Gold (.24)	1	1	1
2	Prince&Whitel (¼)	10	10	10
5	Prudential Invest	15½	15⅜	15½
15	Pub Util Hold	19¾	19⅛	19¾
1	Pub Util Hold war	4¾	4¾	4¾
8	Pyrene (.80)	7⅝	7⅛	7⅝
	R			
2	Rainbow L Prod A	10⅜	10¼	10¼
15	Rainbow L Prod B	5⅛	5	5⅛
1	Rolls Royce Am pf	8	8	8
	S			
3	St Regis Paper (1)	22⅝	22½	22½
5	Salt Creek Prod(2)	11⅜	10⅞	11⅜
4	Saxet Co	16⅞	16	16⅞
1	Schulte U 5c-$1 St	2⅞	2⅞	2⅞
1	Seaboard Util (½)	8¼	8¼	8¼
21	Segal Lock (½)	5½	5	5½
19	Segal Lock rts	¼	⅛	¼
1	Seiberlin Rubber	6⅛	6⅛	6⅛
2	Selected Indust	6½	6½	6½
5	Sentry Saf Control	2⅞	2⅞	2⅞
1	Shenandoah	11⅞	11⅞	11⅞
3	Shenandoah pf (3r)	42⅝	41⅞	42⅝
50	Sherwin W(4½)AS	77½	77½	77½
3	S Calif Ed B pf(1½)	27	26⅞	26⅞
4	So Col Pow A(2)XD	22	22	22
1	Southwest Gas Ut	12⅞	12⅞	12⅞
3	Stand Mot	1½	1½	1½
22	Stand Oil Ind(2½)	50⅞	50⅜	50⅞
7	St Oil Ky (1.80g)	32	31⅞	31⅞
1	St Oil Nebr (3½g)	47½	47½	47½
1	Stein & Co (1.60)	10	10	10
7	Strauss Roth	18	17¼	18
1	Swiss-Am Elec p(6)	98	98	98
	T			
1	Technicolor Inc	29⅞	29⅞	29⅞
1	Tenn Prod (1a)	12½	12½	12½
1	Texon Oil&Ld (¼)	14	14	14
30	Thermoid pf (7)AS	69⅝	68	69⅝
100	Timk Det Ax p(7)AS	106	105	106
20	Toledo Ed pf (7)AS	110½	110½	110½
1	Trans Lux D Pic A	9⅛	9⅛	9⅛
1	Tri Utilities (1.20a)	45½	45½	45½
1	Tubize Chat Corp B	7½	7½	7½
4	TwinStaNatGs A(1)	13	12½	13
	U			
2	Union Tobacco	½	½	½
3	United Corp war	17¾	17⅜	17¾
1	United Dry Dock	5⅜	5⅜	5⅜
1	United El Serv	16	16	16
66	UnitFounder (2/35f)	18	17½	18
40	United Gas new	15⅛	14⅞	14⅞
2	United Gas war	6½	6⅜	6⅜
3	United Gas pf (7)	95¾	95¾	95¾
14	Un Lt&Pow A (1)	42¼	40⅞	42¼
2	Un Lt&Pow cv p(6)	108½	108	108
18	U S & Overseas	17⅞	17¼	17¼
1	U S Dairy Prod B	17⅛	17⅛	17⅛
12	U S Elec Pow	13⅜	13	13
3	U S Lines pf (1)	12⅝	12¼	12⅝
1	Utah Apex Min (½)	1½	1½	1½
1	Utility & Indus	14	14	14
1	Util & Ind pf (1½)	23⅛	23⅛	23⅛
	V			
4	Vacuum Oil (4)	85⅝	84⅞	85⅝
1	Venezuelan Pet	2½	2½	2½
	W			
4	Watson (J W) Co	2½	2½	2½
10	Wayne Pump	14	13½	14
4	WestAutoSup A (3)	21¾	20	21½
3	WhEagleOil deb rts	3	3	3

DOMESTIC BONDS.

Sales in lots of $1,000.		High	Low	Close
	A			
55	Ala Pow 4½s, 1967	98¼	98⅛	98⅛
1	Ala Pow 5s, 1956	103⅛	103⅛	103⅛
11	Alumin Ltd 5s, 1948	100	99¾	100
12	Am Commonwealth Pow 6s, 1940	92⅞	92½	92⅞
40	Am G & E 5s, 1928	99	98⅞	99
18	Am Pow & Lt 6s, 2016	107½	107⅜	107⅜
11	Am Roll M 5s, 1948	99	98⅝	99
1	Appalach Gas 6s, 1945	105	105	105
41	Appalach Gas 6s, B, 1945	96	95	96
1	Appalach Pow 5s, 1956	100¼	100¼	100¼
30	Ark Pow & Lgt 5s, 1956	99	98⅝	99
39	Armstrong Cork 5s, 1940	98⅛	98⅛	98⅛
7	Asso Elec 4½s, 1953	86¾	86½	86½
5	Asso G & E 5½s, 1938	80½	80	80
5	Asso G & E 5½s, 1977	98¼	98	98
21	Asso G & E 5s, 1968	83⅞	83½	83⅞
3	Asso G & E 4½s, C, 1949	78	77⅞	77⅞
5	Asso Tel Util 5½s, C, 1944	96½	96½	96½
	B			
7	Bell Tel Can 5s, B, 1957	103¼	103	103¼
68	Bell Tel Can 5s, C, 1960	103¼	103	103¼
5	Birmingh Gas 5s, 1959	97	97	97
	C			
17	Calif Pack 5s, 1940	100½	100⅜	100½
5	Can Nat Ry 4¾s, 1955	100⅝	100⅝	100⅝
20	Can Pac Rys 4½s, 1960	98⅛	98	98
12	Caro P & L 5s, 1956	102½	102¼	102½
2	Cent St El 5½s, 1954	78	78	78
1	Cent St P & L 5½s, 1953	87½	87½	87½
2	Chi Pneu Tool 5½s, 1942	100	100	100
5	Chi Ry cod 5s, 1927	84	82¼	82¼
1	Cigar Strs Real 5½s, A, 1949	86¼	86¼	86¼
4	Cin St Car 6s, B, 1955	97	97	97
2	Cities Ser 5s, 1966	82½	82½	82½
128	Cities Ser 5s, 1950	100¼	100	100
2	Cities Ser G Pipe 6s, 1943	92¾	92½	92¾
5	Cities Ser Pow 5½s, 1952	88⅜	88½	88½
6	Commonwealth Ed 4½s, E, 1960	98½	98¼	98¼
7	Cons Pub 6¾s, 1936	99	98½	98½
18	Cont Gas & El 5s, A, 1958	90½	90	90½
6	Cont Oil 5¼s, 1937	97½	97	97
12	Crane Co 5s, 1940	100⅞	100⅝	100⅝
2	Crown Zeller 6s, 1940	96⅞	96⅞	96⅞
11	Crucible Steel 5s, 1940	100¼	99¾	100¼
	D			
21	Det Int Bridge 7s, 1952	27	25¼	25¼
4	Det Int Bridge 6½s, 1952	53	52¼	52¼
2	Duquesne Gas 6s, 1945	85¾	85¾	85¾
	E			
8	East Util Inv 5s, A, 1954	80¼	79¾	80¼
13	Ed Elec Ill 5s, 1933	101¾	101¾	101¾
40	Elec Pow & Lt 5s, 2030	92⅛	92	92⅛
1	Empire O & R 5½s, 1942	83⅛	83⅛	83⅛
	F			
2	Fairbanks Morse 5s, 1942	97⅞	97⅞	97⅞
6	Firestone Cot M 5s, 1948	88¼	88¼	88¼
1	Firestone Tire 5s, 1942	91½	91½	91½
12	Florida Pow & Lt 5s, 1954	87½	87½	87½
	G			
1	Gatineau Power 5s, 1956	95	95	95
3	Georgia Power 5s, 1967	100	100	100
5	Gobel (A) 6½s, A, 1935	93	93	93
3	Gulf Oil Pa 5s, 1947	102½	102½	102½
1	Gulf Oil Pa 5s, 1937	102⅛	102⅛	102⅛
1	Gulf St Util 5s, A, 1956	98	98	98
	H			
5	Houston Gulf Gas 6½s, 1943, ww	95½	95½	95½
6	Houston Gulf Gas 6s, A, 1943	95⅛	95⅛	95⅛
2	Hudson Bay M & S 6s, 1935	104	104	104
1	Hygrade Food 6s, B, 1949	62½	62½	62½
	I			
11	Ill Power & Light 5½s, B, 1954	102	101¾	102
9	Indianapolis P & L 5s, A, 1957	100	99½	100
1	Inland Util 6s, 1934	98½	98½	98½
16	Insull Util Inv 6s, B, 1940	102⅞	102	102¼
3	Inter Pow Sec 7s, E, 1957	99	99	99
12	Interstate Power 5s, 1957	90¼	89½	90¼
4	Iowa-Nebr Lt & Pow 5s, 1957	96⅞	96⅝	96⅞
	K			
6	Kans G & E 4½s, 1980	93½	93¼	93½
2	Kelvinator 6s, 1936, xw	90	90	90
1	Kimberly Clark 5s, A, 1943	99½	99½	99½
1	Koppers Gas & Coke 5½s, 1950	103⅛	103⅛	103⅛
1	Koppers Gas & Coke 5s, 1947	100¼	100¼	100¼
	L			
5	Lehigh P S 6s, A, 2026	105	105	105
10	Libby McNeill & Libby 5s, 1942	95¼	95	95
14	Louis P & L 5s, 1957	97	96¾	97
	M			
1	Manitoba Power 5½s, A, 1951	100	100	100
9	Massachusetts Gas 5s, 1955	98⅝	98½	98⅝
6	Midwest Util 5s, 1934	98⅞	98½	98½
1	Midwest Util 5s, 1935	98⅛	98⅛	98⅛
3	Midland Nat Gas 6s, 1935	98½	98½	98½
1	Milwaukee Gas & El 4½s, 1967	100	100	100
10	Minn P & L 4½s, 1978	93¾	93½	93¾
5	Miss River Fuel 6s, 1944, ww	113	112¼	112¼
23	Miss Riv Fuel 6s, 1944, xw	97½	96¾	97½
10	Mo Pac 5s H, 1980	100⅜	100⅜	100⅜
6	Montreal L H & P 5s A, 1951	102	102	102
1	Morris & Co 7½s, 1930	100	100	100
1	Munson S S 6½s, 1937, ww	89	89	89
	N			
19	Narragansett 5s, 1957	101⅝	101⅛	101⅝
2	Nat Pow & Lt 6s A, 2026	106	106	106
56	Nat Pow & Lt 5s B, 2030	92½	92	92
11	Nat Pub Serv 5s, 1978	77	76⅛	77
5	Nat Tea 5s, 1935	98½	98½	98½
9	N Y Pow & Lt 4½s, 1967	95⅝	95⅛	95⅝
11	Niag Shrs 5½s, 1950	103¼	103¼	103¼
3	Nor Ind Pub Serv 5s C, 1966	102⅜	102¼	102¼
2	Nor Tex Ut 7s, 1935, ww	111¾	111¾	111¾
7	Nor West Pow 6s, 1960	99	99	99
	O			
8	Ohio Pow 5s B, 1952	101¼	101¼	101¼
2	Ohio Pow 4½s D, 1956	95⅜	95⅜	95⅜
2	Okla G & E 5s, 1950	99¾	99½	99½
5	Okla G & E 5s, 1950, new	100	100	100
2	Oswego Riv Pow 6s, 1931	101⅝	101⅝	101⅝
	P			
6	Pac Gas & El 4½s F, 1960	96⅝	96⅝	96⅝
20	Pac P & L 5s, 1955	96⅛	96⅛	96⅛
3	Pac W Oil 6½s, 1943, ww	93⅞	93⅞	93⅞
2	Penn Oh Ed 6s, 1950, xw	103⅜	102¾	102¾
3	Penn Pow & Lt 5s B, 1952	107	107	107
1	Pitts Steel 6s, 1948	103	103	103
2	Potomac Edis 5s E, 1956	100	100	100
	R			
1	Rem Arms 5½s, 1933	97½	97½	97½
10	Roch Cent Pow 5s, 1953	75	74½	75
	S			
1	St L Gas & Coke 6s, 1947	71¼	71¼	71¼
6	San Ant Pub Ser 5s B, 1958	98	97⅝	98
1	Schulte R E 6s, 1935, xw	80	80	80
2	Segal Lock 6½s, 1940	94½	94½	94½
3	Shawing W & P 4½s A, 1967	96	96	96
5	Shawing W & P 4½s B, 1968	95½	95½	95½
5	Shawsheen 7s, 1931	101	100⅞	100⅞
4	Snider Pack 6s, 1932	67	66	67
14	S E P & L 6s A, 2025, xw	107	106¾	107
6	South Cal Ed 5s, 1951	103½	103¼	103¼
9	Southern Nat Gas 6s, 1944	93⅜	93	93⅜
30	Southwest Nat Gas 6s, 1945	95	95	95
5	Stand G & E 6s, 1935	102⅛	102⅛	102⅛
1	Stand Gas & El 6s, 1966	101	101	101
1	Stand Inv 5s, 1937, xw	87½	87½	87½
12	Standard P & Lt 6s, 1957	100¼	100⅛	100¼
3	Sun Oil 5½s, 1939	102	102	102
6	Swift Co 5s, 1932	101	100⅞	100⅞
1	Swift Co 5s, 1944	102	102	102
	T			
3	Tex El Serv 5s, 1960	98	98	98
70	Tex Gas Util 6s, 1945	93	91	91¾
4	Tex P & Lt 5s, 1956	99⅛	99	99
7	Tri Util 5s, 1979	85½	85¼	85½
	U			
7	Union Gulf Corp 5s, 1950	101⅝	101⅛	101⅛
1	Un Lgt & Ry 6s, A, 1952	101	101	101
1	U S Rubber 6½s, 1931	100	100	100
10	U S Rubber 6s, 1933	97	96⅝	96⅝
4	U S Rubber 6½s, 1938	92¼	90¾	90⅞
	V			
258	Van Sweringen 6s, 1935	97½	97	97½
1	Virg Ry 4½s, B, 1962	99¼	99¼	99¼
	W			
1	Wabash R R 5s, D, 1980	101	101	101
5	Waldorf Astoria 7s, 1954	91	91	91
5	Wash Wat Pow 5s, 1960	103⅜	103⅜	103⅜
4	West News Del 6s, 1944	84	82	82
1	West Pa Gold 5s, 2030	89⅞	89⅞	89⅞
1	West Tex Util 5s, A, 1957	92⅜	92⅜	92⅜
	FOREIGN BONDS.			
	B			
41	Berlin City Elec 6s, 1955	84½	84	84½
1	Bogota Mtg Bank 7s, 1947, new	82½	82½	82½
3	Buenos Aires Prov 7½s, 1947	99⅜	99⅜	99⅜
1	Buenos Aires Prov 6½s, 1961	87	87	87
	C			
11	Chile Mtge Bank 6s, 1931	100⅛	100	100
3	Com Privat Bank 5½s, 1937	89¼	89¼	89¼
	D			
1	Den Mtg Bank 5s, 1972, IX	97	97	97
	E			
6	Europ Mtge 7s, C, 1967	89¾	89¾	89¾
	F			
1	Find Ind Bank 7s, 1944	100⅞	100⅞	100⅞
2	Finland R M Bank 6s, 1961	81½	81	81½
	G			
7	Ger Cons Mun 7s, 1947	96	96	96
1	Ger Cons Mun 6s, 1947	86¾	86¾	86¾
	H			
9	Hamburg Elec 5½s, 1938	88¼	87¾	87¾
1	Hanover St 6½s, 1949	91	91	91
	I			
2	Italian Superpower 6s, A, 1963, xw	68¾	68½	68¾
	M			
3	Mendoza Prov 7½s, 1951	89½	89	89
	P			
15	Parana Braz 7s, 1958	70⅛	70	70
7	Prussia F S 6½s, 1951	93⅝	93⅜	93⅜
6	Prussia F S 6s, 1952	89	88⅝	88⅝
	R			
3	Rio Janeiro 6½s, 1959	70	68½	70
1	Ruhr Chem 6s, A, 1948	81¾	81¾	81¾
10	Ruhr Gas 6½s, A, 1953	87	87	87
2	Russian 6½s, ctf N C, 1919	4½	4½	4½
20	Russian 5½s, 1921	5	4¼	4¼
	S			
1	Stinnes 7s, 1936, xw	86¾	86¾	86¾
22	Sydney N S W 5½s, 1955	88¾	88½	88½
	T			
3	Terni Elec 6½s, 1953	82¼	81½	81½
1	Tietz L 7½s, 1946, xw	99¾	99¾	99¾

Total stock sales today, 302,900 shares; year ago, 2,392,100 shares. Total bond sales today, $1,910,000; year ago, $1,950,000.

AS—Actual sales. XD—Ex dividend. XR—Ex rights. (a) Plus extra in stock. (b) Plus 10% in stock. (f) Payable in stock. (g) Partly extra. (h) Plus 5% in stock. (k) Paid so far this year. (j) Partly stock. (r) Cash or stock. (ur) Under rule. (wi) When issued. (n) New. (ww) With warrants. (xw) Without warrants.

ACTIVITIES IN BONDS YESTERDAY ON NEW YORK EXCHANGE

(Reported direct from the New York Stock Exchange by J. & W. Seligman & Co.)

UNITED STATES GOVERNMENT WAR LOANS.
The following sales are given in lots of $1,000. Quotations in dollars and 32ds of a dollar.

Sale	Issue.	Open	High	Low	Last
18	Liberty 1st 4¼s	102.6	102.6	102.6	102.6
23	Liberty 4th 4¼s	103	103	102.31	103
7	U S G 4¼s	112.27	112.27	112.27	112.27

FOREIGN GOVERNMENT BONDS.

Sale	Issue.	Open	High	Low	Last
	A				
7	Akershus, Dept of, 5s, 1963	94¼	94¼	94¼	94¼
12	Antwerp, City of, 5s, 1958	98¾	98⅞	98⅝	98⅝
11	Argentine Govt 6s, Ser A, 1957	99⅜	99¾	99¼	99⅜
3	Argentine Govt 6s, Ser B, 1958	99	99⅛	98¾	99⅛
4	Argentine Govt 6s, June, 1959	99	99	98⅛	98¾
4	Argentine Govt 6s, Oct, 1959	98¾	98¾	98¾	98¾
1	Argentine Govt 6s, May, 1960	99	99	99	99
8	Argentine Govt 6s, Sept, 1960	99	99	98¾	99
5	Argentine Govt 6s, Feb, 1961	99	99	98¾	98¾
2	Argentine Govt 5s, 1945	90⅞	90⅞	90⅞	90⅞
8	Australia 5s, 1955	88⅛	88⅜	88⅛	88½
10	Australia 5s, 1957	88½	88½	88½	88½
12	Australia 4½s, 1956	78½	78½	78½	78½
18	Austrian Govt 7s, 1943	103⅜	104	103⅜	104
134	Austrian Govt 7s, 1977	93¼	93½	93¼	93½
	B				
27	Belgium, King of, 6s, 1955	103⅝	104	103⅝	104
12	Belgium, King of, 6½s, 1949	110¼	110½	110¼	110½
4	Belgium, King of, 7½s, 1945	110	110	110	110
14	Belgium, King of, 7s, 1955	114⅛	114⅜	114⅛	114⅜
25	Belgium, King of, 7s, 1956	109⅞	109⅞	109⅝	109⅝
8	Belgium, King of, 8s, 1941	109½	109½	109½	109½
1	Berlin 6s, 1958	90⅞	90⅞	90⅞	90⅞
2	Berlin 6½s, 1950	90¼	90¼	90¼	90¼
3	Bolivia 8s, 1947	88¼	88¼	88	88
2	Bolivia 7s, 1958	71½	71¾	71½	71¾
20	Bolivia 7s, 1969	71⅞	72	71½	71½
14	Bordeaux, City of, 6s, 1934	105¾	106	105¾	106
18	Brazil, U S of, 7s, 1952	90⅛	90¼	89⅞	90
30	Brazil, U S of, 6½s, 1926-57	74⅞	75½	74⅞	75¼
8	Brazil, U S of, 6½s, 1927-57	74⅞	75¼	74⅞	75¼
29	Brazil, U S of, 8s, 1941	100⅞	100¾	100½	100½
2	Budapest, City of, 6s, 1962	78½	78½	78½	78½
1	Buenos Aires, City of, 6s, 1960, Oct	95	95	95	95
2	Buenos Aires, Prov of, 6s, 1961	89	89	88¾	88¾
5	Bulgaria, King of, 7½s, 1968	81¼	81¼	81	81
	C				
1	Caldas, Dept of, 7½s, 1946	85¾	85¾	85¾	85¾
7	Canada, Dom of, 5s, 1931	101⅛	101⅛	101⅛	101⅛
10	Canada, Dom of, 4½s, 1936	101⅞	101⅞	101½	101½
14	Chile, Rep of, 6s, 1960	90	90	90	90
6	Chile, Rep of, 6s, 1961	90⅞	90⅞	90⅝	90⅞
54	Chile, Rep of, 6s, 1963	90	90	89¾	90
4	Chile, Rep of, 6s, 1961, Sept	91⅛	91⅛	91	91
1	Chile, Rep of, 6s, 1962	90⅛	90⅛	90⅛	90⅛
4	Chile, Rep of, 7s, 1942	102	102	102	102
6	Colombia, Rep of, 6s, 1961, Jan	78½	79	78½	79
3	Colombia, Rep of, 6s, 1961, Oct	78½	78½	78½	78½
4	Copen, City of, 5s, 1952	99⅛	99⅛	99	99
3	Copen, City of, 4½s, 1953	92¾	92¾	92½	92½
7	Cordoba, City of, 7s, 1937	84	84	84	84
4	Cordoba, Prov of, 7s, 1942	96½	96½	96	96
16	Cuba, Rep of, 4½s, 1949	95¼	96	95	96
14	Cuba, Rep of, 5½s, 1945	94	94	93½	93½
2	Cundinamarca, Dept of, 6½s, 1959	70	70	70	70
5	Czechoslovakia, Rep of, 8s, 1951	110½	110½	110¼	110¼
	D				
7	Denmark, King of, 6s, 1942	106	106	106	106
8	Denmark, King of, 5½s, 1955	101½	101½	101	101¼
8	Denmark, King of, 4½s, 1962	93¼	93½	93¼	93½
1	Danish Mun 8s, ser A, 1946	110½	110½	110½	110½
4	Danish Mun 8s, ser B, 1946	109	109	109	109
2	Dresden, City of, 7s, 1945	99¾	99¾	99¾	99¾
6	Dutch E India 6s, 1947	102½	102½	102½	102½
1	Dutch E India 6s, 1962	102⅝	102⅝	102⅝	102⅝
	F				
2	Finland, Rep of, 5½s, 1958	86⅛	86⅛	86⅛	86⅛
1	Finnish Muncip 6½s, 1954, A	96¾	96¾	96¾	96¾
1	Finnish Muncip 6½s, 1954, B	97½	97½	97½	97½
18	French Govt 7½s, 1941	124⅞	125	124¾	124¾
60	French Govt 7s, 1949	119⅝	119¾	119⅝	119¾
	G				
6	German Govt 7s, 1949	106⅛	106¼	106	106
56	German Intnl 5½s, 1965	86⅝	86¾	86½	86¾
1	Greek Govt 7s, 1964	100½	100½	100½	100½
	H				
2	Hamburg, State of, 6s, 1946	95	95	95	95
2	Hungarian Con Mun 7½s, 1945	94	94	94	94
25	Hungary, King of, 7½s, 1944	101½	101½	101½	101½
	I				
5	Irish Free State 5s, 1960	100¼	100¼	100¼	100¼
37	Italy, King of, 7s, 1951	98¾	98¾	98½	98¾
	J				
18	Japanese 6½s, 1954	104⅞	105⅛	104⅞	105⅛
30	Japanese 5½s, 1965	92	92¼	92	92
19	Jugoslavia, Mtg Bank of, 7s, 1957	85	85⅛	85	85⅛
	L				
2	Leipzig, City of, 7s, 1947	97	97	97	97
14	Lyons, City of, 6s, 1934	105¾	106	105¾	106
	M				
4	Marseilles, City of, 6s, 1934	106	106	106	106
8	Milan, City of, 6½s, 1952	90½	91	90½	91
5	Minas Geraes 6½s, 1958	69	69	69	69
	N				
4	New South Wales 5s, 1957	83½	83½	83½	83½
2	New South Wales 5s, 1958	84	84	84	84
30	Norway, King of, 5s, 1963	100	100	99¾	100
14	Norway, King of, 5½s, 1965	101⅞	102	101⅞	101⅞
17	Norway, King of, 6s, 1944	104⅞	104⅞	104⅞	104⅞
	O				
18	Oslo, City of, 6s, 1955	102⅝	102¾	102½	102¾
	P				
8	Panama, Rep of, 5s, 1963	93¼	93⅞	93¼	93⅞
2	Pernambuco, State of, 7s, 1947	76	76	76	76
12	Peru 6s, 1960	72	72	72	72
1	Peru 6s, 1961	72½	72½	72½	72½
1	Peru 7s, 1959	92½	92½	92½	92½
2	Poland 8s, 1950	94½	95	94½	95
7	Poland 7s, 1947	84⅞	85	84⅞	85
1	Poland 6s, 1940	75½	75½	75½	75½
3	Prague, City of, 7½s, 1952	103¾	103¾	103¾	103¾
	Q				
5	Queensland, State of, 6s, 1947	98½	98½	98½	98½
4	Queensland, State of, 7s, 1941	104	104	104	104
	R				
2	Rio de J, City of, 8s, 1946	96½	96¾	96½	96¾
3	Rio de J, City of, 6½s, 1953	71½	71½	71⅜	71⅜
19	Rio Gr do Sul, St of, 8s, 1946	96	96	95⅛	95⅛
1	Rio Gr do Sul, St of, 7s, 1966	78	78	78	78
1	Rio Gr do Sul, St of, 6s, 1968	65	65	65	65
8	Rome, City of, 6½s, 1952	91⅝	91⅝	91⅛	91⅛
	S				
2	Salvador, Rep of, 8s, 1948	109½	109½	109½	109½
4	Santa Fe, Prov of, 7s, 1942	92½	92¾	92½	92¾
2	Sao Paulo, City of, 8s, 1952	100	100	100	100
1	Sao Paulo, City of, 6½s, 1957	69	69	69	69
1	Sao Paulo, State of, 6s, 1968	67	67	67	67
63	Sao Paulo, State of, 7s, 1942	90⅜	90⅜	90	90¼
9	Sao Paulo, State of, 8s, 1936	99¼	99¼	99	99
6	Seine, Dept of, 7s, 1956	108	108	108	108
12	Serbs, C & S, King of, 7s, 1962	85⅜	85⅜	85⅜	85⅜
10	Silesia, Prov of, 7s, 1958	73¼	73¼	73¼	73¼
14	Soissons, City of, 6s, 1936	106¼	107	106¼	106¾
5	Styria, Prov of, 7s, 1946	92	92	92	92
1	Sweden, King of, 5½s, 1954	105¾	105¾	105¾	105¾
1	Switzerland, Govt of, 5½s, 1946	105¼	105¼	105¼	105¼
13	Switzerland, Govt of, 8s, 1940	107⅝	107⅝	107¼	107¼
	T				
5	Tokyo, City of, 5s, 1952	77	77	77	77
1	Tolima, Dept of, 7s, 1947	74	74	74	74
	U				
1	U K Gt B & I 5½s, 1937	105	105	105	105
1	Upper Austrian Prov 6½s, 1957	90	90	90	90
5	Uruguay, Rep of, 6s, 1960	96	96⅛	96	96
1	Uruguay, Rep of, 6s, 1964	94½	94½	94½	94½
	V				
1	Vienna, City of, 6s, 1952	86¼	86¼	86¼	86¼
	W				
3	Warsaw 7s, 1958	75¼	75¼	75	75
	Y				
4	Yokohama, City of, 6s, 1961	97	97½	97	97½

DOMESTIC BONDS—RAILS AND MISCELLANEOUS.

Sale	Issue.	Open	High	Low	Last
	A				
15	Abitibi Power & Paper 5s, 1953	85⅜	85½	85⅜	85½
1	Adriatic Elec 7s, 1952	98½	98½	98½	98½
10	Agricultural Mtg Bank 6s, 1948	71	71	71	71
1	Allegheny Corp 5s, 1944	100½	100½	100½	100½
20	Allegheny Corp 5s, 1949	99¼	99½	99¼	99½
22	Allegheny Corp 5s, 1950	95¾	95¾	95½	95½
13	Allis-Chalmers 5s, 1937	102	102	102	102
18	Amer Agri Chem 7½s, 1941	103⅞	104	103¾	103¾
1	Amer Chain 6s, 1933	101¼	101¼	101¼	101¼
1	Amer Cyanamid 5s, 1942	98½	98½	98½	98½
113	Amer For Power 5s, 2030	88½	88⅞	88½	88¾
4	Amer I G Chemical 5½s, 1949	106	106⅛	106	106⅛
24	Amer Metal 5½s, 1934	97½	97½	97	97
10	Amer Smelt 5s, 1947	102⅝	102⅝	102⅝	102⅝
6	Amer Sugar Ref 6s, 1937	103½	104	103½	104
18	Amer Tel & Tel 4½s, 1939	163	166	163	166
23	Amer Tel & Tel 5s, 1965	106¼	106½	106¼	106½
1	Amer T & T gen 4½s, 1933	104	104	104	104
16	Amer T & T col tr 5s, 1946	105⅞	106	105⅞	106
23	Amer T & T col 5½s, 1943	108⅛	108⅜	108⅛	108⅛
19	Am Tel & Tel 5s, 1960	105¾	106	105⅝	105⅝
1	Am Type Founders 6s, 1940	105	105	105	105
4	Anglo Chilean Nitrate 7s, 1945	97	97¼	97	97¼
11	Armour & Co 4½s, 1939	92¼	92½	92¼	92½
23	Armour & Co of Del 5½s, 1943	82	82⅛	81¾	82
8	At T & S F gen 4s, 1995	96¼	96¼	96	96¼
5	At T & S F 4½s, 1996	130	130	130	130
1	At T & S F Ariz Div 4½s, 1962	101	101	101	101
11	Atlantic Gulf & W I 5s, 1959	73⅜	73⅜	73⅜	73⅜
34	Atlantic Refining 5s, 1937	102⅜	102⅜	102⅛	102⅜
	B				
8	B & O 1st 4s, 1948	95½	96	95½	96
8	B & O 4½s, 1933	100¾	100¾	100¾	100¾
4	B & O 1st g 5s, 1948	105⅝	105⅝	105¼	105¼
22	B & O cvt 4½s, 1960	101½	101¾	101½	101¾
87	B & O ref & gen 5s, 1995	103¾	103¾	103½	103½
14	B & O ref 6s, 1995	110⅝	110½	110¼	110¼
8	Berlin City Elec 6½s, 1951	92	92	92	92
1	Berlin City Elec 6½s, 1959	91¾	91¾	91¾	91¾
8	Bethlehem Steel 5s, 1936	102½	102½	102½	102½
19	Boston & Maine 5s, 1955	99½	99½	99⅛	99½
23	Brooklyn Man Tran 6s, 1968	99	99¼	99	99¼
6	Brooklyn Union Gas 5s, 1950	103⅜	103⅜	103⅜	103⅜
8	Buffalo R & P 4½s, 1957	92¾	93	92¾	93
4	Bush Terminal 5s, 1955	100	100	99⅝	99⅝
3	Bush Terminal 4s, 1952	92⅛	92⅛	92⅛	92⅛
	C				
1	Calif Gas & Elec 5s, 1937	102¾	102¾	102¾	102¾
8	Calif Petrol 5s, 1939	100⅛	100⅛	100	100
1	Camaguey Sugar 7s, 1942	37	37	37	37
4	Canadian National 5s, 1970	103¾	103⅞	103⅝	103¾
4	Canadian National 4½s, 1954	98⅛	98⅛	98⅛	98⅛
6	Canadian National 4½s, 1957	97¾	97¾	97⅝	97⅝
4	Canadian National 4½s, 1968	97½	97½	97⅜	97⅜
4	Canadian National 5s, 1969, July	104	104	104	104
5	Canadian National 5s, 1969, Oct	104⅛	104⅛	103⅞	104⅛
6	Canadian Nor deb 6½s, 1946	115½	116⅛	115½	116⅛
3	Canadian Nor 7s, 1940	111⅛	111⅛	111⅛	111⅛
8	Canadian Pac deb 4s	89⅜	89⅜	89⅛	89⅛
1	Canadian Pac 5s, 1954	103¼	103¼	103¼	103¼
2	Central of Ga 5½s, 1959	105	105	105	105
6	Central of Ga 5s, Ser C, 1959	100¼	100¼	100	100
1	Central Pacific 5s, 1960	104⅛	104⅛	104⅛	104⅛
8	Certainteed Prod 5½s, 1948	51¾	51¾	51¾	51¾
1	Ches & O gen 4½s, 1992	101	101	101	101
5	Ches & Ohio 4½s, 1993, A	99⅛	99⅛	99⅛	99⅛
8	Ches & Ohio 4½s, 1995, B	99½	99½	99⅛	99½
11	Ches Corporation 5s, 1947	100½	100⅝	100⅜	100½
8	C B & Q 4½s, 1977	100¼	100½	100¼	100½
11	C B & Q 1st ref 5s, 1971	108⅛	108⅛	108⅛	108⅛
24	Chi Great West 1st 4s, 1959	72	72	71¾	72
1	Chi, Ind & Louis 6s, 1966	107⅜	107⅜	107⅜	107⅜
8	C M St P & Pac 5s, 1975	84½	85	84½	85
26	C M St P & Pac ajs 5s, 2000	51¼	51⅜	51	51⅜
11	C M & St P 4¾s, 1989	99⅜	99⅜	99⅜	99⅜
4	Chi & N W 4½s, 2037	99	99	99	99
8	Chi & N W 4¾s, 1949, cvt	101	101	100½	100½
1	Chi & N W 6½s, 1936	109	109	109	109
3	Chicago Rys 1st 5s, 1927	82⅜	82⅜	81½	81½
8	Chi R I & P ref 4s, 1934	98⅝	98⅝	98⅝	98⅝
1	Chi R I & P 4½s, 1952	96⅜	96⅜	96⅜	96⅜
1	C R I & P 4½s, 1960	99⅝	99⅝	99⅝	99⅝
10	Chi Union Station 5s, 1944	104½	104½	104½	104½
11	Chi & West Ind 4s, 1952	91½	91⅝	91⅜	91⅝
1	Cinn Gas 4s, 1968	90⅞	90⅞	90⅞	90⅞
7	C C C & St L 4½s, 1977	99½	99¾	99½	99¾
2	Cleve U Term 4½s, 1977	100½	100½	100½	100½
1	Cleve U Term 5½s, 1972	105½	105½	105½	105½
164	Colo & South 4½s, 1980	97⅞	98¼	97⅞	98¼
1	Colo & South ref 4½s, 1935	100½	100½	100½	100½
8	Columbia Gas & El 5s, 1952, May	102⅜	102⅜	102⅜	102⅜
1	Columbia Gas & El 5s, 1952, April	102⅝	102⅝	102⅝	102⅝
1	Com Invest 5½s, 1949	95	95	95	95
3	Consolidated Agri 6½s, 1958	84	84	84	84
8	Consolidated Gas N Y 5½s, 1945	106⅜	106½	106¼	106¼
2	Cons Coal of Md 1st 5s, 1950	50	50	50	50
1	Consumers Power 5s, 1952	105	105	105	105
2	Copenhagen Tel Co 6s, 1950	95½	95½	95½	95½
11	Crown Williamette Paper Co, 1951	102⅝	102⅝	102½	102½
4	Cub Am S 1st col 8s, 1931	93	93	93	93
8	Cuban Nor Rys 5½s, 1942	52⅞	52⅞	51½	51½
3	Cuba Ry 1st 5s, 1952	72⅝	72⅝	72⅝	72⅝
4	Cuba Ry 1st ln & r 7½s, 1936	80	80	80	80
2	Cuyamel Fruit Co 6s, 1940	104	104	104	104
	D				
1	Del & H 1st & ref 4s, 1943	99¾	99¾	99¾	99¾
1	Del & Hudson 5½s, 1937	104	104	104	104
4	Den & R Gr & West 5s, 1978	91½	91½	91⅛	91⅛
5	Den R Gr West 5s, 1955	92½	92½	92½	92½
1	Detroit Ed Ser A, 5s, 1949	105⅝	105⅝	105⅝	105⅝
5	Detroit Ed Ser B 5s, 1955	106⅛	106⅛	106⅛	106⅛
4	Detroit Ed 1st & ref 6s, 1940	107⅞	108¼	107⅞	108¼
2	Deutsche Bk 6s, 1942	100⅜	100⅜	100⅜	100⅜
4	Dodge Bros 6s, 1940	93⅝	93¾	93	93
5	Dold, Jacob 6s, 1942	61	61	61	61
6	Duke-Price Pow 6s, 1966	105⅜	105⅜	105⅜	105⅜
18	Duquesne Light 4½s, 1967	101⅞	101⅞	101⅞	101⅞
	E				
10	E Cuba Sugar 7½s, 1937	53	53	53	53
2	E Tenn, Va & Ga cons 5s, 1948	105⅞	105⅞	105⅞	105⅞
3	Edison Illum of Bklyn 4s, 1939	97⅝	97⅝	97⅝	97⅝
1	Edith Rock-McCormick 6s, 1934	102¾	102⅝	102⅝	102⅝
1	Erie 1st cons g ln 4s, 1996	81¼	81¼	81¼	81¼
45	Erie 5s, 1975	92¾	92¾	92¼	92¼
12	Erie R R 5s, 1967	93½	93½	93½	93½
	F				
1	Federated Metals 7s, 1939	97	97	97	97
2	Francisco Sugar 7½s, 1942	85	85	85	85
	G				
5	General Baking 5½s, 1940	96¾	96¾	96¾	96¾
9	General Cable 5½s, 1947	98⅝	98¾	98½	98¾
18	Gen Motors Accep 6s, 1937	102¾	103	102¾	103
17	Gen Petrol Corp 5s, 1940	102½	102½	102½	102½
18	Gen Theater 6s, 1940	96	96¼	95½	96
1	Gen Steel Casting 5½s, 1949	101¾	101¾	101¾	101¾
8	German Cen Agri Bk 7s, 1950	94	94	93¾	93¾
3	German Cen Agri Bk 6s, 1960, July	84	84	83½	83½
4	German Cen Ag Bk 6s, 1960, Oct	84	84	83⅜	83⅜
10	German Cen Ag Bank 6s, 1938	90½	90½	90	90½
1	German Gen Elec 7s, 1945	103½	103½	103½	103½
11	German Gen El 6½s, 1940, x-war	98¼	98½	98¼	98½
1	German Gen Elec 6s, 1948	95¾	95¾	95¾	95¾
6	Goodrich 6½s, 1947	107	107	106¾	106¾
28	Goodyear T & R 5s, 1957	93⅜	93⅜	93⅛	93⅜
8	Grand Trunk of Can deb 6s, 1936	106⅛	106⅛	105⅞	106⅛
4	Gt Cons El Pow of Jap 7s, 1944	100	100	100	100
6	Gt Cons El P of Jap 6½s, 1950	94	94¼	94	94¼
1	Great Nor 1st 4¼s, 1961	97½	97½	97½	97½
1	Great Nor 5½s, 1952	111	111	111	111
18	Great Northern 7s, 1936	111¼	111¼	111	111⅛
3	Great Northern 4½s, Series D, 1976	99¼	99¼	99¼	99¼
18	Great Northern 4½s Series E, 1977	98½	98¾	98½	98¾
5	Gulf Mobile & Northern 5s, 1950	100	100	100	100
	H				
1	Harpen Mining Corp 6s, 1949	91⅜	91⅜	91⅜	91⅜
3	Hudson Coal 5s, 1962	66	66	65¾	65¾
1	H & M 1st & ref 5s A, 1957	100	100	100	100
	I				
8	Ill Bell Tel 5s, 1956	105⅞	105⅞	105⅞	105⅞
8	Ill Cent 4¾s, 1966	101½	101¾	101½	101¾
11	Inland Steel 4½s, 1978	95¼	95½	95¼	95½
48	Int Rap Tran ref 5s, 1966	65½	67½	65½	67½
8	Int Rap Tran ref 5s, 1966, sta	66¼	67	66¼	67
2	Int Rap Tran 7s, 1932	88⅝	88¾	88⅝	88¾
17	Int Rap Tran 6s, 1932	49	49⅞	49	49⅞
9	Int Hydro 6s, 1944	100¾	101	100¾	101
1	Int Cement 5s, 1948	100⅝	100⅝	100⅝	100⅝
1	Int & Gt Nor 1st 6s, 1952	103	103	103	103
30	Int Match 5s, 1947	99⅞	99⅞	99¾	99⅞
5	Int Paper 5s, 1947	84¼	84¼	84¼	84¼
3	Int Rys of Cen Am 5s, 1972	87¼	87¼	87¼	87¼
10	Int Tel & Tel 4½s, 1939	109⅞	110¼	109⅞	110¼
18	Int Tel & Tel 5s, 1955	97¾	97¾	97⅝	97¾
4	Italian Public Utility 7s, 1952	95	95	95	95
	K				
3	Kans City Fort Scott 4s 1936	96½	96½	96½	96½
8	Kans City Term 1st 4s, 1960	93	93¼	92⅞	93¼
7	Kans Gas 6s 1952	106	106	106	106
3	Keith Corp (B F) 6s, 1946	80½	80½	80	80
1	Kings Cty Elev R R 1st 4s, 1949	79¾	79¾	79¾	79¾
1	Kings Cty Lt 6½s, 1954	119½	119½	119½	119½
1	Kresge Foundation 6s, 1936	104	104	104	104
4	Krueger-Toll Co 5s, 1959	96½	96½	96⅜	96⅜
	L				
1	Laclede Gas 1st 5s, 1934	101⅜	101⅜	101⅜	101⅜
1	Laclede Gas 5½s, 1953	103	103	103	103
1	Lake S & M S 3½s, 1997	83	83	83	83
5	Lautaro Nitrate 6s, 1954	83¼	83¼	82¾	83¼
1	Lehigh Valley gen 4s, 2003	90½	90½	90½	90½
1	Lehigh Valley Coal 5s, 1944	81	81	81	81
5	Long Dock 6s, 1935	105⅜	105⅜	105⅜	105⅜
5	Liggett & Myers 7s, 1944	122½	122½	122½	122½
8	Long Island ref 4s, 1949	91¾	92	91¾	92
4	Long Island 5s, 1937	110¼	110¼	110¼	110¼
18	Lorillard Co 5½s, 1937	95¾	95¾	95½	95½
8	Lou Gas & Elec 5s, 1952	104⅛	104⅛	103½	103½
8	Loew's Inc 6s, 1941	116½	117	116½	117
20	Louis & Nash 1st & ref 4½s, 2003	100¼	100¼	100¼	100¼
5	Louis & Nash gen 5s, 1937	103½	103½	103½	103½
	M				
5	McCrory Stores 5½s, 1941	98⅛	98⅛	98⅛	98⅛
1	Manati Sugar 7½s, 1942	49½	49½	49½	49½
13	McKesson-Robbins 5½s, 1950	92¼	92¾	92	92¾
8	Market St Ry 7s, 1940	92⅛	92⅛	92⅛	92⅛
3	Metrop Edison 4½s, 1968	99⅝	99⅝	99⅝	99⅝
1	Midvale Steel 5s, 1936	101⅛	101⅛	101⅛	101⅛
1	Milwaukee Elec 4½s, 1931	101	101	101	101
10	Milwaukee Elec 5s, 1961	101⅝	101⅝	101⅝	101⅝
1	M, St P & S S M 1st cons 4s, 1938	88⅛	88⅛	88⅛	88⅛
8	M, St P & S S M cons 5s, 1938, gtd	96	96	96	96
24	Missouri Pacific 5s, ser F, 1977	101¼	101½	101¼	101½
21	Missouri Pacific 5½s, 1949	109	109½	109	109½
24	Missouri Pac gen 4s, 1975	79	79	78¾	78¾
1	Missouri Pac 5s, ser G, 1978	101	101	101	101
2	Morris & Co 1st 4½s, 1939	83⅝	83⅝	83⅝	83⅝
1	Morris & Essex 4½s, 1980	100¼	100¼	100¼	100¼
8	Mortgage Bank of Chile 6s, 1961	88⅜	89¼	88⅜	89¼
1	Mortgage Bank of Chile 6¾s, 1961	97½	97½	97½	97½
3	Murray Body 6½s, 1934	99½	99½	99½	99½
	N				
1	Nassau Elec 4s, 1951	50¼	50¼	50¼	50¼
48	Natl Dairy Products 5¼s, 1948	98⅜	98⅜	98⅛	98⅜
3	New England T & T 5s, 1952	107¼	107¼	107¼	107¼
8	N Orleans Pub Ser A 5s, 1952	90	90	89	89
3	N Orleans Pub Serv B 5s, 1955	89	89	89	89
11	N O T & Mex in 5s, ser A, 1935	99½	99½	99¼	99¼
1	N O, T & Mex 1st 5s, ser B, 1954	96	96	96	96
5	N O, T & Mex 5s, C, 1956	99¼	99¼	99¼	99¼
8	N Orleans, T & Mex 5½s, 1954	102¼	102¼	102⅛	102⅛
18	N Y C & H R deb 4s, 1934	99¾	99¾	99⅝	99⅝
1	N Y Central cons 4s, 1998	93¼	93¼	93¼	93¼
5	N Y, Chi & St L 6s, 1931	101⅜	101⅜	101⅜	101⅜
7	N Y, Chi & St L 5½s, B, 1975	107⅞	107⅞	107⅞	107⅞
8	N Y, Chi & St L 4½s, 1978	97½	97⅝	97½	97⅝
3	N Y, Chi & St L 4s, 1937	97¾	97¾	97½	97½
20	N Y Ed 1st ref 5s, 1944	105¼	105¼	105¼	105¼
5	N Y & Jersey 5s, 1932	100⅝	100⅝	100½	100½
5	N Y, N H & H 3½s, 1954	79⅞	79⅞	79⅞	79⅞
2	N Y, N H & H cvt 6s, 1948	122	122	122	122
3	N Y, N H & H col 6s, 1940	105⅞	105⅞	105⅞	105⅞
4	N Y, Ont & W ref 4s, 1942	97½	97⅝	97½	97⅝
2	N Y Rwys prior lien 6s, 1965	59	59	59	59
1	N Y Tel ref 6s, 1941	107	107	107	107
1	N Y, Wes & Bos 4½s, 1946	88	88	88	88
7	Norddeutsch-Lloyd-Bre 6s, 1947	92⅛	92⅛	92⅛	92⅛
3	Nor & W 1st cons 4s, 1996	96¼	96¼	96¼	96¼
1	Nor & West gen 6s, 1931	101⅜	101⅜	101⅜	101⅜
2	North Amer Edison 5s, 1957	102¼	102¼	102¼	102¼
2	North Amer Ed ctf 5s, 1949, C	98⅞	99	98⅞	99
10	North Amer Edison 5½s, 1963	103½	103½	103½	103½
5	Nor Pacific gen 3s, 2047	67⅞	67⅞	67⅞	67⅞
27	Nor Pacific pr ln g 4s, 1997	94	94	94	94
3	Nor Pacific ref & imp 6s, 2047	113⅜	113⅜	113⅜	113⅜
8	Nor States Power 5s, 1941	102¾	102¾	102¾	102¾
4	Nor States Power 6s, 1941	105⅛	105⅛	105⅛	105⅛
11	Norway Hydro-Elec 5½s, 1957	93⅜	94	93¼	94
1	Norway Muni Bank 5s, 1967	98½	98½	98½	98½
	O				
7	Ohio Pub Serv 7s, 1947	113	113	113	113
20	Ohio River Edison 6s, 1948	108	108	108	108
18	Oriental Dev 6s, 1953	97⅝	97¾	97¼	97¼
17	Oriental Dev 5½s, 1958	90	90⅛	90	90⅛
	P				
8	Pac Gas & El 5s, 1942	103¼	103¼	102⅝	102⅝
1	Pac Tel & Tel 5s, 1937	104	104	104	104
6	Pan-Amer P & T 6s, 1940	98⅝	98⅝	98⅝	98⅝
7	Pan-Amer P & T 6s, 1934	104	104	103½	103½
2	Paramount B'way Corp 5½s, 1951	102	102	102	102
11	Para-Fam-Lasky 6s, 1947	101⅝	101⅝	101⅝	101⅝
8	Paris-Lyons Med Rwy 6s, 1958	103⅝	103⅝	103⅝	103⅝
4	Paris-Lyons Med Rwy 7s, 1958	105⅝	105¾	105⅝	105¾
1	Paulista Ry, 7s, 1942	100¾	100¾	100¾	100¾
4	Penn Co 4¾s, 1963	101	101	101	101
2	Penn Co 4s, 1931	100¼	100¼	100¼	100⅛
8	P R R g m 4½s, ser A, 1965	101⅛	101¼	101	101
8	P R R g m 5s, ser B, 1868	110	110½	110	110½
4	P R R 5s, 1964	104⅞	104⅞	104¾	104¾
1	Penn R R 6½s, 1936	109¾	109¾	109¾	109¾
26	Penn R R 4½s, 1970	97½	97½	97⅜	97⅜
2	Peoria & Pekin 5½s, 1974	103¼	103¼	103¼	103¼
1	Pere Marq 4½s, 1980	99½	99½	99½	99½
1	Pere Marq 1st 5s, 1956	104¾	104¾	104¾	104¾
36	Philadelphia Co 5s, 1967	100⅞	101	100⅞	101
4	Phila Elec Co 4½s, 1967	100¼	100¼	100¼	100¼
8	Phil & Reading C & I 5s, 1973	80⅞	80⅞	80½	80½
12	Phil & Reading C & I 6s, 1949	98¼	98¾	98¼	98¾
42	Phillips Petroleum 5¼s, 1939	96½	96⅝	96¼	96⅜
3	Porto Rican Am Tob 6s, 1942	85½	85½	85½	85½
1	Portland Ry Lt & P, 6s, 1947	91	91	91	91
4	Postal Tel & Cable 5s, 1953	93¾	93¾	93¾	93¾
8	Pub S El & Gas 4½s, 1970	100¼	100⅜	100¼	100¼
10	Purity Bakeries 5s, 1948	94¾	94¾	94¾	94¾
18	Pure Oil 5½s, 1940	98¾	98¾	98¾	98¾
	R				
28	Reading, 4½s, 1997 "B"	100½	100½	100⅜	100⅜
1	Remington Arms 6s, 1937	96	96	96	96
4	Remington Rand 5½s, 1947	98¾	99	98½	99
3	Rheinelbe Union 7s, 1946, ex war	95½	95½	95½	95½
4	Rhine Westphalia El 6s, 1952	90	90	90	90
7	Rhine Westphalia El 6s, 1955	90	90¼	90	90¼
4	Rhine Westphalia El 6s, 1953	90½	90½	90½	90½
8	Richfield Oil of Calif 6s, 1944	89¼	89¼	89¼	89¼
3	Rochester Gas 7s, 1946	107½	107½	107½	107½
5	R I Ark L 4½s, 1934	99⅞	99⅞	99⅞	99⅞
1	Rutland R R 4½s, 1941	90	90	90	90
	S				
1	San Ant Pub Serv 6s, 1952	107	107	107	107
1	Saxon Pub Works 6½s, 1951	90½	90½	90½	90½
1	Saxon State 7s, 1945	98⅝	98⅝	98⅝	98⅝
4	S A L Ry ref g 4s, 1959	45	45	44¾	44¾
8	S A L Ry 6s, 1945	53	53	52¾	53
28	Shell Union Oil 5s, 1947	97⅝	97¾	97½	97¾
11	Shell Union Oil 5s, ctf, 1949, ww	99⅜	99⅜	99⅛	99⅛
8	Shell Pipe Line 5s, 1952	96⅝	96⅛	96⅝	96⅝
1	Shinyetsu Elec 6½s, 1952	89	89	89	89
8	Schulco Co 6½s, 1946	75¼	75¼	75¼	75¼
1	Schulco Co 6½s, 1946, B	81	81	81	81
5	Siemens & Halske 6½s, 1951	100⅛	100⅛	100⅛	100⅛
4	Siemens & Halske 7s, 1935	102⅛	102⅛	101⅞	101⅞
34	Sinclair Crude Oil 5½s, 1938	102¼	102⅜	102¼	102¼
1	Sinclair Pipe Line 5s, 1942	101⅛	101⅛	101⅛	101⅛
8	Sinclair Oil 7s, 1937	104⅝	104⅝	104⅝	104⅝
8	Sinclair Oil 6½s, 1936	103⅛	103⅛	103⅛	103⅛
7	Sinclair Oil 6s, ser D, 1930	100⅛	100⅛	100⅛	100⅛
1	Skelly Oil 5½s, 1939	95½	95½	95½	95½
4	Sou Pacific ref 4s, 1949	94¾	94¾	94¾	94¾
1	Sou Pacific col 4s, 1949	93½	93½	93½	93½
18	Sou Pacific 4½s, 1969	99¾	100	99¾	100
8	Sou Pacific 4½s, 1968	99	99	98⅞	98⅞
12	Sou Pac-Ore Lines 4½s, 1977	99⅝	99¾	99⅝	99¾
4	Sou Ry gen 4s, ser A, 1956	90¼	90¼	90	90
1	Sou Ry 5s, 1994	111	111	111	111
1	Sou Ry gen 6½s, 1956	123½	123½	123½	123½
8	Sou Ry Mob & O 4s, 1938	95¼	95¼	95¼	95¼
4	St L Iron Mt & S gen 5s, 1931	101⅛	101⅛	101⅛	101⅛
1	St L Rocky Mt & Pac 5s, 1955	57	57	57	57
5	St L & S F R pr ln, ser A 4s, 1950	91⅛	91⅛	91⅛	91⅛
47	St L & S F R 4½s, 1978	93	93½	93	93¼
10	St Paul East Gr Trunk 4½s, 1947	99⅛	99⅛	99⅛	99⅛
10	St P Minn & M 4½s, 1933	104	104	104	104
10	South Bell Tel 5s, 1941	104¾	105⅛	104¾	105⅛
10	Southwest Bell Tel 5s, 1954	106	106	106	106
4	Standard Oil of N J 5s, 1946	104¼	104¼	104	104¼
4	Stand Oil of N Y 4½s, 1951	99⅝	99⅝	99	99⅝
1	Stevens Hotel 6s, 1945	80	80	80	80
	T				
5	Tenn Elec Power 6s, 1947	106⅞	107	106⅞	107
4	Term Ry A of St L 4s, 1953	91¼	91¼	91¼	91¼
36	Texas Corp 5s, 1944	104½	104½	104½	104½
1	Texas & Pac 1st 5s, 2000	111	111	111	111
1	Texas & Pac 5s B, 1977	102⅛	102⅛	102⅛	102⅛
1	Texas & Pac 5s C, 1979	102¼	102¼	102¼	102¼
1	Texas & Pac La Div 5s, 1931	100½	100½	100½	100½
4	Texas & Pac M T & N O 5½s, '64	107	107	107	107
18	Third Ave adj 5s, 1960	28¾	30	28¾	30
8	Transcontinental Oil 6½s, 1938	109½	109⅝	109½	109⅝
3	Trumbull Steel 6s, 1940	102½	102½	102¼	102¼
4	Tyrol Hydroelec Power 7s, 1952	91½	91½	91½	91½
6	Toho Elec Power 7s, 1955	100	100⅛	100	100⅛
23	Toho Elec Power 6s, 1932	99⅞	100	99⅞	100
8	Tokyo Elec Light 6s, 1953	88	88½	88	88½
	U				
5	Ujigawa Elec 7s, 1945	100⅜	100⅜	100⅜	100⅜
11	Union Drug of Del 5s, 1953	98⅛	98⅜	98	98
1	Union Elec 5s, 1932	101½	101½	101½	101½
1	Union Oil of Calif 5s, 1945	100⅛	100⅛	100⅛	100⅛
6	Union Pac 1st g 4s, 1947	97	97	96¾	97
4	Union Pac 1st & ref 4s, 2008	93¾	93¾	93⅛	93¼
22	Union Pac 4s, 1968	91¼	91⅜	91¼	91¼
4	Union Pac 4½s, 1967	100	100¼	100	100¼
2	United Steel Corp 6½s A, 1951	89	89	89	89
4	United Steel Corp 6½s, 1947	91½	91½	91½	91½
18	U S Rubber 5s, 1947	83	83	82¾	83
1	Unterelbe Power & Light 6s, 1953	86½	86½	86½	86½
11	Utah Light & Trac 5s, 1944	96¼	96¼	96¼	96¼
10	Utah Power & Light 5s, 1944	100⅞	101	100⅞	101
11	Utilities Power & Light 5½s, 1947	90	90¾	90	90¾
3	Utilities Power & Light 5s, 1959	84¾	85	84¾	85
	V				
1	Va Ry 1st 5s, 1962	106½	106½	106½	106½
	W				
1	Wabash Ry B 5s, 1976	100⅜	100⅜	100⅜	100⅜
1	Wabash Ry 4½s, 1978	93¼	93¼	93¼	93¼
1	Walworth Co 1st 6s, 1945	88½	88½	88½	88½
98	Warner Bros cvt 6s, 1939	95½	95½	93¾	95
26	Warner Sugar 1st 7s, 1941	104¼	105	104¼	105
4	Western Elec 5s, 1944	104¾	104¾	104½	104½
4	Western Maryland 4s, 1952	85⅝	85⅝	85½	85½
16	Western Maryland 5½s, 1977	99¾	99¾	99½	99½
1	W Penn Power 5s Series G, 1956	105¼	105¼	105¼	105¼
8	Western Pac 1st 5s, 1946	98¼	98½	98¼	98½
5	Western Union 4½s, 1950	100	100	100	100
11	Western Union 5s, 1938	103	103	102¼	102¼
15	Western Union 5s, 1960	104½	104½	104½	104½
1	Western Union 5s, 1951	104	104	104	104
8	Westphalia Elec 6s, 1953	81¾	81¾	81¾	81¾
11	Wheeling Steel Corp 5½s, 1948	102½	103	102½	103
8	Wheeling Steel Corp 4½s, 1953	92	92⅜	92	92⅜
5	White Eagle Oil 5½s, 1937	104¾	104¾	104¾	104¾
5	Willys-Overland 6½s, 1933	100¼	100¼	100¼	100¼
3	Wilson & Co 1st 6s, 1941	100¼	100¼	100	100
	Y				
8	Youngstown Sheet & Tube 5s, 1978	102⅞	103¼	102¾	103¼

Total bond sales—Today, $5,773,000; Saturday, $2,794,000; week ago, $6,854,000; year ago, $11,611,000.

NEW YORK BANK STOCKS.

(Furnished by W. B. Hibbs & Co.)

	Bid.	Asked.
Bank of America	94	96
Bankers Trust	138	139
Bank of Manhattan	109¼	110¼
Central Hanover	340	345
Chase National	138½	139½
Chatham Phenix	105	108
Chemical Bank	64	65
Commercial National	365	380
Corn Exchange	158	161
Empire Trust	81	84
Fifth Avenue Bank	2800	3000
First National Bank	4825	4900
Guaranty Trust	609	613
Irving Trust	49	49¾
Lawyers Title	267	277
Manufacturers Trust	90½	92½
National City	127½	128½
New York Trust	240	245
Public National	103	105
Title Guaranty	147	150

TREASURY CERTIFICATES.

(Reported by J. & W. Seligman & Co.)

Rate.	Maturity.	Bid.	Offer.
3⅛s	Sept. 15, 1930	100 5-32	100 7-32
3⅛s	Dec. 15, 1930	100 17-32	100 19-32
2⅞s	June 15, 1931	100 17-32	100 18-32
3⅛s	Mar. 15, 1932	100 28-32	100 30-32
3⅛s	Sept. 15, 1932	100 27-32	100 29-32
3⅛s	Dec. 15, 1932	100 28-32	100 30-32

ODD LOTS

ON account of the large increase in odd lot business, our Main Office has opened a special

Odd Lot Department

and we will carry, on conservative margin, accounts of ten shares or more.

Mackubin, Goodrich & Co.

ESTABLISHED 1899

BANKERS

Members New York and Baltimore Stock Exchanges
Associate Member New York Curb Exchange

1508 H STREET, WASHINGTON, D. C.
REDWOOD & SOUTH STS., BALTIMORE, MD.

WARDMAN CONCERNS TO EXCHANGE STOCK

Mortgage and Discount Co. to Acquire Interest in Realty Firm.

$800,000 IS INVOLVED

By THOMAS M. CAHILL.

Continuation of the Wardman activities was assured yesterday when stockholders of the Wardman Mortgage & Discount Co., holding approximately $800,000 worth of notes of the Wardman Corporation, approved the decision of the company's directors to exchange them for a similar amount of preferred stock of the Wardman Realty & Construction Co.

Action was taken at a meeting held at Alexandria, the company being organized under a Virginia charter, and approximately 250 stockholders were represented in person or by proxy. Harry Wardman, long prominent in washington building, real estate and hotel circles, also attended the meeting. The Wardman Mortgage & Discount Co., a mortgage financing company engaged in financing, discounting and rediscounting, organized in 1924. The other Wardman activities are the Wardman Realty & Construction Co., organized about two and one-half years ago at the time of the reorganization of the Wardman interests, the Wardman Real Estate Properties Corporation and the Wardman Corporation.

The annual meeting of stockholders of the Potomac Insurance Co. of the District of Columbia, was held yesterday and resulted in the election of the following directors: Judge A. A. Hoehling, Lee Brown, C. F. R. Ogilby, Charles E. Hood, Charles E. Howe, Thomas C. Moore, J. W. Lawler, F. Norie-Miller, S. Norie-Miller, Alexander K. Phillips, Edmund D. Rheem, Frederick Richardson, George W. White and Henry Gomont.

Andrew Jackson Signed Charter.

The company is arranging to celebrate its hundredth anniversary in March. It was chartered by special act of Congress in March, 1831, and its original charter was signed by President Andrew Jackson and John C. Calhoun, after which it received several amendments which were signed by James K. Polk and President Andrew Jackson in 1837; President Millard Fillmore in 1851; James G. Blaine and President U. S. Grant in 1870; President William McKinley in 1900, and President Warren G. Harding in 1922.

The late W. W. Corcorann was for years a director and stockholder and took an active part in the management and growth of the company. At one time the Potomac insured for George Washington Parke Custis, the owner, the Arlington, Va., residence and all outbuildings on the farm, at a rate of 1 per cent for one year.

The company is enjoying a conservative prosperity and has total assets of $3,622,267.31; paid-in capital of $500,000; and surplus to policyholders of $1,830,465.16. It operates in about 42 States in the Union, and writes all fire, automobile and allied lines. The officers of the company are: President, George W. White; vice president and manager, Thomas C. Moore; second vice president, Edmund D. Rheem; secretary, Alexander K. Phillips; assistant secretaries, J. W. Lawler and William C. Dent.

The Guaranty Co. of New York is heading a syndicate offering today $20,000,000 Ontario Power Service Corporation, Ltd. 5½ per cent first mortgage sinking fund gold bonds to mature July 1, 1950, at a price of 94.22 to yield 6 per cent. Application will be made to list these bonds on the New York Stock Exchange.

Lewis Thayer on Fishing Trip.

Lewis M. Thayer, a director of the Merchants Bank & Trust Co., is spending his vacation trolling for shellfish in the Gulf Stream, with headquarters at Miami, Fla.

Vice President and Treasurer Charles R. Grant, Washington Loan & Trust Co., is back from a vacation at Atlantic City.

Secretary Frederick P. H. Siddons, American Security & Trust Co., has returned from a vacation on the Maine coast.

Harry G. Miller, of the American Security & Trust Co., has returned from a two weeks' vacation.

H. T. Bisselle and B. Gwynn Dent, assistant cashiers, Riggs National Bank, have begun their annual vacations. Assistant Cashier E. M. Amick has returned from his vacation.

LIVE STOCK MARKETS.

Chicago, Aug. 4 (A.P.).—(United States Department of Agriculture) HOGS—30,000, including 13,000 direct; 10c to 25c higher; closed slow; heavy butchers, 10c to 15c higher; top, 9.95; 160-220 lbs., 9.70@9.85; packing sows, 7.60@8.00; shippers, 5,000; estimated hold-over, 3,000. Light, light, good and choice, 140-160 lbs., 9.40@9.85; light weight, 160-200 lbs., 9.70@9.95; medium weight, 200-250 lbs., 9.25@9.90; heavy weight, 250-350 lbs., 8.60@9.40; packing sows, medium and good, 275-500 lbs., 7.10@8.10; slaughter pigs, good and choice, 100-130 lbs., 8.50@9.50.

CATTLE—13,000; calves, 1,500; yearlings scarce and higher; but excessive supply weighty steers closed 25c to 40c lower; top, 11.00; yearlings, 10.75; she stock scarce, slow, steady. Slaughter cattle and vealers: Steers, good and choice, 600-900 lbs., 9.25@11.25; 900-1,100 lbs., 9.00@11.25; 1,100-1,300 lbs., 8.75@10.75; 1,300-1,500 lbs., 9.00@11.00; common and medium, 600-1,300 lbs., 5.75@9.25; heifers, good and choice, 550-850 lbs., 8.75@10.50; common and medium, 5.00@9.50; cows, good and choice, 5.50@8.00; common and medium, 3.75@5.50; low cutter and cutter, 2.85@4.00; bulls (yearlings excluded), good and choice (beef), 6.50@7.25; cutter to medium, 5.00@7.25; vealers (milk fed), good and choice, 9.50@11.50; medium, 8.50@9.50; cull and common, 6.00@6.85. Stocker and feeder cattle: Steers, good and choice, 500-1,050 lbs., 6.75@7.50; common and medium, 4.75@6.75.

SHEEP—8,000; lambs, strong to 25c higher; top Washingtons, 9.65 without sort; other rangers, 9.50@9.60; natives mostly 9.25; few, 9.50; sheep, steady; practically no feeders offered; lambs, 90 lbs. down, good andd choice, 8.75@9.75; medium, 7.25@8.75; all weights, common, 5.50@7.25; ewes, 90-150 lbs., medium to choice, 2.25@4.00; all weights, cull and common, 1.00@2.75; feeding lambs, 50-75 lbs., good and choice, 6.25@6.75.

New York, Aug. 4 (A.P.).—CATTLE—2,000; firm; good steers, 9.00@10.25; medium, 6.00@8.00; State bulls, 5.00@7.00; cows, 2.00@6.00. Vealers, 4,240; firm; good to choice, 11.00@13.50; medium, 7.50@10.50; culls and common, 5.50@7.00.

SHEEP AND LAMBS—19,240; firm; sheep, medium to choice, 3.00@4.00; common, 1.50@2.50; lambs, good to choice, 9.50@10.50; medium, 8.00@9.00; common, 7.50.

HOGS—4,230; firm; 150-220 lbs., 10.00@10.40.

NEW YORK PRODUCE.

New York, Aug. 4 (A.P.).—BUTTER—5,588; firm. Creamery, higher than extra, 37¾@38¼; extra (92 score), 37@37¼; first (88-91 score), 34@36¾; packing stock, current make, No. 1, 23½; No. 2, 22@22½.

CHEESE—57,114; steady. State, whole milk flats, fresh, fancy to fancy special, 18@19; do., held, 24@26.

EGGS—12,092; firm. Mixed colors, closely selected, heavy, 30½@31; extra, 29@30; extra, first, 25@27; first, 23½@24¼; second, 19@22; medium, first, 17@21; nearby hennery, brown, extra, 31@33; extra, first, 26@28; nearby and nearby Western hennery, white, closely selected, extra, 40@43; average, extra, 34@38.

POULTRY—Dressed steady; chickens, fresh, 22@36; frozen, 20@36; fowls, fresh or frozen, 17@29; old roosters, fresh, 14@20; turkeys, fresh, 20@28; frozen, 32@43; ducks, fresh, 15@18. Poultry, live, not quoted.

SUGAR—Raw, spot, duty paid, 3.29; refined, 4.60 for fine granulated.

COFFEE—Spot, quiet; Rio 7s, 7½; Santos 4s, 12½@13.

FOREIGN BONDS.

French Govt. 4s, 1917	40⅝
French Govt. 5s, 1931	40⅝
French Govt. Loan Prem. 5s, 1920	53
French Govt. Loan 5s, 1926	40¾
French Govt. Loan Prem. 6s, 1920	40⅝
Belgian Premium 6s	28¾
Belgian Restoration 5s	27¾
British War Loan 5s	496
British Victory 4s	436
Italian War Loan 5s	43

Wall Street Briefs

New York, Aug. 4 (A.P.).—Collateral loans to New York Stock Exchange members declined $38,228,992 last month, totaling $3,689,482,297 on July 31. On the same date a year ago these loans aggregated $7,473,794,294.

Metropolitan Chain Stores, Inc., has omitted the quarterly dividend of $1.75 on the preferred stock due at this time.

The Canadian Bank of Commerce today shipped $1,000,000 in gold to Canada.

The fact that total orders received by the Republic Steel Corporation in July were larger than in June is regarded by corporation officials as an indication of a turn in the steel market, said a statement made public here today. The increase was not large, but it was pointed out that it was achieved despite the Fourth of July holiday and extensive curtailment of automobile output. During the last few days of the month the company received orders for 110 miles of lap weld pipe, the statement said. Both the lap weld and the electric weld mills of the corporation are booked for a considerable period ahead, and large additional orders for electric weld pipe are pending. Water shortage was a retarding factor in local plants' operations last week, but this has been corrected by a large release of water from Lake Milton, storage reservoir.

Business failures during July totaled 1,930, with liabilities aggregating $72,212,746, compared with failures numbering 1,570 and liabilities aggregating $104,699,997 in the corresponding month last year, Bradstreet's reports July failures were 3 per cent more numerous than in June, but were lower than those of any of the first five months of the year. For the seven months ended July 31 defaults numbered 14,482, with liabilities totaling $556,187,754, compared with 12,136 failures and liabilities aggregating $406,291,898 for the like period last year.

New construction contracts awarded for all types of building in the metropolitan area of New York during July was valued at $68,861,300 compared with $80,324,900 for the previous month and $177,700,800 in July last year, F. W. Dodge Corporation reports.

Willys-Overland Co. has called for redemption September 1 next $996,000 first mortgage 6½ per cent sinking fund bonds due September 1, 1933, at 101.

Directors of the Porto Rico Telephone Co. have authorized redemption October 1 of all preferred stock outstanding at $107 a share and accrued dividend.

Gold withdrawn for export today totaled $2,000,000 and consisted of two shipments of $1,000,000 each to Canada by the Irving Trust Co. and the Canadian Bank of Commerce. The daily gold statement of the New York Federal Reserve Bank showed imports of $146,000 from Brazil.

R. Hoe & Co., Inc., manufacturer of printing machinery, today reported for the first half consolidated net profit of $196,31, equal to $2.05 a share on 96,000 no par class A shares, on which there is an accumulation of unpaid dividends, compared with $202,649, or $2.11 a share on the class A in the first half last year. A statement by the company said it was not expected that profits for the second half this year would be as good as for the same period last year, since several large orders recently secured will not be completed until 1931.

Eureka Vacuum Cleaner Co. for the first half reported a net loss of $184,949, against a net profit of $617,172 in the corresponding period last year.

Air Way Electric Appliance Corporation for the June quarter had net profit of $224,829, equal to 47 cents a share on the common, compared with $469,673, or $1.09 a share in the June quarter last year.

A reduction of 2 cents a yard in a line of converted 80-square percales, printed, has led to further revisions in similar lines. Cotton goods held barely steady today in the gray goods division, with the demand moderate. New flannel prices for spring are being prepared in wool goods houses and are expected to be announced tomorrow. Silk was firmer in Japan and quiet here. Silk goods were in moderate demand for fall.

SECURITIES PRICE AVERAGES

New York, Aug. 4 (A.P.).—Bond averages:

	10 Indus.	10 R.R.	10 Util.	30 Tl.
Today	93.8	107.5	100.1	100.5
Previous day	93.8	107.3	100.1	100.4
Week ago	93.4	107.7	100.3	100.5
Month ago	92.6	106.8	99.9	99.8
Year ago	92.9	102.4	97.3	97.5
Two years ago	95.0	104.3	99.0	99.4
Three years ago (wkly. average)	95.4	107.0	99.0	100.5
High, 1930	94.5	107.8	100.4	100.5
Low, 1930	91.9	104.5	97.8	98.4
High, 1929	95.3	106.0	99.8	99.9
Low, 1929	90.4	100.8	96.0	96.3

Stock averages:

	50 Indus.	20 R.R.	20 Util.	90 Tl.
Today	168.7	122.1	223.0	170.9
Previous day	166.4	121.6	219.6	168.6
Week ago	170.1	124.0	230.0	173.3
Month ago	156.5	119.7	214.4	160.8
Year ago	231.5	155.2	321.3	234.6
Two years ago	166.1	120.2	147.8	155.5
Three years ago (wkly. average)	130.8	121.0	115.9	126.8
High, 1930	202.4	141.6	281.3	205.8
Low, 1930	149.6	115.4	204.9	154.0
High, 1929	252.8	167.8	353.1	253.5
Low, 1929	141.3	117.7	156.6	140.3

(Copyright, 1930, Standard Statistics Co.)

RICHMOND LIVE STOCK.

Richmond, Aug. 4 (A.P.).—HOGS—Fair; steady; local, 9.50@9.75.

CATTLE—Fair; steady; veal, best, mostly at 9.00, some asking slightly higher. Cows, 2.50@5.00; steers, 5.00@7.00. Heifers, 4.50@6.50.

SHEEP—None reported; lambs quotable 5.00@9.00.; sheep, 1.00@3.00.

OIL QUOTATIONS.

Oil City, Pa., Aug. 4 (A.P.).—Credit balance, $2.05; runs, 82,289; average runs, 49,603; shipments, 52,206; average shipments, 28,831.

MOVEMENTS OF STEAMSHIPS

New York, Aug. 4.

ARRIVED MONDAY.

Rochambeau, from Havre.
Conte Grande, from Naples.
American Banker, from London.
Scythia, from Liverpool.
Tuscania, from Southampton.
Nieuw Amsterdam, from Rotterdam.
Gripsholm, from Gothenburg.
Frederick VIII, from Copenhagen.
Arabic, from Liverpool.
Kosciusko, from Helsingfors.
Yorck, from Bremen.
President Johnson, from world cruise.

SAILS WEDNESDAY.

President Harding, for Hamburg.

SAIL THURSDAY.

Deutschland, from Hamburg.
American Banker, for London.
Deutschland, for Hamburg.
City of Fairbury, for Leningrad.
Yorck, for Bremen.

REPORTED BY RADIO.

Majestic, from Southampton; due at pier 59, North River, Tuesday.
Gripsholm, from Asthenburg; due at pier 97, North River, Tuesday.
Rochambeau, from Havre; due at pier 57, North River, Tuesday.
Nieuw Amsterdam, from Rotterdam; due at Fifth street, Hoboken, Tuesday.
President Roosevelt, from Hamburg; due at pier 4, Hoboken, Wednesday.
Columbus, from Bremen; due at Fifty-eighth street, Brooklyn, Wednesday.
Magallanes, from Cadiz; due at Old Slip, Thursday.
Mauretania, from Southampton; due at pier 54, North River, Thursday.
De Grasse, from Havre; due at pier 57, North River, Friday.
Hamburg, from Hamburg; due at pier 86, North River, Saturday.
Statendam, from Rotterdam; due at Fifth street, Hoboken, Saturday.
Edison, from Piraeus; due at pier 52, North River, Saturday.
Carmania, from Southampton; due at pier 56, North River, Sunday.
Caledonia, from Glasgow; due at pier 56, North River, Sunday.
Samaria, from Liverpool; due at pier 56, North River, Sunday.
Stuttgart, from Bremen; due at pier 42, North River, Sunday.

Daily Market Background

Complete Summary of Investment Data Compiled on Exchange Days for The Post by Standard Statistics Co., Inc.

New York, Aug. 4 (N.Y.W.N.S.).—

Aircraft.

NEW YORK, RIO & BUENOS AIRES LINES carried 6,685 passengers over route North America, West Indies and South America.

Apparel.

ADAMS-MILLIS July shipments up 27 per cent; seven months, up 13 per cent.

Automobiles and Trucks.

FORD MOTOR—Ford passenger cars make up 41.4 per cent of all United States registrations in first half year; trucks, 45.7 per cent.

Banks and Insurance.

CHEMICAL BANK & TRUST CO. and afiliate Chemical National Co. plan merger with Chemical National Associate on basis 1 share Chemical Bank for 2½ shares of Associates nonvoting stock.

Building, Real Estate and Related Lines.

LOS ANGELES INVESTMENT June quarter share arnings, 16 cents vs. 45 cents; six months, 45 cents vs. $1.05.

Coal and Coke.

SOFT COAL PRODUCTION week to July 26, estimated 7,993,000 net tons, 71,000 tons over week bfore, but 1,614,000 tons less than year ago; anthracite output, 1,398,000 tons, 91,000 tons over preceding week, but 109,000 under 1929 week.

Food Products.

CALIFORNIA PACKING plans Florida grapefruit packing plant.

Household Products.

BON AMI July unit sales, 4.9 per cent under July, 1929. MAYTAG CO. share eranings, six months to June 30, were 44 cents vs. $1.55.

Investment Trusts.

ROCHESTER CAPITAL liquidation value on June 30 was $16.21 a share.

Lead and Zinc.

LEAD PRICE ADVANCED 15 points to 5.50 cents a pound by American Smelting and Refining.

Machinery and Machine Equipment.

MARLIN ROCKWELL share earnings, six months to June 30, were $1.87 vs. $3.87.

Mining and Smelting.

TECH-HUGHES GOLD MINES share earnings for nine months to May 31 were 48 cents.

Miscellaneous.

FLINTKOTE CO. receives order for rustproof coating for 2,000-mile pipe line. RITTER DENTAL MANUFACTURING share earnings, six months to June 30, were $1.78 vs. $2.85.

Office and Business Equipment.

TELAUTOGRAPH CORPORATION July contracts amount to $17,021 annual rentals vs. $14,106 year ago.

Oil.

HANCOCK OIL OF CALIFORNIA sales, six months to June 30, up 1.6 per cent. PRAIRIE PIPE LINE July deliveries totaled 4,811,206 barrels vs. 5,571,207 barrels June, and 7,048,297 barrels July, 1929. SAXTET CO. subsidiary contracts to supply Southern Gas Co. with minimum of 4,500,000 cubic feet of natural gas a day. TEXAS CORPORATION reported planning entry into retail and manufacturing tire field.

Paper and Paper Products.

CROWN ZELLERBACH CORPORATION subsidiary purchases Standard Paper Co. of San Francisco.

Railroads.

LONG ISLAND June net operating income, off 4.6 per cent; six months, off 14 per cent.

Retail Trade.

EDISON BROTHERS STORES July sales, up 8 per cent; seven months, up 27 per cent. EXCHANGE BUFFET July sales, off 6.4 per cent; three months, off 2.3 per cent. NEISNER BROTHERS July sales, up 8.4 per cent; seven months, up 19 per cent. F. & W. GRAND-SILVER July sales off slightly; seven months, up 9 per cent. GRAND UNION operated 607 grocery stores, 146 meat markets, 99 branches on June 29. LERNER STORES share earnings, six months to June 30, were $2.24. STANFORD'S, LTD., omits $1.75 first and second preferred dividends.

Shipping and Shipbuilding.

INTERNATIONAL MERCHANTILE MARINE CO. consolidation with Roosevelt Steamship Co. has been under discussion; officials state no definite agreement reached.

Steel and Iron.

REPUBLIC STEEL July orders slightly over June.

Sugar.

REFINED SUGAR PRICE cut 10 points to 4.60 cents a pound by American Sugar Refining, Spreckels and others.

Textiles.

BANCROF (JOSEPH) & SONS deficit six months to June 30 was $15,125 vs. net income, $289,761, equal to $1.89 year before.

Tobacco.

CONSOLIDATED CIGAR share earnings, six months to June 30, were $2.50 vs. $3.88.

Utilities.

JUNE ELECTRIC POWER PRODUCTION by public utility plants totaled 7,748,476,000 kilowatt hours vs. 8,014,202,000 May and 7,768,000,000 June, 1929. CENTRAL PUBLIC SERVICE net income before interest, depreciation and taxes, twelve months to June 30, was 7.5 per cent over year ago. CONSOLIDATED GAS OF NEW YORK cuts gas heating rates; resulting saving will be at least 15 per cent of previous charges. ENGINEERS PUBLIC SERVICE share earnings, 12 months to June 30, were $2.80 based on average number of shares outstanding, vs. $2.69 year before. MICHIGAN GAS & ELECTRIC June quarter net before depreciation, up 1.4 per cent; six months, up 9.5 per cent; twelve months, up 14 per cent. PACIFIC TELEPHONE & TELEGRAPH earnings, six months to June 30, were $3.05 a share based on average number outstanding during period vs. $5.69 year before.

Wool and Woolen Goods.

INDUSTRY OPERATIONS—810 wool manufacturers operating 1,000 mills report that of total wide looms, 47 per cent were operated some time in June; narrow looms 51 per cent; carpet and rug looms, 43 per cent; active machine hours for wide looms in June formed 52 per cent of single shift capacity vs. 51 per cent, May, and 65 per cent, June, 1929; narrow looms, 47 per cent of single shift capacity in June vs. 39 per cent in May and 60 per cent year ago; carpet and rug looms, 35 per cent vs. 44 per cent and 69 per cent.

The Weather

TODAY'S SUN AND TIDE TABLE

			A.M.	P.M.
Sun rises	5:11	High tide	4:55	5:26
Sun sets	7:16	Low tide	11:46	11:57

WEATHER CONDITIONS

U. S. Dept. of Agri., Weather Bureau. Washington, Monday, Aug. 4—8 p. m.

Forecast—For the District of Columbia—Somewhat overcast Tuesday, not quite so warm at night; Wednesday partly cloudy; moderate west winds.

For Maryland—Somewhat overcast, possibly preceded by local showers in extreme north portion, Tuesday; not quite so warm at night; Wednesday partly cloudy; moderate to fresh west winds.

For Virginia—Partly cloudy, not quite so warm in extreme north portion Tuesday; Wednesday partly cloudy; moderate southwest and west winds.

A disturbance is moving rapidly eastward with increasing intensity over the mouth of the St. Lawrence, Father Point, 29.48 inches. Pressure is also low over the southern Plains States, Concordia, Kans., 29.88 inches. High pressure prevails in the region of Bermuda, 30.28 inches, with an extension westward to the Middle Gulf States, and pressure is relatively high from western Ontario, Port Arthur, 30.12 inches, southwestward over the middle Rocky Mountain region. During the last 24 hours local thundershowers have occurred in the Rocky Mountain region, the middle Plains States, the Lake region, the upper Mississippi Valley, northern New England, Florida and at scattered points in Arkansas. Temperatures have fallen slightly in the southern Plains States, Arkansas and Missouri.

The outlook is for mostly fair weather Tuesday and Wednesday in the Washington forecast district, except for showers on Tuesday in New England and portions of the Middle Atlantic Coast, for showers on Wednesday in the Ohio Valley, Tennessee and Georgia, and for showers Tuesday and Wednesday in Florida. It will be slightly cooler on Tuesday in the lower Lake region, the north portion of the Middle Atlantic States and the interior of New England.

Local Weather Report.

Temperature—Midnight, 78; 2 a. m., 76; 4 a. m., 74; 6 a. m., 73; 8 a. m., 77; 10 a. m., 87; 12 noon, 94; 2 p. m., 98; 4 p. m., 100; 6 p. m., 100; 8 p. m., 94; 10 p. m., 87. Highest, 102. Lowest, 73.

Relative humidity—8 a. m., 74; 2 p. m., 31; 8 p. m., 33. Rainfall (8 p. m. to 8 p. m.), none. Hours of sunshine, 14.1. Per cent of possible sunshine, 100.

DEPARTURES FROM NORMAL.

Accumulated excess of temperature since January 1, 1930, 665 degrees.

Excess of temperature since August 1, 1930, 24 degrees.

Accumulated deficiency of precipitation since January 1, 1920, 9.72 inches.

Deficiency of precipitation since August 1, 1930, .28 inch.

Flying Weather Forecast.

Washington, D. C., to Long Island, N. Y.—Somewhat overcast Tuesday, possibly preceded by local showers; moderate to fresh west winds near Washington and fresh to strong west near Long Island up to 5,000 feet.

Washington to Norfolk, Va.—Partly overcast Tuesday; fresh southwest winds, shifting to west near Washington up to 1,000 feet and fresh west at 5,000 feet.

Washington, D. C., to Dayton, Ohio—Somewhat overcast Tuesday; moderate west winds becoming variable near Dayton up to 1,000 feet and moderate to fresh west at 5,000 feet.

Temperatures and Precipitation.

Temperatures and precipitation for 24 hours ended Monday at 8 p. m.:

	Highest Mon.	Lowest Sun. night	Mon. 8 p.m.	Rainfall.
Washington, D. C.	102	73	94	....
Asheville, N. C.	88	64	80	....
Atlanta, Ga.	90	72	84	....
Atlantic City, N. J.	78	70	72	....
Baltimore, Md.	100	72	88	....
Birmingham, Ala.	96	76	80	....
Bismarck, N. Dak.	92	64	90	....
Boston, Mass.	92	76	80	....
Buffalo, N. Y.	84	76	74	....
Chicago, Ill.	90	80	76	0.10
Cincinnati, Ohio	100	78	92	....
Cheyenne, Wyo.	80	58	72	0.46
Cleveland, Ohio	96	80	82	0.01
Davenport, Iowa	94	84	90	0.14
Denver, Colo.	86	66	70	....
Des Moines, Iowa	102	80	98	....
Detroit, Mich.	94	80	92	0.01
Duluth, Minn.	90	64	80	....
El Paso, Tex.	98	74	94	....
Galveston, Tex.	90	82	84	....
Helena, Mont.	86	60	70	0.06
Indianapolis, Ind.	96	82	92	....
Jacksonville, Fla.	90	72	80	....
Kansas City, Mo.	98	86	92	0.01
Little Rock, Ark.	98	80	78	0.08
Los Angeles, Calif.	82	64	76	....
Louisville, Ky.	100	78	96	....
Marquette, Mich.	84	68	80	....
Memphis, Tenn.	96	78	92	....
Miami, Fla.	88	74	82	0.01
Mobile, Ala.	90	74	84	....
New Orleans, La.	90	78	84	....
New York, N. Y.	90	72	84	....
North Platte, Nebr.	86	70	86	0.02
Omaha, Nebr.	102	82	98	....
Philadelphia, Pa.	94	72	88	....
Phoenix, Ariz.	96	82	94	0.08
Pittsburgh, Pa.	98	72	90	....
Portland, Me.	78	72	74	0.02
Portland, Oreg.	84	60	82	....
Salt Lake City, Utah	88	64	84	....
St. Louis, Mo.	106	84	96	....
St. Paul, Minn.	92	72	88	....
San Antonio, Tex.	96	76	92	....
San Diego, Calif.	74	64	70	....
San Francisco, Calif.	68	54	64	....
Santa Fe, N. Mex.	82	62	70	0.18
Savannah, Ga.	88	72	80	0.96
Seattle, Wash.	76	54	74	....
Springfield, Ill.	98	80	94	....
Tampa, Fla.	92	70	82	1.72
Toledo, Ohio	94	80	86	0.02
Vicksburg, Miss.	94	76	88	....

River Bulletin.

Special to The Washington Post.

Harpers Ferry, W. Va., Aug. 4.—Potomac River clear; Shenandoah slightly muddy.

Curb Review

New York, Aug. 4 (A.P.).—Curb shares struggled feebly higher in the dullest full day experienced by this market in more than two years today. Sales totaled only 302,900 shares, exceeding the turnover for Saturday's two hour session by a scant margin.

Electric Bond & Share was a firm spot, giving the best account of itself in several days. This pivotal issue closed at 83¼, up 2 points. United Light A and American Superpower gained fractionally. American Gas, a recent firm spot, reacted 3½ points in profit taking, but rallied before the close, losing only 1 point, net. Duquesne was a firm spot in the natural gas issues.

The oils were somewhat stronger. News of the bringing of the Darst Creek pool in Texas into the production curtailment program helped sentiment in this group. Cities Service and Cosden gained fractionally. A strong group of professional traders have recently been operating in the latter, but it has resisted profit taking. Gulf advanced a point and Humble rallied 2 in a small turnover.

In the investment trust group, Chemical National Associates was active and firm, gaining ½ point in response to announcement that it was being acquired by the Chemical Bank & Trust Co. and the Chemical National Co., its original sponsors. International Superpower gained 2 points and Atlas Utilities was firm. Goldman Sachs rallied a little.

Industrials were dull and irregular. Dresser B stock jumped 3 points in a few sales, and Deere lost 2½. Gleaner Combine lost about as much. Stein & Co. dropped more than 4 points to a new low at 10.

THE METAL MARKET.

New York, August 4 (A.P.).—COPPER—Quiet; electrolytic, spot and future, 11.

IRON—Quiet; No. 2 f. o. b. Eastern Pennsylvania, 18.00@19.00; Buffalo, 16.00; Alabama, 12.00@14.

TIN—Steady; spot and nearby, 30.20; future, 30.50.

LEAD—Firm; spot, New York, 5.50; East St. Louis, 5.40.

ZINC—Easy; East St. Louis, spot and future, 4.55.

ANTIMONY—8.37.

QUICKSILVER—119.00.

London, Aug. 4 (A.P.).—On account of a bank holiday the metal market was closed.

PHILADELPHIA MARKETS.

Philadelphia, Aug. 4 (A.P.).—CHEESE—New, whole, milk longhorns, round lots and single daisies, fresh, 17½@18.

POULTRY—Live, fowls, no. Leghorns, fancy, 25; ordinary, 22@24; Leghorns, fancy, 18; ordinary, 14@17; broilers, Plymouth Rock, 23@33; mixed color broilers, fancy, 28@29; ordinary, 23@26; unattractive and barebacks, 18@20; fancy Leghorn broilers, 18@24; old roosters, not Leghorns, 16@18; white Leghorns, old roosters, 15@16; turkeys, 15@25; ducks, young, 17@18; old, 15@17.

POULTRY—Dressed; fowls, fresh-killed, in boxes, 20@29; chickens, Western, in boxes, 28@34; old roosters, dry-picked, Western, 16@19; Long Island, 18.

BUTTER—Top, 39¼@42¼; 92 score, 38¼; 89-91, 35@37; 86-88, 32@34.

EGGS—Extra firsts, 31; firsts new cases, 26; firsts old cases, 25; ordinary firsts, 21; seconds, 17@19.

BALTIMORE SECURITIES.

Baltimore, Aug. 4 (A.P.).—Closing prices:

Black & Decker	27
Black & Decker pf	26½
C & P Telephone pf	118½
Cons G E L & Power	115
Cons G E L & P 5% pf	108½
First National Bank	48
Maryland Casualty	39¼
Monongah Pow 7% pf	25¼
Mt Ver Wood Mills pf	73
New Amsterdam Cas	38½
Un Rys & Electric	9
U S Fidelity & Guar	39
Alabama gen 6s	100
Un. Rys. & Elec. Income 4s	40½
Un. Rys. & Elec. 6s, 1949	69

ADVICE ON INVESTMENTS

By CHARLES W. STORM

In making inquiries address Charles W. Storm, financial department of The Washington Post, and inclose a self-addressed stamped envelope for reply.

Collins & Aikman.

L. V. B.—I have been advised to buy Collins & Aikman. Kindly give me some facts regarding this company.

Answer—Collins & Aikman should benefit by any improvement in the automobile industry. Despite quiet conditions in the car field, it has done remarkably well, earnings on the common for the three months ended May 31, being equivalent to $1.01 a share, an increase in earnings of 130 per cent over the same period last year. Net earnings for the first half of the fiscal year are estimated around $2 a share, which would be more than in the entire preceding twelve-month fiscal period. Collins & Aikman turns out a complete line of pile fabrics. Two-thirds of its business is with the auto trade and the other third with furniture companies.

June was a fairly active month and August is expected to show a decided pick-up. The common has been thoroughly deflated and is regarded as being attractively priced. Collins & Aikman is in a comfortable position, there being only 97,600 shares of preferred ahead of the 587,633 common shares. Continuation of the earnings recovery could result in resumption of dividends on the common.

Tobacco Stocks.

D. B. S.—Please give me two tobacco stocks that may not be affected by the business depression.

Answer—Two stocks of leading cigarette manufacturers are American Tobacco and Liggett & Myers. The former, with its Lucky Strike brand, is running well ahead of competitors by showing a large increase in sales for June. Both of these issues are highly regarded from the standpoint of inevstment. Earnings have been good and both are dividend payers.

Has $500 to Invest.

J. N. M.—I have saved $500, which is in the bank, and which I am thinking of withdrawing and putting into Norfolk Southern. Do you approve of this plan?

Answer—Approval is not given to your plan. Keep your money in the bank where it is drawing interest. You may need it for some unexpected emergency. The outlook for Norfolk Southern is poor and earnings have been on the decline. Norfolk Southern is near the lowest price since 1923 and there appear to be no prospects justifying any sharp appreciation in price. Traffic has been declining for a year and prospects of improvement the remainder of the year are poor. Unless economies are brought about in operations, there is the likelihood that earnings for 1930 will be insufficient to cover charges.

Davison Chemical.

C. K. D.—What is the book value of Davison Chemical and what is the outlook for the company in the fertilizer field?

Answer—The book value of Davison Chemical is $61.49 a share. This figure, however, does not include certain properties held apart from the business, and give a salable value of about $40 a share. Davison is selling considerably below its book value.

The outlook for the fertilizer end of the business is good. Sales of fertilizers for the fiscal year ended June 30 is estimated to be larger than in the preceding period. Greater diversification of production indicates increased earnings stability. In addition, holdings in the Silica Gel Corporation and large real estate holdings along the waterfront of Baltimore are expected to be profitable.

United Aircraft Corporation.

B. L. T.—What are the earnings of the United Aircraft Corporation? Is the company to go in with the General Motors Corporation?

Answer—Unofficial reports are that 1½ shares of General Motors will be exchanged for one share of United Aircraft. Nothing official, however, has been said. For the March quarter, earnings of United Aircraft equalled 39 cents per share, as against $1.05 the same time last year. This is a decline of more than 50 per cent. The government has delayed ordering new commercial airplanes until new air routes are mapped out, and this has affected, to some extent, the earnings, which for the three months, do not include those of the National Air Transport Co., recently acquired. The United is a complete unit in the business, and while no dividends are paid on the common, the outlook appears good.

Corn Products.

S G. T.—How is Corn Products regarded?

Answer—The stock rated as a sound investment. While first quarter income showed a decline, improvement has occurred, earnings for the three months ended June 30 equalling $1.21 per share. Income for the corresponding period last year was $1.18 a share. Prospects are that additional betterment will take place, which has led to earnings estimates this year of $5 a share, compared with $5.49 in 1929.

Profits for the first half of 1930 were $2.28 as against $2.36 last year. Sales of trade marked goods have held up well, but the export business has shown a falling off. The company is in good condition with cash and marketable securities of $34,208,300. Dividends, including extras, are $4.25 a share and at current levels the yield is about 3 per cent.

Hupp Motor.

V. L.—What is the status of the Hupp Motor Car Co.?

Answer—Second quarter earnings were well below those for the same period last year and the year before, although showing seasonal improvement over the first quarter this year. Income for the first half of 1930 shows a drop of 82 per cent for the same months last year, being equal to 29 cents a share, as against $1.87 a share. The outlook is none too promising.

Hupp, however, is in a strong position. The regular quarterly dividend of 50 cents a share has been declared, payable August 1.

NEW YORK GRAIN.

New York, Aug. 4 (A.P.).—RYE—Firm; No. 2 Western, 69¼, for New York, and 67½, c. i. f. export.

BARLEY—Firm; domestic, 69¾ c. i. f. New York.

WHEAT—Spot, strong; No. 1 Northern spring, c. i. f. New York, 1.05¼; No. 2 hard winter, f. o. b. New York, 96; No. 2, Manitoba, do. 1.04¼; No. 2, mixed and No. 2 amber durum, do., nominal.

CORN—Spot, strong; No. 2 yellow c. i. f. New York, 1.06⅝; No. 3 yellow, do., 1.07⅝.

OATS—Spot, strong; No. 2 white, 47½.

FEED—Firm; city bran, 100-lb. sacks, 28.75@29.10; Western bran, do., 27.75@28.10.

HAY—Steady; No. 1, 27.00; No. 2, 26@27.00; No. 3, 22.00@25.00; sample, 17.00@19.00.

Always Recommended!

Guaranty First Mortgages!

Wise, conservative investors always choose a well-paying, stable investment our first mortgages are just such an investment They are secured on improved Washington Real Estate and are further backed by our resources of $3,800,000

Denominations as low as $250

Monthly Payments if Desired Send for Booklet, "The Success Plan"

Real Estate Loans

REAL ESTATE MORTGAGE & GUARANTY CORPORATION

Capital Resources $3,800,000

24 JACKSON PLACE

$20,000,000

Ontario Power Service Corporation, Limited

5½% First (Closed) Mortgage Sinking Fund Gold Bonds

To mature July 1st, 1950

Montreal Trust Company, Montreal, Trustee

A letter from Mr. Alexander Smith, President of the Corporation, copies of which will be furnished upon request, is summarized by him as follows:

The Corporation

The Corporation (a wholly-owned subsidiary of Abitibi Power & Paper Company, Limited) was incorporated under the laws of the Province of Ontario and holds, under lease from the Province of Ontario, a water-power site on the Abitibi River. This lease runs for a period of 25 years from October 1, 1930, with rights of renewals for two successive periods totaling 27 years. The site is located about sixty-four miles northerly from Cochrane, Ontario, and is naturally adapted for power development. The dam will be erected on solid rock foundation and will be of concrete construction. The power house will be located directly below the dam providing a net head of 237 feet and will contain five generating units developing a total of not less than 275,000 h. p.

Engineering

Construction plans have been prepared by Mr. George F. Hardy, Consulting Engineer, New York, and have been favorably reported upon by Mr. Albert S. Crane, Consulting Engineer, New York.

Contracts

The Corporation has entered into 40-year contracts under which all of its output of electrical energy from the proposed development will be sold to the Hydro-Electric Power Commission of Ontario and to the Abitibi Power & Paper Company, Limited, except that the Government of the Province of Ontario may direct that a small amount of power (not over 10,000 h. p.) shall be sold and delivered to other customers.

The Hydro-Electric Power Commission of Ontario is a public body, the members of which are appointed by and hold office during the pleasure of the Government of Ontario. The Province of Ontario has the same right to raise money by taxation or borrowing to meet the obligations of the Commission as it has in respect of its own direct obligations.

Earnings

Upon completion of construction, net earnings of the Corporation for the first seven years of complete operation, available for bond interest and reserves, have been estimated by Mr. George F. Hardy, Consulting Engineer, as follows:

1932-33	$2,172,000
1933-34	2,394,500
1934-35	2,608,000
1935-36	2,691,500
1936-37	2,758,500
1937-38	2,813,500
1938-39	2,868,500
Annual interest requirements on these Bonds	$1,100,000

The Corporation's contract with Abitibi Power & Paper Company, Limited, provides that the latter company shall pay for power held available for delivery to it in each year, a sum which, when added to payments received from the Hydro-Electric Power Commission of Ontario or other customers, shall be sufficient to assure the Corporation of net earnings during the first seven years of operation at least equal to the above estimates, and thereafter as long as any of these Bonds are outstanding, of net earnings as above defined of not less than $2,868,500 per annum.

Guarantee of Completion

All of the issued capital stock of the Corporation is owned by Abitibi Power & Paper Company, Limited, which will covenant with the Trustee that, so long as any of the Bonds are outstanding, the Corporation will remain a wholly-owned subsidiary of Abitibi Power & Paper Company, Limited.

Abitibi Power & Paper Company, Limited, will also covenant with the Trustees that the Corporation will fully complete the installation of the five units and that installation (including all necessary transmission lines, distributing and other facilities), will be completed on or before October 1, 1932.

Sinking Fund

The Trust Deed will provide for a cumulative annual sinking fund beginning July 1, 1935, sufficient to retire 40% of all the issued bonds by maturity.

Security for Bonds

The First (Closed) Mortgage Sinking Fund Gold Bonds, limited to this issue of $20,000,000 principal amount, will be a direct obligation of Ontario Power Service Corporation, Limited, and will be secured by Trust Deed constituting a first specific mortgage and charge on all the fixed assets of the Corporation and the above-mentioned lease from the Government of the Province of Ontario. In addition, the above-mentioned power contracts with the Hydro-Electric Power Commission of Ontario and with Abitibi Power & Paper Company, Limited, will be assigned to the Trustee as additional security.

General

Construction of this power development is regarded as a most important advance in hydro-power development in the Province of Ontario. The development will mark the entry of Hydro-Electric Power Commission of Ontario into the eastern section of northern Ontario on a large scale, and will also make available to Abitibi Power & Paper Company, Limited, a substantial amount of additional power.

Application will be made in due course to list these Bonds on the New York Stock Exchange

To be dated July 1st, 1930. Principal and semiannual interest (January 1st and July 1st) payable at the holder's option, in Canadian gold coin at any branch in Canada (Yukon Territory excepted) of the Royal Bank of Canada, or in United States gold coin at the Agency of The Royal Bank of Canada, New York, or in sterling at The Royal Bank of Canada, London, England, at the fixed rate of $4.86 2-3 to £1. Coupon Bonds in denominations of $1,000 and $500, registerable as to principal. Fully registered Bonds in denominations of $1,000 and authorized multiples thereof.

The Corporation will agree to reimburse to owners resident in the respective States, upon application in the manner to be specified in the Trust Deed, the following taxes paid in respect of these Bonds or the interest thereon: Any Pennsylvania Personal Property Tax not exceeding four mills on each dollar of assessed value; any Massachusetts Income Tax not exceeding in any year 6% of the interest on such Bonds; any Personal Property or Exemption Tax in Connecticut, not exceeding 4-10ths of 1% of the principal in any year; any Securities Taxes in Maryland, not exceeding in the aggregate 45 cents on each $100 of assessed value in any year; any Ad Valorem Tax for State purposes in Kentucky, not exceeding 50 cents on each $100 of assessed value in any year; and any Property Tax in California, not exceeding 55 cents on each $100 of taxable value in any year. The Corporation will also agree to pay principal and interest without deduction for any tax which it may be required or permitted to pay thereon or to retain therefrom under any present or future law of the Dominion of Canada or any Province, City, County or Municipality therein, or of the United States of America (but not of any State, County, City or Municipality therein), the Corporation assuming the payment of all such taxes, except: (a) any succession or other death duties; (b) any income tax which may be imposed on residents of the Dominion of Canada by the Dominion of Canada or any Province, City, County or Municipality therein; and (c) any income tax in excess of 2% levied or imposed by the United States of America.

Redeemable, in whole or in part, on any interest payment date, on sixty days' notice at the following prices and accrued interest, namely: at 105% if redeemed on or before July 1, 1935, and thereafter, if redeemed prior to maturity, at 1% less for each five subsequent years or fraction thereof.

94.22 and accrued interest, to yield 6%

When, as and if issued and received by us and subject to the approval of counsel. All legal details in connection with this issue will be approved by Messrs. Brown, Montgomery & McMichael, Montreal, for the Bankers, and by Messrs. McGibbon, Mitchell and Stairs, Montreal, and Messrs. Kilmer, Irving and Davis, Toronto, for the Corporation. It is expected that Temporary Bonds of the Corporation or Trustee's Interim Certificates will be ready for delivery on or about August 22, 1930.

Guaranty Company of New York

Wood, Gundy & Co. Incorporated

Halsey, Stuart & Co. Incorporated

E. H. Rollins & Sons

Union Cleveland Corporation

A. Iselin and Co.

The information contained in the above mentioned letter and summary has been accepted by us as reliable, but does not constitute any representation on our part.

U. OF V. PRESIDENT LAUDS DEMOCRACY

Fourth Institute of Public Affairs Formally Opened at Charlottesville.

MANY GOVERNORS THERE

Charlottesville, Va., Aug. 4 (A.P.).—Dr. Edwin A. Alderman, president of the University of Virginia, formally opened the fourth Institute of Public Affairs here tonight with an address in which he predicted a better plan for prohibition to emerge during the next national political campaign.

Comparing democratic government with that which Mussolini has erected in Italy, he did not withhold praise for what Mussolini has done.

"No one can deny," he said, "that Benito Mussolini has brought new life and vigor to the great people of the Italian peninsula.

"He bodly claims that parliamentarism is windy and futile, and it some times is. He claims that the state is absolute, that the concept of representative democracy lacks vitality and that the mighty structure built here is a house built upon the sands.

Democracy Is Defined.

"Democracy, however, has the capacity to pull together and keep together in emergencies better than dictatorships."

Dr. Alderman defined democracy as "not alone a political system under which the majority rule, but a philosophy of life, a sort of social religion in which every man has the right and the chance to make the most of himself."

A welcome to the delegates, selected from fields of government, industry and church, rural life and Latin-American relations, was also extended by Gov. John Garland Pollard of Virginia and Dr. Charles G. Maphis, dean of the institute.

Gov. Pollard warned against encroachments of Government on the daily life of the individual.

Early Delegate Arrivals.

Early arrivals among the delegates, who include representatives of the governors of Virginia, Maryland, New Jersey, Kentucky, North Carolina, South Carolina and Ohio, today heard Victor A. Olander, secretary-treasurer of the Illinois State Federation of Labor, denounce equity power of courts.

In a discussion that followed his address Mr. Olander said he was in favor of having a third party, preferably a college or university authority included, adjusting differences between employers and labor.

President Hoover's ability as a political leader as well as an administrator was extolled by Edwin R. Hunt, secretary of the President's commission at the round table on "Administration of Public Business." Mr. Hunt, who was Mr. Hoover's chief assistant in Belgian relief work, said the President has been training himself for higher office since 1914.

Dr. Olander was selected by William Green, president of the American Federation of Labor, to represent that organization at the institute.

The other side of the question of business efficiency was presented by Dr. Emory Q. Hawk of the department of economics, Birmingham-Southern College, Birmingham, Ala.

Pair Is Killed, One Injured by Trains

Accidents in Virginia Take Life of Man, 21, and Concrete Worker.

Richmond, Va., Aug. 4 (A.P.).—Two men were killed and one injured on railway tracks in three separate accidents in Virginia yesterday and today.

The body of William Pugh, 45, a concrete worker, was found beside the Norfolk & Western Railway tracks near Rocky Mount early this morning. The county coroner said he was killed by a train.

Later today J. E. Riffey, 48, of Woodstock, suffered serious injuries when his automobile was struck by a southbound Southern train near his home town. He was taken to a Harrisonburg hospital, where his condition was said to be critical. He suffered a fractured thigh, three fractured ribs and severe cuts on the head.

Yesterday John W. Dawson, jr., 21, of Madison Heights, was killed by a Southern train on a bridge over James River near Lynchburg.

Discrepancy Seen In Orphanage Fun

Books of Virginia Methodist Institution Adjusted by Accountant.

Richmond, Va., Aug 4 (A.P.).—The Rev. James T. Mastin, D. D., member of the board of trustees of the Virginia Methodist Orphanage, said today that a certified public accountant had found funds unaccounted for on the books of James P. Jones, until recently treasurer of the orphanage. He did not give the amount in dollars. A settlement in full has been offered and accepted by the board, Dr. Mastin said.

Mr. Jones, who is a member of the Virginia Legislature, said today:

"There is no shortage, merely a discrepancy between the accounts of the treasurer and the reports of the superintendent of the orphanage, which has been adjusted."

The trustees will meet in Richmond Wednesday to receive a final settlement. The executive committee will meet tomorrow to discuss various aspects of the situation.

Mr. Jones had been treasurer of the board for four years, being succeeded on June 7 by James C. Crass. this action being taken at an adjourned meeting of the board of trustees after a report had been received from an accountant.

Mercury at 108 in Hagerstown.

Hagerstown, Md., Aug. 4 (Special). The mercury went to 108½ on the official Government thermometer at Keedysville at 3 o'clock this afternoon, the highest temperature recorded here in many years. The previous high mark was 107 July 20 this year.

PUBLIC NOTICES

WILLIAM WEST, IF LIVING; IF DEAD, unknown heirs of. You are hereby notified to remedy a condition existing on lot 810, square 616 (unimproved land), consisting of an accumulation of unclean paper, bottles, rags, &c. This condition should be remedied on or before the 15TH DAY OF AUGUST, 1930. Upon your failure so to do the work will be done by the District authorities and the cost thereof, with the cost of this advertisement will be taxed against the said property. L. H. REICHELDERFER, H. B. CROSBY, J. C. GOTWALS, Commissioners, D. C.

FLYING DIETICIAN

Associated Press Photo.

ELIZABETH HAYWARD, Dietician in a Los Angeles hospital, will compete in the National Women's Air Derby which leaves Long Beach, Calif., for Chicago August 17.

The Washington Post

Indexed, Simplified and Popularized.

All ads restricted to their proper classification and The Washington Post Style of type. Publishers reserve the right to edit, classify, index or reject any classified advertising copy.

Errors in advertisements should be reported immediately. The Washington Post will not be responsible for more than one incorrect insertion.

CLASSIFIED RATES.

Count 5 average words to the line. Minimum 3 lines.

For consecutive insertions:

	Charge.	Cash.
1 day	20c	19c
3 days	18c	17c
7 days	16c	15c

Cash rates apply on prepaid ads only. Irregular or "skip" orders cost 1 cent per line additional.

CONTRACT RATES.

30 consecutive days, 15c per line. Three or more lines every day for one year, 14c per line. 1,000 lines used at option within one year. 17c per line.

CLOSING TIME FOR ADS.

9 p. m. for daily copy and 5:45 p. m. Saturday for Sunday copy. Ads to appear in early 9 o'clock evening edition must be received before 12 o'clock noon.

Telephone your ad to

NATIONAL 4205.

Ask for a Post Ad Writer. Have it charged.

Classifications of an allied nature grouped together for quick and easy reference.

Auctions

Auction Sales

Adam A. Weschler & Son. Auctioneers.

Furnishings and Equipment of OXFORD HOTEL 15th & Pa. Ave. N.W.

The Government having acquired this hotel the undersigned have been directed to dispose of the furnishings

BY PUBLIC AUCTION Today, Aug. 4, 1930 Commencing 9:30 O'Clock A. M.

including valuable revolving storm door, beds, springs, mattresses, pillows, dressers, chiffoniers, wardrobes, easy chairs, rockers, cots, pads, rugs, carpets, mirrors, elec. fans, blankets, spreads, sheets, towels, fire extinguishers, screens, shades, etc.

TERMS: CASH.

Adam A. Weschler & Son, Aucts.

Announcements

Lost 8

GLASSES—Tortoise shell; single lense. 3618 14th st. nw.; phone Col. 10476.

KEYS—In leather folder, probably in a City Cab or Purple Cab. Reward. Room 704, 917 15th st. Phone Nat. 5931.

POCKETBOOK—Lady's; straw; containing watch, money, &c.; between 2138 California st. nw., Apt. 206, and Pa. ave., Childs. Reward. Phone before noon, Potomac 0594.

SUM OF MONEY between Farragut and Kennedy sts., Brightwood. Reward. Call Georgia 1150-J.

WATCH—Gold, lost on Bay ave., North Beach, Md. Liberal reward if returned to Grund's Rexall Store, corner 3d and Chesapeake ave., North Beach.

WRIST WATCH—Lady's, white gold; engraved "B. W. to H. J." Return to 1758 Park rd. Reward. Adams 8006.

$50.00 REWARD

Dog, large, male; brindle; about size of police dog, with white chest and white tip on long tail; short hair; collar stamped, "Lt. F. W. Watrous, U. S. Army," on him when last seen at Fort Myer, May 27. Liberal reward. Call Clarendon 967.

Notices 10

MOTORING—To New Orleans, August 7; can accommodate two passengers. Box 78, Washington Post.

Personals 11

ACTIVE membership Congressional Country Club in which proprietress' interest must be sold; reasonable offer will not be refused if made at once. Address Box 71, Washington Post.

Clairvoyants—Spiritualists 12

LICENSED BY DISTRICT OF COLUMBIA

THE MAN WHO KNOWS

1203 F ST. NW. 608 12TH ST. NW.

DR. JANE COATES

READINGS BY APPOINTMENT.

1473 MERIDIAN PL. NW. Col. 6227.

Automotive

Automobiles for Sale 22

BUICKS—An inspection of our fine used Buicks will convince any one of their value. Stanley H. Horner, 1015 14th st nw.; Natl. 5800.

BUICK SEDAN, $250

Just out of the repair department; new rings and pistons; motor runs like new; the finish is good; no broken fenders nor dents. A Buick is a safe used-car investment.

HILL & TIBBITTS, 301 14TH ST. NW. THIRD FLOOR USED CAR DEPT. Open Evenings and Sunday.

CHEVROLET—Coupe, 6-cylinder, late 1929; this car is almost new and has been well taken care of; $390. Neumeyer Motor Co., 2021 17th st. nw.; North 4010. OPEN EVENINGS.

CHEVROLET — 1929 Coach, $435. This snappy little car will give splendid transportation; let the family have a car, too; the cost will be small; our salesman will gladly demonstrate and explain payments. Barry-Pate Motor Co., 2525 Sherman ave.

CHEVROLETS and Fords, $75 and $25 up; large selection. R. L. Taylor Motor Co. Come here, 1901 14th st. nw.

CHEVROLET—Sedan, 1927; fully reconditioned; will sell for $50 down, balance $3 weekly.

LUSTINE NICHOLSON, HYATTSVILLE, MD. Hyat. 1020.

CHEVROLET—1929 convertible sport coupe for $475; equipped with special balcrank bumpers; clean as a pin; fine leather upholstering; motor runs extra well; a real buy. Barry-Pate Motor Co., Chevrolet dealer. 2525 Sherman ave.

CHRYSLER MODEL "62" SEDAN

Four-door sedan, this 1928 is an outstanding value; has 4 brand-new tires, dark green Duco finish; car in excellent shape all over. Price only $415.

HILL & TIBBITTS, 301 14TH ST. NW. THIRD FLOOR USED CAR DEPT. Open Evenings and Sunday.

ESSEX—Super six, 4-door sedan; extra-fine running order; car has had the best of care. Neumeyer Motor Co., 2021 17th st. nw.; North 4010. OPEN EVENINGS.

Automotive

Automobiles for Sale 22

FORD—1929 roadster, low mileage, $345. Easy terms arranged. See this car. Simmons Motor Co., 14th and S sts. nw.

FORD—$350. Coupe with new tires; motor in perfect condition; clean and good upholstery. Drive this Ford and see the real value. Terms and trades arranged. Barry-Pate Motor Co., Chevrolet dealer, 2525 Sherman ave.

FORD—Model A, 1929, 2-door; low mileage; good condition; 30-day guarantee; $360.

LUSTINE NICHOLSON, HYATTSVILLE, MD. Hyat. 1020.

FORD—Two-door, 1925. Fine shape; good paint, tires, &c.; yours for $75; $25 cash and $15 monthly. Call Mr. Herfurth, Col. 1706; after 6, Col. 1245.

HUDSON—Touring limousine; aluminum body; engine in perfect order; some 41,000 miles and driven by owner; will sell for cash only, $150. Apply Chas. A. Camalier, 1141 Conn. ave. nw.

HUPMOBILE—1929 8 sedan, $850; looks like new in every respect. The former owner really took excellent care of this car. Don't fail to give this car your attention if you want a real good buy in a used car. Your car in trade. Easy terms. Emerson & Orme, 17th & M sts.

MARMON—1929, 68 sport sedan; equipped with wire wheels, 6 new tires; this car is like new. Neumeyer Motor Co., 2021 17th st. nw.; North 4010. OPEN EVENINGS.

NASH—Adv 6 coupe, 1927, $500. This is truly a sport job; excellent Duco finish, wire wheels and rumble seat; general condition excellent. A real buy. Your car in trade. Easy terms. Emerson & Orme, 17th & M st.

NASH—Advance 6-cylinder coach, a late 1927; in best of condition; this car must be sold; price reduced from $350 to $245. LAMBERT-HUDSON MOTORS CO., 24th and M sts. NW.

OAKLAND—8-cyl. 1930 custom-built sedan, driven less than 2,000 miles; car cost over $1,300; new-car guarantee; $975; terms. See Mr. Barnes, 1729 14th st. nw. Decatur 2390.

PACKARD—Club, 1928; splendid condition; by owner; a bargain. Mr. Hollidge, Dist. 1619; evenings, Col. 2000.

PAIGE—Coupe; nice condition; sell at a bargain. Suburban Motor Co., Hyattsville, Md.; Hyat. 246.

PEERLESS—Four-door sedan, 1927, $395. This is real value. The original finish looks like new; new tires; excellent motor and seat covers; come in and look this car over. Terms. Emerson & Orme, 17th & M sts.

PEERLESS—Sedan, model 90. Splendid condition; paint and upholstery in fine shape; $395; can arrange easy terms; accept old car in trade. Can be seen at my home, 2732 Woodley pl. nw. Col. 1245 any time.

PIERCE-ARROW—Resale cars; only the best. Harry Sommers, Inc., 1727 Connecticut ave.; Potomac 0858.

PONTIAC 1929 SEDAN

LOW PRICE OF $395.

Come in and look this automobile over; it's a real bargain; 4 new tires, motor has plenty of power and speed. Terms and trades arranged.

HILL & TIBBITTS, 301 14TH ST. NW. THIRD FLOOR USED CAR DEPT. Open Evenings and Sunday.

REO FLYING CLOUD—Sedan. Here is a beautiful car that any one would be proud to own; look it over today; $490. Neumeyer Motor Co., 2021 17th st. nw.; North 4010. OPEN EVENINGS.

REO—Used cars with our word of honor written guarantee and a 5-day free trial plan are much better investments than new cars selling at the same price. Dick Murphy, Inc., 1724 Kalorama rd. and 604 H st. ne.

ROOSEVELT convertible coupe; khaki top, rumble seat, 6 wire wheels; practically new; only $700. Neumeyer Motor Co., 2021 17th st. nw.; North 4010. OPEN EVENINGS.

STUDEBAKER—A choice stock of used cars will be found at Lee B. Butler, Inc., 2155 Champlain st.; Col. 5050.

STUDEBAKER—A wonderful 1928 coupe for four passengers; $450 is a low price considering the condition and the appearance; this car has been refinished; disk wheels; clean inside; motor full of pep and ready to drive. Drive it yourself. Saunders Motor Co., 3218 M st. nw. West 0144.

SPECIAL NOTICE!

Ford 2-door, 1930, sedan; owner will sell greatly reduced rate; only 2,000 miles; can not be told from new car; will give any demonstration. Call Georgia 0175 between 6-7.

"FAMOUS" USED CARS

LOW DOWN PAYMENT. EASY MONTHLY PAYMENTS.

Ourisman Chev. Sales Co.

625 H ST. NE. LINC. 10200.

SOUTHEAST SPECIALS

1926 Chevrolet coach (very good)	$125
Chevrolet touring	$100
Essex coach	75

E Z TERMS.

SOUTHEAST MOTOR CO., 712 E ST. SE. Linc. 3861.

HUDSON ESSEX SALE OF GOOD DEPENDABLE USED CARS AT PRICES YOU CAN AFFORD TO PAY

SPECIAL OFFERS

Ford Coupe	$10
Essex Coaches (Two in Stock.)	50
Hudson 1925 Coach	75
Essex 1928 Coach	195
Essex 1928 Sedans (Three in Stock.)	365
Essex 1929 Sedan (Two Challengers.)	565
Essex 1929 Coach (Two Challengers.)	495
Essex 1928 Coupe	345
Essex 1929 Coupe (Two Challengers.)	495

ALL CARS PLAINLY MARKED. TERMS ARRANGED.

LAMBERT-HUDSON MOTORS CO. 2319 M ST. N.W.

Auto Painting—Plating 27

READ THIS & ACT NOW

Set wheels, $5; fender sets, $5; body, 3 coats, $10 and $15. See us. Factory jobs, $40 up. North 3034. 1231 20th st. nw.

Garages, Parking, Storage 29

PARKING

Day, night, week or month parking for visiting buses and automobiles in the heart of downtown Washington. Large capacity. Responsible supervision. Complete service station, 24-hour service. Polite and helpful information. Road and street maps and other service. Automobile Public Service Corporation, 13th and K sts. nw.

Service, Oiling, Greasing 31

COTT WILL GRIND VALVES, CLEAN CARBON FOR $1 PER CYLINDER; GASKETS, &C., EXTRA. MET. 6146.

Wanted—Automotive 32

AUTOMOBILES—By auction at Weschler's 920 Pa. ave. nw., every Wednesday and Saturday. National 1282 or 9539.

AUTOS—Bring your car here; high prices paid for late models. 3218 M st. nw.; West 0144. Open evenings.

WE BUY any make car; highest prices paid. The Auto Mart, 2012 14th st. nw.; North 8127.

CASH FOR YOUR CAR

Without a doubt, I pay the highest prices in the city. If your car is not paid for, I will pay your undue balance and give you the difference in cash. No delay.

SEE MR. BARNES

1729 14TH ST. NW. Decatur 2390.

Business Service

Cleaning, Dyeing, Pressing 40

While You Wait Service

Hats cleaned and blocked; suits sponged and pressed; shoes shined. Open every day, including Sundays.

BLUE FLAME VALET SHOP, 940 F ST. N.W. MET. 1240.

Massages, Baths 46

MASSAGE—Treatment for rheumatism and muscle movements. 504 Maine ave. sw., 2d floor. Hours from 9 a. m. to 7 p. m.

Moving, Trucking, Hauling 47

ALLEN'S MOVING, PACKING, STORAGE. RELIABLE, EFFICIENT—LOW RATES. National 7416. 602 6TH ST. NW.

Professional Services 50

COOL, QUIET, RESTFUL PLACE For alcohol rub; colored operator. Potomac 2396.

FOR A GOOD ALCOHOL RUB, all spinal, nerve and muscle trouble, call Dr. Della Ledendecker, West 1120.

SWEDISH MASSAGE — For anemia, insomnia, rheumatism, general body building. Adams 7064; 1328 Fairmont st. nw.

Employment

Help Wanted—Female 56

COLORED—Cook and general worker, wants steady position; good references. Columbia 5466.

COOK—Good plain. Apply 3217 Macomb st. nw. Cleveland 0956.

GIRL—Experienced; to supervise a cleaning establishment. H. Levine & Co., 3307 Conn. ave. nw.

LADIES between 20 and 45 for special work; not selling. Those who qualify should make from $25 to $75 per week in pleasant, dignified work. See Miss Nicholson at 1104 Vermont ave., after 9:30 a. m.

LADIES to canvass house to house; nothing to sell; $15 per week; conditional. 5311 Ga. ave. nw.

LADIES—HOSTESSES

Five ladies between ages 25 and 40; work starting immediately, full or part time. Mrs. M. made $43 last week; Mrs. K. made $127; Mrs. J. made $66 her first week. For information call in person, 1416 Eye st. nw., after 9 a. m. Ask for Miss Gushee.

STENOGRAPHER, waitresses, housekeeper, salad girl, clerk and maids. Employment Service Bureau, 917 15th st. nw., suite 406.

STENOGRAPHER — Experienced; must operate small switchboard; small salary to start; only those interested in permanent position need apply. See Mr. Barnhart. 2035 17th st. nw.

WAITRESS—Experienced. Apply 309 9th st. nw.

WANTED—A working American woman to stay nights with widow and pay $5 a week board. Mrs. Kimball, 3011 Earle place ne.

YOUNG WOMAN—To work in real estate office; state experience; give references. Box 77, Washington Post.

YOUNG WOMAN—Good education, energetic, capable, who wishes permanent employment during fall and winter; profitable from standpoint of health, experience and income; opportunity to travel. Box 86, Washington Post.

Help Wanted—Male 57

BARBER—At once; steady job to right man; $25 guarantee and 60 per cent over $35. 1304 11th st. nw.

BARBER—Wanted. White; wages and commission. 1411 14th st. nw.

BARBER—At once. Anglin's Barber Shop, 32 Maryland ave., Hyattsville, Md.

BARBER—White; $30 guarantee. 506 12th st. se.

BARBER—White; first class only. Annapolis Hotel Barber Shop, 805 12th st. nw.

BARBER—Steady job; $25 guarantee and commission; local man. Apply 1502 East Capitol st.

BOND SALESMAN—Experienced retail; nationally known house with established Washington office is looking for experienced salesman with genuine clientele of bond investors to develop retail department; utility and general security lines handled on liberal basis. Write complete information including actual distribution this year to Box 67, Washington Post. Letters will be kept confidential. Our employes know of this ad.

BOOKKEEPER-TYPIST—Age, 22 to 24; experienced in gas and oil business if possible; $22.50. Boyd's, 1333 F st.

BOOTBLACK—Wanted for barber shop; must be good worker. Apply 6902 4th st. nw.

BOOTBLACK—For barber shop; must be good worker. Apply 6902 4th st. nw.

COLLECTOR — Experienced; with car; good salary. Apply in person. 729 7th st. nw.

COLLECTORS — Two; experienced on monthly accounts; must be able to furnish letter from last employer; good territory open. Apply 505 International Bldg.

DOORMAN—Colored; must be experienced. Apply Manager, Hotel Winston, 1st st. and Pa. ave. nw.

DRIVER—To deliver orders to lunchrooms; must have experience in meat line; references required. Mr. Pisner, 1428 7th st. nw.

IF YOU are a real salesman and are interested in making $100 to $200 per week, we have something for you; no canvassing. Your leads are furnished. Men considered must have automobiles and be willing to work as directed. See Mr. Branham at 1104 Vermont ave., after 9:30 a. m. Selby on the Bay Properties, 1104 Vt. ave. Nor. 7722.

JUST received special sales items that will make it possible for a new man to earn $6 to $8 a day at start; need 8 men at once. See Manager, Real Silk Hosiery Mills, 1319 F st. nw., 9 to 1:30.

MEN—Large corporation has opening for several men with experience in direct selling; hard workers can make $50 a week and more after some training. Apply 120 McGill Bldg., 8:30-9:30, 3-5. Ask for Mr. Daniels.

MEN to canvass house to house; nothing to sell; $15 week conditional. 5311 Ga. ave. nw.

PRESSER wanted; good position for right man. Apply 1210 13th st. nw.

ROUGH-SPOTTER—Must be first class. Apply at once. Classic Cleaners, 612 M st. sw.

SALESMEN—For fast-selling line of shoes; factory to wearer; good commission. Apply 903 District Natl. Bank Building.

SOLICITORS, bell boys and hall boys (colored); other positions open daily. Employment Service Bureau, 917 15th st. nw. Natl. 0521.

TWO MEN, with retail experience, for August sales specials; local references necessary; age over 23. See Mr. Cooper, Room 601, 1319 F st. nw., 9 to 12.

WE HAVE an opening for 2 married men on our sales force; if you are neat in appearance and can sell, we have an offer that will interest you. See Mr. Sauriol, Potomac Electric Appliance Co., 14th and C sts. nw. Use C st. entrance.

YOUNG MEN—To learn direct selling; instructions given by men in field; can earn $20 to $30 per week. Apply 505 International Bldg.

SALESMEN

We are enlarging our organization; have opening for several neat appearing men between the ages of 25 to 50; men who have responsibilities and have to make big money. Full or part time work; we teach you the business regardless of your past or present salary. We can increase your earning capacity 100%. Come in and meet a live organization. Meet some men who are making from $150 to $450 a week. If you have an automobile call in person, 1416 Eye St. N.W. Ask for Mr. Reidford.

Each day records more satisfied advertisers in Post Classified Ads.

Employment

Help Wanted—Male 57

SALESMEN.

To sell Ford cars. Phone Mr. Collins, West 2208.

ARLINGTON MOTOR CO., Rosslyn, Va.

Help—Male or Female 58

CALL NORTH 9011 for honest, reliable help; best references. Christian Women's Exchange, 1331 You st. nw.

POSITIONS OPEN DAILY. Washington General Employment Agency, 502 Albee Bldg., 15th and G sts.

POSITIONS Need 500 daily; stenographers, typists, bookkeepers, salesmen. Free registration. Boyd's 1333 F. National 2338.

Situations Wanted—Female 60

MAID—Colored, neat, good personality, excellent cook, housemaid, waitress or part time; excellent reference. Pot. 3912.

MAID—Colored; splendid cook, nurse, waitress or mother's helper; will work part time or by day; references. Decatur 2419.

NEAT, intelligent colored girl wishes general housework or nurse; part or whole time; references. Pot. 0449.

POSITION—As plain cook and general housework. 629 W st. nw.

RELIABLE colored woman wishes position as general houseworker; can furnish reference. 2321 17th st. nw.; Adams 1713.

OFFICE HELP

All kinds, stenographers, typists, cashiers, &c., immediately without charge.

CALL BOYD'S, NAT. 2341. THANK YOU

Situations Wanted—Male 61

FILIPINO—Butler and houseman; long experience. Box 75, Washington Post.

Financial

Business Opportunities 62

BARBER SHOP—Three chairs; doing good business; leaving city; cheap for cash. Box 74, Washington Post.

DO YOU WANT TO GET INTO A VERY PROFITABLE, PERMANENT BUSINESS FOR YOURSELF. GOOD FUTURE!

Express transportation; $250 to $400 cash necessary.

WE GET YOU THE BUSINESS.

ASSOCIATED MOTOR VAN LINE

11TH ST. AND NEW YORK AVE. N.W.

Money to Loan 65

AUTO AND TRUCK LOANS—Plenty of money; cheapest and quickest service. Monk, 931 N. Y. ave. nw.; Natl. 6722.

AUTO LOANS—Procured quickly, confidentially and reasonably. See Harry Yaffy, 934 K st. nw. Metropolitan 3049.

AUTO LOANS and refinancing; confidential; lowest rates; ample parking. McGill, 1402 R. I. ave. nw. North 4954.

LOANS TO SALARIED PEOPLE OR ON FURNITURE, &C. PAY AS CONVENIENT. No Connection With Other Companies. NEW LOAN CO., 527 9th st. nw., cor. F. Natl. 4141.

Loans to Salaried People

CONVENIENT TERMS; LOANS SAME DAY

CITY LOAN CO.

918 F ST. NW., ROOM 26. Natl. 7799.

Loans to Auto Owners

DISTRICT FINANCE CO.

913 N. Y. AVE. MET. 2803.

AUTO LOANS

IMMEDIATE ACTION. NO INVESTIGATION. NO INDORSEMENTS.

H. BERMAN

939 NEW YORK AVE. NW. DISTRICT 5777.

LOANS ON AUTOS

USE YOUR CAR—LOWEST RATES. LOANS ON UNPAID CARS.

Acme Fin. & Realty Co.

LICENSED BROKERS.

905 N. Y. Ave. N.W.

National 2453.

Real Estate Loans 66

FIRST TRUST DWELLING LOANS. GEORGE F. HANE. 1422 F ST. NW. National 3964.

FIRST AND SECOND TRUST LOANS. BERT T. AMOS. Investment Bldg. Metro. 4388.

PLENTY OF MONEY. QUICK ACTION.

BRODIE & COLBERT

1707 EYE ST. Realtors. Natl. 8875.

Instruction

Auto, Flying Instruction 68

AUTO lessons by experienced white driver, $1 hour; permits secured any time. Noel North 7440.

Instruction Classes 73

FRENCH AND GERMAN INSTRUCTOR; TERMS MODERATE. NORTH 9723 BETWEEN 4 AND 5.

SUMMER CLASSES—Shorthand, bookkeeping, typing; new, improved quarters. Poteet's, 14th and Eye nw.; Natl. 4717.

The Course Is Worth $1,000.

Monthly rate—Day, $16; evening, $5.60

Typewriting only—Day, $5 and $10; evenings, $4.00 a month.

WOOD'S SCHOOL.

311 EAST CAPITOL ST. Linc. 0038

COURT F. WOOD, LL. M., Principal.

SUMMER SCHOOL

Special new and review classes now forming in Gregg and Boyd shorthand, bookkeeping, touch typing, secretarial studies, &c. Course fully accredited. Your inquiry is welcomed.

BOYD SECRETARIAL SCHOOL

The Employment Center of Washington. 1333 F., opp. Fox Theater. Nat. 2342.

ENROLLMENT WEEK

PREPARE FOR CIVIL SERVICE EXAMINATIONS, SHORTHAND, TYPEWRITING, rough draft, letter writing, mental tests and complete secretarial course only $5 for remainder of summer, if you enroll this week.

ENROLL this week for the following examinations, only $10 for balance of summer: File Clerk, Secretarial Clerk, Computer, Apprentice Bookkeeper, Police exam. The Civil Service Preparatory School, se. cor. 12th and F sts. nw. Met. 6337.

Live Stock

Birds, Bees, Fish and Supplies 76

BEAUTIFUL SONGSTERS—Bird supplies; prices reasonable; birds boarded; under new management. Ball's Breeding Plant, 336 Indiana ave. nw.

Dogs, Cats, Pets and Supplies 77

BOSTON TERRIER, Springer spaniel, fox terriers; leeches, goldfish, plants, rabbits and parrots; Eskimo spaniel. Schmid's Pet Emporium, 712 12th st. nw.

Poultry, Eggs and Supplies 79

CHICKS—Rocks, $11 a hundred; order now before price advances. Phone J. B. Henry, Falls Church, Va., 348.

Merchandise

Machinery and Tools 94

FOR SALE—Two 10-L Jaeger concrete mixers; gasoline engine attached. Federal Junk Co., 1125 1st. st. nw. Dis. 9594.

Wanted—To Buy 100

BOOKS—Highest prices for sets, fiction and miscellaneous books in any quantity. "Bring them" or phone Met. 5415. Pearlman's Big Book Shop, 933 G st.

USED CLOTHING BOUGHT.

Highest prices paid. Hill Brothers, 1345 8 st. nw. Potomac 0606.

GOLD, SILVER WATCHES, DIAMONDS and old jewelry needed for our mfg. dept.

SELINGER'S Full cash value paid. 818 F STREET.

Household Goods

Household Articles 105

HOUSEHOLD GOODS—Oriental rugs, fine china and glass, antique furniture; beginning Monday. 1827 Park rd.; Col. 10322.

Stoves, Fireplaces, Furnaces 109

FURNACE—Hot air heating furnace, A-1 condition. See Mrs. Tubman, 1539 Vermont ave. nw. Potomac 1699.

Wanted—Household Goods 112

FURNITURE—If you want to get full value for your furniture, send to D. Notes. 25 years of fair dealing. Phone Dist. 8112.

I AM in immediate need of a quantity of good, substantial used furniture; can pay cash. Metropolitan 3051.

BEFORE SELLING

—phone Metropolitan 8817 and get the best results. For furniture, antiques, china, bric-a-brac and office furniture. The Lincoln Co., 804 6th st. nw.

Musical Merchandise

Organs and Pianos 114

BABY GRAND—Special, $285; a late model piano, thoroughly reconditioned; excellent mahogany case. Just a small down payment, the balance on easy terms. Take advantage of this special offer now and save the difference. Kitt's, 1330 G st. nw.

PIANOS FOR RENT—Uprights and Grands; terms reasonable, with purchase privileges. Nat. 3659. W. W. Kimball Co., 721 11th st. nw.

PIANO SPECIAL NOW, $215; WAS, $365

Brand new, apartment size, upright, mahogany case; good make. Just two to be offered at this special price.

ONLY $10 DOWN. BALANCE ON EASY TERMS.

KITTS

1330 G ST. N.W.

PIANO—Mahogany grand, internationally known make; very carefully used; almost like new; regular price, $1,150; our sale price, $595. 30 months to pay. Nat. 3659. W. W. Kimball Co., 721 11th st. nw.

RADIO - PHONOGRAPH COMBINATION—Special; several $377 values to be closed out at $197, complete; these instruments are from a dealer's stock who is retiring from business and are not discontinued models. Nat. 3659. W. W. Kimball Co., 721 11th st. nw.

STEINWAY—Miniature Grand, late model, in prime condition. You can tell by looking at it that it has enjoyed exceptionally fine care. Cost originally $1,500. Now $975 on liberal terms. Kitt's, 1330 G st. nw.

RENT A PIANO.

$25 will rent a piano from us for an entire year. Place one in your home today. Homer L. Kitt Co., 1330 G st. nw.

SPECIAL STOCK-REDUCING OFFER

Your choice no matter what they are tagged:

Two upright Singer pianos	$45
Two high-grade uprights:	
Fischer	$65
William Bourne	65
Two player pianos:	
Weser Bros.	$95
Cunningham	95

CASH AND CARRY

HOMER L. KITT CO.

1330 G ST. N.W.

Radios and Supplies 115

ATWATER KENT—Special at $65, on easy terms; originally $146; 8-tube, all-electric table model, complete with dynamic speaker. Remember this set bears a new set guarantee. This week only at August Clearance Sale at Kitt's, 1330 G st. nw.

ATWATER KENT—Model 53, 8-tube, all-electric, in convenient, small size, all metal cabinet, complete with dynamic speaker. Regularly $137, now $69, on easy terms. Ask for new set guarantee at Kitt's August Clearance Sale, 1330 G st. nw.

ATWATER KENT—Compact, all-metal cabinet, style 57. Regular $117.50 value, this week, $59; 7-tube, all-electric floor model with new set guarantee. Visit the August Clearance Sale at Kitt's, 1330 G st. nw.

BATTERY SETS—$5 up; speakers, eliminators; 45-volt B battery, 98c. Reliable Radio Co., 2445 18th st. nw.

FRESHMAN—Model "QD 16," special now $40; regular $169 value. Late model, all-electric, screen grid; complete with dynamic speaker in distinctive walnut console. Floor model with new set guarantee. Visit August Clearance Sale at Kitt's, 1330 G st. nw.

MAJESTIC—Model 91 lowboy. Only 1 floor sample at $98; regular $147.50 value, on easy terms with new set guarantee. Now's the time to get this famous 7-tube, all-electric receiver at a big saving. Visit the August Clearance Sale at Kitt's, 1330 G st. nw.

PHILCO—Model 87, 8-tube, all-electric, in handsome walnut lowboy, dynamic speaker; floor model with new set guarantee. Now $98, regularly $149.50. Easy terms, too. Save over $50 at the August Clearance Sale, Kitt's, 1330 G st. nw.

RADIOLA—

REDUCED TO $125.

Regularly this set would be $196.50. Brand new popular "66" model, 8-tube all-electric superheterodyne in distinctive carved walnut hiboy; sliding door front. If you appreciate superlative reception, take advantage of this special offer now. Limited quantity.

POST STANDARD RADIO CO.,

816 F ST. NW. OR 423 11TH ST NW

RADIOLA—Famous model No. 18, 7-tube, all-electric, mahogany table model; special during sale, $50; regularly, $130. Used but has new set guarantee. Visit the August Clearance Sale at Kitt's, 1330 G st. nw.

STEWART-WARNER—Just one special at $40; an all-electric, 7-tube model; in walnut lowboy cabinet; regularly $135. Save the difference at Kitt's, 1330 G st. nw.

Business Equipment

Typewriters, Billing Machines 126

TYPEWRITERS—Current models in standard and portable machines for rent; bargains in reconditioned typewriters. L. C. Smith & Corona Typewriters, Inc., 1016 15th st. nw.; Natl. 0411.

Rooms and Meals

Hotels—Tourist Places 128

EBBITT HOTEL

10th and H Sts. N.W.

In the heart of the Business District. A limited number of rooms set aside for permanent guests at special monthly rates, as follows:

$42.50 $45.00 $50.00

One or Two Persons to a Room. Every room has outside exposure, private bath, circulating ice water and electric fan.

FULL HOTEL SERVICE

National 5034 or Apply at Desk

Meals, Lunches, Refreshments 129

VERMONT AVE., 1332—Excellent table board; hot bread, fresh vegetables; chicken dinners every Sunday. Dec. 3390.

Rooms; Meals for Children 132

CHILDREN ONLY—$25 monthly; summer school home; nutritious meals, cool bedrooms; supervised study, recreation, athletics; near Rock Creek; inclosed grounds. North 8244.

Rooms With Meals 133

EMERSON ST., 624—Room for 2 employed girls; southern exposure; high elevation; porches. Phone Col. 4348.

FAIRMONT, 1352—Cool, 4 windows; second floor front, for 2; parlor, bedroom. $40-$35 for 2.

MAXWELL HOUSE — 432 10th st. nw. Downtown location; good home cooking; convenient; $8.50 and $10 week.

S ST. NW., 2018—Lovely, large 2d-floor front room; for 2; good Va. cooking. North 7696.

Q ST. NW., 3062—Two cool rooms; in Georgetown; convenient bus and cars; private family.

R. I. AVE. NW., 1467—Attractive double rooms; semi-private bath; suitable for 2 or 3; other vacancies; home cooking; $40 to $55 month.

16TH ST. NW., 1020—For young ladies; lovely homelike place; splendid meals; walking distance to business.

20TH ST. NW., 2308—Attractively furnished 2d-floor suite; also others; delicious table board; transients. Pot. 2826.

Rooms—Furnished 134

A PLEASANT PLACE TO STAY.

The Westminster, 1607 17th st. nw.—Lovely room; newly decorated; each with bath of running water; elevator service; beautiful parlor; $7 to $10 weekly.

A ST. NE., 641—Lovely, cool room, near bath; private home; $15 mo.; near car line; modern improvements. Linc. 2808.

ALLISON ST. NW., 720—2d-floor front; next bath; 2 windows; gentleman; $9 month; near bus and cars.

ARIZONA HOTEL, 310 C st. nw., one block off Pa. ave.—Neatly furnished rooms; lobby; 3 baths on each floor; 1 shower bath; continuous hot water; $4 week up; transients, 75c and $1.

BILTMORE, 1979 (20th and Calvert)—Single or double cool rooms, facing park, $4; instantaneous hot water; 3 baths; privileges.

C ST. NW., 108—Light housekeeping rooms; running water; clean; cool; elec. and gas; nr. 3 car lines; very convenient.

DOWNTOWN—Clean, newly decorated l. h. k. rooms and apartments in attractive apt. bldg.; $6 to $11 wk. 301 C st. nw.

Post Classified Ads. Read for Profit—Use for Results.

Rooms and Meals

Rooms—Furnished 134

DUPONT CIRCLE (1427 21st st. nw.)—Large attractive first-floor room, kitchenette; $30. Also large room, twin beds, $25; housekeeping if desired.

EYE ST. NW., 1332 (Apt. 7)—Attractively furnished, near bath; reasonable; refined surroundings; walking distance downtown.

KALORAMA RD., 1867—Colonial mansion; attractive single or suite rooms; private or semiprivate bath; see to appreciate.

L ST. NW., 1404—Walking distance Govt. Dept.; attractive rooms; home privileges; references exchanged. District 4112.

NEAR WARDMAN PARK HOTEL—Beautiful room; for gentleman; adjoining bath; all conveniences; $25. Col. 8746.

P ST. NW., 1747—Attractively furnished large room for 1 or 2 persons; quiet; immediate possession.

SCOTT CIRCLE (1521 R. I.)—Cool front single room, convenient bath, continuous hot water; ice. Transients considered.

THE PLYMOUTH, 1236 11th St.—Large front rm., kit.; completely furn. for housekeeping; other rms., $10, $15, $25. Met. 5389. Corner 11th and N sts. nw.

3D ST. NW., 817—Two 2d-floor rooms, 1 front and 1 rear; near bath; new beds; light housekeeping.

4TH ST. NW., 411—Lovely cool rooms; quiet; opposite park; adjoining bath; continuous hot water; 4 blocks from Census Bureau; $4.50 to $8 week. Met. 5330.

11TH ST. NW., 1336—1 room, 1st floor; semiprivate bath; good cooking facilities, gas, electricity, telephone, silver, dishes, utensils; refined home; $6.50 weekly; cheaper monthly.

13TH ST. NW., 1416—Three pleasant rooms with bath, large screened porch; housekeeping; $42.50 month.

15TH ST. NW., 1223—Walking distance downtown; single rooms, 2d floor; near bath; high ceilings; $3.50 and $4.

MERRILL MANSIONS.

1361 Fairmont st. nw.; top of hill, 14th st. car; 1, 2 room suites, with or without bath; furnished completely; linen and maid service optional; day, week, month; $7, $10, $12, $15 a week.

MEN, WHY DON'T YOU LIVE AT THE DE SALES CHAMBERS?

Rates no higher than a good rooming house; large, cool rooms, well furnished; hotel service; a cool roof for the warm evenings; 8-story fireproof bldg. 1735 De Sales st., opposite Mayflower Hotel; Decatur 4830.

Rooms—Unfurnished 135

KALORAMA RD., 1811—First floor; 3 cool room; private bath; porch; partly furnished; $55 month. Columbia 0112.

Apartments, Furnished 137

BELMONT RD., 1814—Near 18th st. and Col. rd. 3 rooms, bath; gas stove, sink; 3d floor; private house. Adams 2916.

CALIFORNIA ST NW., 1863—2 rooms, kitchen, bath, large porch; instantaneous hot water. North 8810.

HALF BLOCK from Capitol, next to House Office Bldg.; young couple will rent their beautifully and completely furnished apt. to responsible party who will care for furniture for less than unfurnished rent; will also include radio, lamps, secretary desk; apt. consists of living room, bedroom, kitchen, tiled bath; all outside rooms; must be seen to be appreciated; wonderful opportunity for some one; references. Apply 142 Carroll st. se., Apt. 4.

LARGE APT. HOTEL RATES SLASHED!

Best nw., fireproof, elevator, switchboard bldg.; large outside rooms, tile baths, halls, neatly and comfortably furn.; bachelor or h. k.; 1 r., k., furn., $60; 3 r., 175. Refrigeration on house current. Exclusive; walking distance downtown. Phone Pot. 1900.

THE JEFFERSON

16TH AND M STS.

Two-room, bath, kit. apts., furnished complete for housekeeping; linen, light, maid service and refrigeration included in rent; large, cool rooms. Apply Manager, or Phone Pot. 5660.

Real Estate for Rent

Apartments, Unfurnished 138

CLEVELAND PARK — 3407-8-11 29th st. nw., near Connecticut ave. Fine location for families with children; large yards; 2 rooms, dining alcove, kitchen, bath, $51.50; 3 rooms, $63; Frigidaire; resident manager. Randall H. Hagner & Co., 1321 Conn. ave., Decatur 3800.

CONN. AVE., 4514—Ponce de Leon Apts.; 3 rooms, kitchen, bath, porch and shower; electric refrigeration on house current; large rooms, with 2 exposures; $105 Resident Manager, Cleve. 1842, or W. W. Drury, Natl. 8242.

DESIRABLE downtown apartments, three and four rooms and bath. Low rent. Inquire Zager & Salus, 920 New York ave.

GA. AVE. NW., 4408—3 and 4 clean outside rooms; continuous hot water, bath, porch, yard; $36.50-$38.50.

M ST. NW., 1515—Third floor; 2 rooms, kitchen, bath, porch; thoroughly modern apartment; open. Apply first floor.

WE specialize in apartment management, guaranteed increased earnings. Alfred H. Hollidge, 1010 Vt. ave. Dist. 1619.

DOWNTOWN LOCATION. HOUSEKEEPING APARTMENTS.

2 rooms and bath .... $32.50 to $42.50

3 rooms and bath $50.00

TYLER & RUTHERFORD, INC., 1520 K ST. NW. Phone National 0475, 0476.

THE WYOMING

Columbia rd. at Conn. ave.—Apts in well-built house; sound proof; cool in summer, warm in winter; ventilated corridor; benches on roof; excellent cafe in bldg.

THE ALBERT, 1823 F ST. NW.

5 rooms and bath, porch $75.00

THE AVONDALE, 1734 P ST. NW.

4 rooms and bath $65.00

8 rooms and bath .... 110.00 and 125.00

CAVANAUGH COURT, 1526 17TH ST. NW.

1 room and bath, newly decorated .. $30.00

1 room, kitchen and bath 35.00

MONTCLAIR, 1331 BELMONT ST. NW.

4 rooms, bath and porch, newly decorated; Frigidaire $60.00

3 rooms, bath and porch, newly decorated; Frigidaire 45.00

THE PARKWOOD, 1746 K ST. NW.

6 rooms and bath $125.00

124 WEBSTER ST. NW.

5 rooms and bath $56.00

THE REXTON, 2714 QUARRY RD. NW.

2 rooms, kitchen and bath; Frigidaire 50.00

1404 GIRARD ST. NW.

3 rooms and bath, gas and electricity free $45.00

227 D ST. NW.

2 rooms and bath $16.50

ALLAN E. WALKER & CO., INC.

913 15th St. NW. Natl. 2690.

BEACON APARTMENTS.

1801 Calvert Street.

REASONABLE RENT.

1 room and bath to 5 rooms, kitchen and bath.

Apply Resident Manager.

FURNISHED AND UNFURNISHED.

STANLEY ARMS

1125 12th Street N.W.

Newly decorated apartments, consisting of large living room, kitchen, dining alcove. Equipped with Frigidaire; $42.50 up.

Apply to Resident Manager on Premises or

THE MUNSEY TRUST COMPANY

REAL ESTATE DEPARTMENT. National 8080.

THE BAYHEAD

724 THIRD STREET N.W.

1 AND 2 ROOM APTS. FRIGIDAIRE NEW BUILDING. REASONABLE. SEE RESIDENT MANAGER.

Cool apartment in modern apt. bldg., near 14th st. and Park rd. nw.; good ventilation; 2 large rooms, kitchen and tiled bath; electric refrigeration; convenient neighborhood; only $50.

BRODIE & COLBERT, INC.

1707 EYE ST. NW. Natl. 8875.

THE BRADFORD

1800 K St. NW.

1, 2, 3 and 4 room apts.; furnished and unfurnished; delightful roof; Frigidaire on house current; walking distance shops, theaters, golf courses, tennis courts.

RESIDENT MANAGER.

COLORED

2370 CHAMPLAIN ST. NW., 2 ROOMS, KITCHEN, BATH, ELECTRICITY, WITH HEAT AND JANITOR SERVICE; HARDWOOD FLOORS; EXCELLENT SERVICE. $40.50 TO $45.50.

BUCKLEY & GRINDLEY,

936 NEW YORK AVE NATL. 2206

Business Places for Rent 139

TAILORING and bushelling shop, complete, $65 month. Apply 1137 15th st. nw.

Industrial Property

$200 PER MONTH

Especially adaptable for factory, warehouse, or combined filling station and garage. Brick building with 12,000 sq. ft. of floor space and smaller building for offices. Within 10 minutes of Treasury, fronting over 200 feet on heavily traveled boulevard. Electricity and water; steam and electric railway sidings. Approximately 2-3 acre of vacant ground. An unusual money-making opportunity at an unusually low rental.

LOUIS P. SHOEMAKER,

1407 New York Ave. Natl. 1166.

Real Estate for Rent

Houses for Rent, Unfurnished 142

CHEVY CHASE, D. C.—Fort rent, bungalow type, 6 rms., ba., gar., reconditioning, $95 mo.; detached brick center-hall, 8 rms., 2 ba., gar., $110 mo.; corner Spanish type, gar., 6 rms., ba., center hall, $90 mo.; detached brick overlooking Rock Creek Park, never been occupied, 11 rms., 3 ba., 2-car gar., $115 mo. Fulton R. Gordon, 1105 Peo. Ins. Bldg. Dis. 5231. Eve., Clev. 4571.

COLORED—1432 11th st nw. 10-room-and-bath brick house; modern improvements; large yards; $75. North 4897.

SEVEN rooms and bath, all modern improvements; rent reasonable. 1411 R. I. ave. nw.

IN BEAUTIFUL ENGLISH VILLAGE, Two blocks from John Eaton School, 5 bedrooms, 3 baths. Phone Adams 1724.

NEWLY DECORATED THROUGHOUT

217 14TH PLACE NE.

6 rooms, bath, gas and electricity h.-w. h. $47.50

HARRY A. KITE, INC., 1019 15TH ST. NW.

2 Girard st. ne.—semidetached, 6 rooms, bath, electricity	$65.00
36 Q st. ne.—6 rooms, bath, electricity	47.50
84 U st. nw.—6 rooms, bath, electricity	47.50
1020 G st. ne.—6 rooms, bath	37.50
104 6th st. se.—5 rooms, bath	25.50

BUCKLEY & GRINDLEY, 936 New York Ave. Natl. 2206.

Offices, Studios for Rent 143

DESK ROOM, telephone, mailing, secretarial facilities. Reporting office. Elsie A. Cannon. 219 National Press Bldg.

Resort Property for Rent 144

STONE HARBOR, N. J.—4-room furnished bungalows with bath, gas, electricity, $28 weekly in August; surf and bay bathing. Newton, 323 Walnut st., Philadelphia.

FURNISHED cottage, 4 rooms; front and back screened porches; Herald Harbor, Md.; $20 week. Decatur 2383 or Hyattsville 490.

Shore and Mountain for Rent 145

SCOTLAND BEACH, MD.—Furnished cottage; accommodates 9; fine bathing; available at once; reasonable. Col. 3120.

Suburban, Country for Rent 146

BUNGALOWS AND HOUSES—With all modern improvements; immediate possession. Rents, $40 to $80 per month. For information call Clarendon 322, C. W. Clever, Center Square, Clarendon, Va.

BUNGALOWS—For rent, nearby Md. and Va., 5 rms., protected sleeping porch; could be made into additional room; gas and electricity; made over new; 2-car gar., $55 mo.; also 5 rms., ba., $50 mo.; 5 rms., ba., $40 mo.; 5 rms., no bath, gas and electricity, $30 mo. Fulton R. Gordon, 1105 Peo. Ins. Bldg. Dis. 5231. Eve., Clev. 4733.

Real Estate for Sale

Houses for Sale, Unfurnished 153

CHEVY CHASE, D. C., 4006 Garrison St. Beautiful little stucco bungalow; all modern; price $8,500; easy terms. CHEVY CHASE REALTY CO., Wisconsin Ave. and Windom Pl. Phone Cleveland 2749.

PRICE $2,500

1615 MINNESOTA AVE. NE.

Kenilworth; detached frame house, 6 rooms, garage, electricity. Easy terms. C. F. Waring, 1416 F st. nw. Natl. 9173.

Beautiful Normandy-Built Home

PRICED $15,000 BELOW COST.

Attractively situated in exclusive Rock Creek Park Estates, one block west of 16th st. Substantial grey stone house, 5 bedrooms, 4 baths, spacious living room with French doors opening to porch, large dining room, butler's pantry, kitchen, equipped with every modern convenience. 2 servants' rooms and bath, large basement has lavatory, 3 laundry tubs and oil burner. Approximately 16,000 feet ground, built-in double garage. Owner built this home to live here and nothing has been spared to make it attractive and comfortable. Truly a magnificent home. Ideally arranged for entertaining. Just two years old, sacrificed $15,000 less than cost to build if sold immediately. Must be seen to be appreciated.

1673 MYRTLE ST.

Further information and appointment

Phone Miss Lane, National 4328. 8:30 to 5:30

Evenings, Adams 3457.

COLORED

PRICE, $8,950.

424 4th st. se. A corner property, containing 7 large rooms and bath; hot-water heat, electric lights; in perfect condition; an ideal location for a doctor; can be sold on exceptionally low terms and immediate possession given.

John F. Donohoe & Sons

314 PA. AVE. SE., REALTORS.

FORT BAYARD PARK

DETACHED HOMES IN ST. ANNE'S PARISH.

$10,450

4 Rooms on 1st Floor. (4 Bedrooms)

3 Big Porches, Wonderful Lots, Finely Sodded and Landscaped.

GARAGE TO MATCH.

OPEN 9 A.M. TO 8 P.M.

Go north on Wisconsin Ave. to Brandywine St. West to 44th St. and turn Right to MODEL HOME at 4619 44th St.

BOSS AND PHELPS

1417 K St. National 9300.

Get Our Big Rent List From Office.

Exchange—Real Estate 154

WANTED—Acreage, preferably Montgomery County, in exchange for leased houses in Chevy Chase, D. C. Box 73, Washington Post.

Suburban for Sale 156

ATTRACTIVE, new 4-room, bath bungalow; large lot; reasonable; easy terms; in bldg. association. Apply 943 B st. nw.

OAKCREST, VA.—Glebe road, 6 room, old-style house, electric lights, 2 acres land, beautiful shade, $3,000; $1,500 cash. J. L. Price, Oakcrest, Va. Clar. 2115-W-1.

ONCE OWNED BY GEO. WASHINGTON. 10¾-acre Bluemont, Va., estate, 6-r. and bath bung., stone fireplace; brook, spring, stone fence, virgin trees; 1,500 feet elev., view Wash. Monument 40 mil. away. Only $5,000. ROBERT S. HANSEL, INC., Clarendon 400.

6-ROOM house and 2 acres, $5,000; hot-air heat; garage; big trees; fruit; near cars; $35 mo. buys it. Clarendon 400.

Estates—Country Homes 157

COUNTRY HOME FOR SALE — Twelve minutes' drive of Fredericksburg, Va. Good road, churches, stores, school half mile. Will sell for less than cost of residence, which is in nice shape—just papered and painted. Pure, cold water; orchard; extensive view. Will sell entire 90 acres, or as many as desired. Sacrifice price, and terms to suit. Allison & Young, Fredericksburg, Va.

Shore Property for Sale 161

BAY RIDGE—See me for bargains in water front homes and lots. Wm. H. Lanham, 1400 H st. nw. Natl. 0366.

CEDARHURST on Ches. Bay — 31 miles D. C. line (near Shady Side). Lots and cottages at lowest prices and terms. Bauman & Heinzman, 1 Thomas Circle, Decatur 4700.

LOT of 5 lots in a fine water-front locality, 25 miles from Washington; high-class community; high grounds, with excellent outlook; will sacrifice for $120 each; will consider terms. Telephone Black, National 4598.

POINT LOOKOUT, MD.—Fronting on both the bay and the Potomac, is the only place accessible to Washington to be compared to an ocean resort. Select a site before the lots nearest the bay and river are sold. Call for route map and folder. 1721 H st. nw. National 8147.

TUESDAY, MORNING — The Washington Post. — AUGUST 5, 1930

NEWS OF LATEST HAPPENINGS IN MARYLAND AND VIRGINIA

THRONG AT BURIAL OF MRS. JOHNSON; PLAYERS ATTEND

Simple Services Conducted for Young Wife of Nats' Popular Pilot.

TRIBUTES FROM FANS IN ALL WALKS OF LIFE

Clark Griffith Leads Active Pallbearers; President Sends Wreath.

Mrs. Walter Johnson was laid to her final resting place yesterday morning.

Her grave today is marked by a mass of flowers in Rockville Union Cemetery, tribute from men and women of every walk of life, from the President to the humblest fan. The bereaved husband and members of the Washington team led the funeral procession. Clark Griffith, owner of the team, headed the active pallbearers.

The other active pallbearers were Thomas S. Flaherty, George S. Hane, next door neighbor to Walter Johnson, Ford Young, Joe Engel, scout for the Washington club, and Michael F. Martin, the club's trainer. Members of the ball team were honorary pallbearers.

Simple Episcopal Service.

The simple Episcopal service that marked the final rites was read by the Rev. Joseph E. Williams, of the Bethesda Episcopal Church. The service proceeded from the Johnson home at Alta Vista to the cemetery. The house and garden were crowded with mourners. Flowers filled the rooms of the home.

As the casket was borne from the house, the ball players stood on either side of the front walk. Johnson, his face drawn and tired, escorted his mother, Mrs. Frank Johnson, of Coffeeville. His father-in-law, Edwin E. Roberts, Mayor of Reno, Nev.; his three brothers and four of the five children also attended the funeral. The youngest child, a 4-year-old girl, remained with friends.

The procession of mourners extended for more than a mile, and an escort to the cemetery was given by twelve mounted Montgomery County policemen. The road in front of the Johnson home, from Battery lane to the Rockville pike, was cut off from traffic.

List of Tribute Senders.

Among those who sent floral tributes were: President and Mrs. Hoover, Secretary Lawrence Ritchey, Mr. and Mrs. Clark C. Griffith, Edward B. Eynon, jr., players of the Washington Baseball Club, New York, St. Louis, Boston, Chicago, Philadelphia, Cleveland, American League clubs; St. Louis, Boston, Cincinnati, National League clubs; Mr. and Mrs. Stanley Harris, W. E. Freil, secretary of the St. Louis Browns; District of Columbia Umpires Association, employes of the Washington Times and Herald, Times Boys Carriers Club, photographers of the Washington Times and Herald, editorial staff of the News, Coffeyville Chamber of Commerce, Coffeyville Rotary Club, Idaho State Society, Anaheim, Calif., Chamber of Commerce; Women's Club of Bethesda, Rockville baseball fans, Paul Bloch, president of the Newark Baseball Club; Parent-Teacher Association of Bethesda, Vaughn class of the Calvary Baptist Church, Washington Chapter, Baseball Writers Association; Col. Ruppert and Edward Barrow, of the New York American League Club.

American League umpires, Boston Braves, Philadelphia Athletics, Washington Baseball Club, Washington Chapter of Baseball Writers Association, Newark Baseball Club, Cincinnati Reds, Will Rogers, Boy Scouts of Washington, Clyde Milan, Elks Lodge of Anaheim, Calif.; George Weiss, Baltimore Baseball Club; Jewish Community Center, National Capital Chapter of Disabled Veterans of World War, Alexandria League Junior Baseball Club, Mohawk Athletic Club, Washington Elks, Bethesda Volunteer Fire Department, Bethesda Athletic Club.

Alleged Holdup Youth Identified

William Reed, 19, of Four Corners, Held in Silver Spring Cases.

William Reed, 19, of Four Corners, Md., who was arrested Saturday, was identified yesterday as the bandit alleged to have staged two holdups in the Silver Spring section within the past two weeks. He was held on two charges of holdup and with assaulting an officer after preliminary hearing before Justice of the Peace J. P. Jones at Rockville, Md., yesterday.

The youth is charged with holding up and robbing Charles F. Wilmeth, Takoma Park taxi driver, near the Argyle Country Club Friday night after engaging Wilmeth's cab in Washington to take him to Silver Spring. He also is held for a robbery on July 24 when Robert Creel, proprietor of an automobile supply store, was held up as he turned into the driveway to the Indian Spring Golf Club. Wilmeth reported that $4 was stolen from him, while Creel's loss was $5. Both men identified Reed as the bandit who had robbed them.

Reed was arrested by Montgomery County Policeman Joseph Nolte after a chase along Georgia avenue Saturday. The policeman reported that when he approached Reed in a drug store on Georgia avenue to arrest him, the youth dashed the contents of a soft drink glass in his face and fled.

Richmond Undercover Agents Net 30 Arrests

Richmond, Va., Aug. 4 (A.P.).—Three weeks of undercover work in Richmond and Petersburg had culminated today in the arrest of 30 men on charges of liquor law violations, while an additional ten arrests were expected by tonight, R. Q. Merrick, Federal prohibition administrator for this district, announced today.

Administrator Merrick said the drive was made chiefly against the "big fellows." During the last three weeks prohibition agents worked under cover, buying liquor in some cases as many as five times from some of the larger dealers.

MRS. WALTER JOHNSON LOWERED IN GRAVE

Post Staff Photo.

Walter Johnson, his children and relatives at the grave of his wife as the casket was lowered at the cemetery at Rockville, Md., yesterday. Thousands of persons, admirers of the "Big Train" and his family, attended the funeral. Left to right: Mrs. Frank Johnson, of Coffeyville, Kans., Johnson's mother; Edwin Johnson, a son; Walter Johnson, Edwin Roberts, Mrs. Johnson's father; Carolyn and Robert Johnson, two of the young Johnson children; Thomas F. Flaherty, of the National Federation of Postoffice Clerks, and Fred Marberry, Washington pitcher.

HURLING CIRCULARS INTO AUTOS FOUGHT

Bethesda Officials in Drive on Practice, on Which Crash Is Blamed.

COUNTY "AD" SUIT ENDS

Bethesda officials are planning a drive against hotels and other business organizations which make a practice of employing boys to throw circulars and advertising matter into automobiles.

George Openshaw, of Jersey City, N. J., reported to the Bethesda substation yesterday that while he was driving through Bethesda shortly before noon, his automobile was badly damaged when it was rammed from the rear by a car driven by Edward W. Dittmer, of Pittsburgh.

The cause of the accident, according to police, was that a boy had thrown advertising literature for a hotel into Dittmer's automobile just as he was approaching the Bethesda traffic light, where Openshaw was stopped. The wad of advertising matter, it was said, struck Dittmer in the face, distracting his attention and obstructing his vision so that he lost control temporarily of his automobile, and crashed into the rear of Openshaw's car.

Section 199 of the State highway regulations provides a fine of $100 for first offense of throwing any missile into an automobile, whether the car be moving or stationary, occupied or unoccupied. Neither Openshaw nor Dittmer, however, remained in the vicinity to press charges against the boy who threw the literature nor against the hotel which employed him. Justice of the Peace James Christopher, however, stated that the next time a complaint is received, police action will follow immediately.

Joseph N. Starkey, of Rockville, Montgomery County surveyor, yesterday announced his candidacy for reelection on the Democratic ticket. Neither the organization nor the anti-organization faction has yet indicated whom it will support for the surveyorship, however. Charles J. Maddox, who filled the office during a previous term, also is understood to be planning to go after the post this year.

The United States acquired three new citizens when Judge Robert B. Peter sat in naturalization court in Montgomery County at Rockville yesterday.

Mrs. Berthe Girola Anderson, young wife of Thomas M. Anderson, Rockville attorney and Republican candidate for State senator, took the oath of allegiance which permits her to cast a vote for her husband in the coming election. Mrs. Anderson was born in Switzerland, and came to this country in 1927. The couple has been married about a year.

Daniel Ross Duff, of Takoma Park, who came here from Scotland in 1923, and Alexander Stephen Fenwick, who came here from Scotland in 1920, were the other two who were made United States citizens yesterday.

Tax bills were mailed yesterday to about 28,000 taxpayers in Montgomery County, going to all whose addresses were in the files of the tax office. Taxpayers who do not receive bills will understand that it is because their addresses were not available and are instructed to communicate with the tax collector at once.

The petition of Walter W. Mobley, of Derwood, Md., for an injunction restraining the Montgomery County commissioners and treasurer from letting further contracts for public advertising or printing to the Maryland Publishing Co., was denied yesterday by Judge Robert B. Peter in Circuit Court at Rockville, Md.

This decision was made after the defendants had filed an amended answer stating that all debts owing to the publishing company, incurred while four of the commissioners were stockholders in the company, had been canceled. In their formal answer last Wednesday the defendants stated that the commissioners had disposed of their holdings in the publishing company.

Mr. Mobley held this disposition of the stock as an admission by the defendants that their dealings with the Maryland Publishing Co. had been illegal, and on Saturday he sent to the commissioners a written demand that they return, as individuals, approximately $25,000 paid by the county to the publishing company since its organization in 1927.

The basis for the original complaint, filed by Mr. Mobley on July 7, was set forth as a provision in the code of general public laws of Maryland which makes it an indictable offense for county commissioners to contract with any concern in which [illegible] would permit the contract to react to their personal profits.

In their answer, filed Wednesday, the defendants admitted that when the action was brought Commissioners Benjamin C. Perry, Lacey Shaw, and Clagett C. Hilton were stockholders and directors in the Maryland Publishing Co. and that Commissioner Robert L. Hickerson was a stockholder.

The three former resigned on July 16, at which time all four returned their stock to the company, the answer stated.

Attorneys Vivian Simpson, John E. Oxley and Harold C. Smith, representing Mr. Mobley, argued before Judge Peter that formal assurance should be given that no future attempt would be made by the Maryland Publishing Co. to collect debts still outstanding incurred by the commissioners while they were stockholders.

When P. H. Marshall, attorney for the publishing company, stated verbally that all such debts had been canceled, defense counsel requested that this statement be embodied in the formal answer, and this was ordered by Judge Peter. The plea for an injunction was overruled by the judge yesterday on the grounds that all objectionable conditions complained of had ceased to exist since the petition was filed.

Officers Elected By Postmasters

Jarrattsville Man Named Head of League During Annapolis Event.

Special to The Washington Post.

Annapolis, Md., Aug. 4.—William C. Dempsey, Keedysville, Md., was elected president of the League of District Postmasters of Maryland at the annual meeting of that group here today. Other officers chosen are T. H. Ward, Jarrattsville, vice president, and Mrs. Mary M. Gooch, Bethesda, secretary-treasurer. D. H. Stonesifer, of Baltimore, was elected a member of the executive committee.

Thirty-five postmasters from various towns of the State attended the convention. President Dempsey presided and Joseph M. Armstrong, of Annapolis, opened the meeting with a short prayer, and later spoke at Carvel Hall on "Efficiency of the Postal Service."

Following the business session, luncheon was served at Carvel Hall, in the course of which Mayor Walter E. Quenstedt of Annapolis delivered a welcome address, and Theodore McKeldin, representing Mayor William F. Broening of Baltimore also addressed the delegates.

BROOKE LEE AGAIN DECLINES TO RUN

Montgomery Delegates, Slat Two Names Short, Look for Candidates.

PARKER MAY NOT ACCEPT

With three of the Democratic organization candidates for the Maryland House of Delegates already named in Montgomery County, the organization now is casting about for two more names to complete the slate.

Maj. E. Brooke Lee, of Silver Spring, speaker of the House, stands firm in his determination not to seek reelection and declared yesterday that there is no possibility that he may change his mind and become a candidate. Nor has he announced his reason for retiring from the State Legislature.

The organization has asked Brainard H. Parker, president of the Bethesda Chamber of Commerce, to become a candidate; but although he has not yet definitely refused, there is believed to be little possibility that he will run.

Who will receive the organization's support as its fourth candidate if Mr. Parker does not accept is a question to which not even the organization leaders themselves have found the answer as yet.

The fifth candidate, however, unquestionably will be a man from Maj. Lee's own bailiwick in Silver Spring or Takoma Park, although which of several prospects will be named has not yet been decided.

Bee Causes Automobile Crash.

Hagerstown, Md., Aug. 4 (Special). Trying to kill a bee that got into his trousers' leg, William H. Cochrane lost control of his car today, and it crashed into a fence, injuring his wife and baby. The top rail of the fence pierced the windshield and almost struck Cochrane in the face.

SMITH SUPPORTERS HOLD AUTO PARADE

Alexandrians Formally End Campaign for House Candidate.

VOTING PLACES LISTED

THE WASHINGTON POST BUREAU.
907 Prince St., Alexandria, Va.
Phone Alexandria 523.

The local campaign for the Democratic nomination of a candidate for representative in Congress for the Eighth District of Virginia closed last night with an automobile parade of the supporters of Judge Howard W. Smith, Alexandria's candidate. The long line of cars was headed by the Citizens Band, in a large truck, which halted and played selections in each of the six voting precincts of the city. There were red flairs in profusion, and the parade was greeted by crowds lining the streets. Judge Smith rode in the leading car, with Commonwealth's Attorney Albert V. Bryan, and the line was several squares long.

All is in readiness for the primary today. The polls will open at 5:12 a. m. and close at 7:15 p. m., and with fair weather predicted and each of the five candidates straining every effort to get out the voters, it is believed the heaviest vote ever cast in Alexandria will be polled. There are approximately 7,500 qualified voters in Alexandria, and the predictions of the vote that will be cast run as high as 5,000, although judging from past experience it will hardly be more than 3,500. The candidates are Judge Howard W. Smith, of Alexandria; State Senator Frank L. Ball, of Arlington; Capt. Crandall Mackey, of Arlington; Thomas R. Keith, of Fairfax, and E. H. DeJarnette, jr., of Orange.

The voting places of the six wards in the city will be as follows: First, Armory Hall, South Royal street; second, 110 North Royal street; third, Odd Fellows Hall, North Columbus street; fourth, Friendship Engine House, South Alfred street; fifth, Rosemont Station; sixth, Jefferson District Clinic Building, Mount Vernon avenue, Potomac. The Eighth Congressional District comprises Alexandria City and the counties of Arlington, Fairfax, Prince William, Fauquier, Loudoun, Orange, Culpeper, Louisa, Stafford and King George.

The election officials will have a long day at the polls—fourteen hours and three minutes, and it is estimated it will take at least two hours to count the ballot.

Senator Ball, in a radio address last night, urged that no votes be challenged on account of the defection of the voters in the last two elections, which, he stated, would cause dissension within the Democratic party, and he defended the secrecy of the ballot. He again explained his stand on the child labor question, which had been criticized by Judge Smith.

Judge Smith yesterday, in a published interview, reiterated his criticism of Senator Ball's child labor stand, and stated that Senator Ball was "the one member of the Virginia Senate to vote to take from Virginia the power of selfgovernment on this proposition. Every informed person knows that the amendment would have given to the Federal Government absolute power to prohibit all labor on the farms, in the kitchen, and elsewhere of every person under 18 if Congress chose to enact such a legislation."

Coroner T. Marshall Jones yesterday, in an inquest on the death of Thomas J. Bennett, jr., who died Sunday morning from injuries received in Potomac Yards, gave a verdict of accidental death.

W. O. Pollard, of Washington, a Pennsylvania Railroad freight conductor, testified that he was attracted by Bennett's calls for help, and found him lying beside a track, so weak from loss of blood that he could barely be heard, and Bennett told him he fell while endeavoring to board a freight train, but what train is not known, as no one saw the accident.

Bennett served overseas during the World War. He will be buried at 2 o'clock this afternoon from his home, 320 North Patrick street, with interment in Arlington National Cemetery. Members of Alexandria Post, No. 24, American Legion, held a meeting last night, and will attend the funeral today.

Announcement was made yesterday by the members of the board of directors of the Bank of Del Ray that a second dividend will be paid the depositors of that institution on September 2, subject to the approval of Judge J. R. H. Alexander, of Leesburg. This bank closed [illegible] January 18 last, and since that time the depositors have been paid 33 1-3 per cent.

The Del Ray Meat Market, located at Washington and Peyton avenues, was discovered by Policeman Darr, while patrolling his beat shortly after 5 o'clock yesterday morning, to have been entered, and he summoned the proprietor, R. D. Clark, who found the cash register had been taken into the rear of the store from the counter in front and robbed of $18 in cash. A meat cleaver was used to pry it open. The burglar had evidently been frightened off, as $8 was left in the register.

$10,000 TO BE GIVEN SCHOOLS IN FAIRFAX

County Board at Meeting Hears of Sum Provided by Virginia Fund.

TERM CALENDAR MADE

FAIRFAX BUREAU OF THE POST.
P. O. Box 245, Fairfax, Va.
Phone Clarendon 2324-W-2.

The Fairfax County school board met yesterday in the county courthouse, with all members present. Most of the day was spent in transacting routine business. A letter was read from Harris Hart, State superintendent of schools, which stated that Fairfax County would get $10,000 from the State equalization and elementary school fund this year. This amount is based on the number of school children in the county of school age.

The resignation of Miss Frances Booth, a primary teacher at the McLean School, was submitted to the board and accepted. The board voted to appropriate $58 to be used to raise the height of the chimney at the Chesterbrook School which has never proved satisfactory since it was constructed. The superintendent of schools was authorized to purchase 200 maps relative to the World War, to be used in the teaching of history in the schools. A report on the proposed construction of a fire escape at the Floris School was read and the question was laid on the table pending a further investigation of different types and prices.

The board voted to change its policy in regard to the admission of pupils to school for the first time. Heretofore it has ruled that no child might enter school unless it was 6 years old prior to the opening day of the term. Several persons appeared yesterday and pointed out to the board that any children reach the age limit within a short time after school opens which causes them to lose a whole year needlessly. The resolution passed yesterday was as follows: "All children who reach their sixth birthday on or before December 1 in the year they plan to enter may be admitted to school, provided they enter at the beginning of the term and rovided further that the reception of the child does not overtax the facilities of the room entered."

Edmund H. Allen, of Newington, a member of the committee to investigate the feasibility of a bond issue for the erection of new schools in Mount Vernon magisterial district, made a special report to the board, stressing the present financial conditions of the farmer, especially with relation to the present drought and the reassessment of real estate now being made. It was voted by the board to postpone any further action in reference to the bond issue in that district until the February meeting in 1931.

Superintendent W. T. Woodson was instructed to notify the school children in the county that before it would be possible for them to attend schools in other divisions and the City of Alexandria and the county board to pay their tuition, they must first obtain the permission of the divisional superintendent, otherwise they would have to pay their own tuition or attend a school in the county.

A communication was received from Divisional Superintendent of Schools E. Emerick, of Loudoun County, in regard to paying tuition for school children attending school in Fairfax County and living in Loudoun County. This letter stated that the Loudoun board agreed to pay the tuition next term for the pupils of the elementary grades only provided that it was not practicable for them to attend a school in Loudoun County because of inaccessibility.

Wakefield School, which was ordered closed earlier in the summer and the pupils transported to another school, was ordered reopened at the meeting yesterday when it was found to be impossible to transport them in bad weather next winter as the road would not be improved in time this year. The superintendent was authorized to hire a teacher for the school.

The board, fearing that the taxes would not be collected by the treasurer as fast as was first contemplated this year, decided to have included in the teachers' contracts this year the proviso that if because of the lack of funds the schools were to be closed before the end of the 180-day school term, the board would only be liable for the salaries for the time that the teacher actually taught.

Miscellaneous items amounting to $805.21 for the month of July were ordered paid as soon as approved by the trustee of the district where the funds were spent and the divisional superintendent.

The school term calendar for the year 1930-31 was arranged and approved as follows: Teachers' institute at Fairfax School, Wednesday, September 10, 1930; schools open September 11; Thanksgiving holidays November 27 and 28, 1930; Christmas vacation, schools close December 23, 1930, and reopen January 5, 1931; Easter holidays, April 3 to 6 inclusive. The school term will close on May 29, 1931; for the summer vacation.

Colored schools will open with the teachers' institute at the Fairfax Colored School on September 24, 1930, and schools open the next day and the term will close on May 15, 1931, for the summer. Other holidays and vacations during the term will be the same as in the white schools.

The meeting of the Groveton Community Club, whose regular meeting would take place tonight, has been postponed until tomorrow night because of the Democratic primary day. At tomorrow's meeting the members will make arrangements to entertain the Fairfax County Chamber of Commerce, which meets there next Tuesday night, August 12. Both meetings will take place in the Groveton School.

James Jackson, of Falls Church, was fined $30 and costs and sentenced to eleven months in jail for being drunk and disorderly. The offense was committed Sunday night. Town Sergt. Walter Mitchell was called to quell a fight that was reported to be in progress between Jackson and another man by the name of Thomas. When he arrived where the fight was reported to be taking place he found Jackson armed with a shotgun and making threats against several persons in the neighborhood.

Mitchell attempted to place him under arrest and the man resisted so that he had to use force and in the scuffle that ensued Mitchell received an injured hand while he was taking the gun from Jackson. The trial was held last night before Mayor John F. Bethune, of Falls Church.

ARLINGTON COUNTY TAX BOARD

Post Staff Photo.

The board of tax equalization of Arlington County appointed by Circuit Court Judge Walter T. McCarthy perfected its organization yesterday. Left to right—Harry Levy, Emery N. Hosmer, chairman, and A. F. Thelander, secretary.

U. S. RADIO PROGRAM ON FARMS GIVEN OUT

Address on Tobacco Market Situation August 13 One of Features.

WRC IN ETHER NETWORK

Richmond, Va., Aug. 4 (A.P.).—An explanation by C. E. Cage of the tobacco market situation is on the August program of the United States Department of Agriculture and the Federal Farm Board to be broadcast over radio, announced here today by John A. Hicks, agricultural statistician. Mr. Cage will speak between 1 and 1:30 o'clock on August 13.

Among the stations included on the national network are WRV, Richmond; WRC, Washington; KDKA, Pittsburgh; WPTF, Raleigh, N. C., and WBAL, Baltimore.

The week's activities of the Federal Farm Board will be reviewed on August 8, 15, 22 and 29. All programs take place between 1 and 1:30 p. m., Eastern standard time.

Other Features on Program.

Other features on the program are as follows:

August 5, The Garden Calendar, Forestry and Wild Life; August 6, July Weather and Crops, A New Method of Apportioning Grain to Milk Cows, The August Fruit Markets; August 7, Homemade Preserves, Marmalades and Butters, Some Things You Ought to Know About Drugs, The Cotton Export Crop; August 8, Cotton Crop Report.

August 11, August Hog Markets, Live Stock Parasite Control In August; August 12, Crop Reporting Board, Summary of the August Crop Report; August 13, You Can Control Rats; August 14, Some Home Laundering Problems, Put Bacteria to Work On the Garden Surplus; August 15, The Price Situation.

The Feed Situation.

August 18, the Feed Situation, 1929 Farm Income by States; August 19, Storing Fruits and Vegetables; August 21, Spending Mealtime Out-of-Doors; August 22, the Farm Business Library; August 25, Poultry Science in the Old World, the Beef Cattle Outlook.

August 26, August Dairy Markets, Cows That Make Farm Income Climb; Answering Antituberculosis Eradication Arguments; August 27, the Wheat Market Situation, Special Program from Agricultural College Editors Meeting; August 28, Getting Ready for Pickle Making, Special Program from College Editors meeting; August 29, the August Poultry Markets.

Monthly features are the Land Grant College program, on August 9; the National Grange program on August 16; the Farmers Union program on August 20, and the Farm Bureau Federation program on August 23.

CLEWS AGAIN FAIL ON MOORER YOUTH

Youth Held in New Haven Is Not Missing Student, Mother Says.

SEARCH TURNS SOUTH

The youth located in New Haven, Conn., who was thought to resemble Morgan P. Moorer, jr., 17-year-old son of Mrs. M. P. Moorer, now living in Washington, who disappeared from the University of North Carolina last February, is not the boy for whom a Nation-wide search is being conducted, it was decided last night by Mrs. Moorer after she viewed pictures of the boy who has been found.

The youth in New Haven gave his name as Luther Hiney, and told authorities he could not remember where he lived. Mrs. Moorer's son is suffering from a lapse of memory or has run away to sea, his mother believes. Mrs. Moorer said last night that her son often told her that he was going around the world some day. But the mother hardly is inclined to believe her son intentionally ran away, because he left the university without clothing or money.

Mrs. Moorer is now directing her search on Wilmington, N. C. She received a letter yesterday from a Mrs. W. T. McCoy, of Charlotte, N. C., telling her that in March she took a boy resembling young Moorer part of the way to Wilmington from Greensboro. The youth is said to have told Mrs. McCoy that he lived in Wilmington. Mrs. McCoy said that her suspicions were aroused when the youth contradicted himself and displayed other mental aberrations.

Evangelist, Woman Held in Danville

Statutory or Mann Act Charge Will Face Man, Police Say.

Special to The Washington Post.

Danville, Va., Aug. 4.—G. L. Hodges, who claims to be a Baptist minister and evangelist, and Mrs. Jessie Gilbert, a singer who has been assisting him in his evangelistical campaigns, are being held by local authorities pending an investigation of their status as man and wife. If their contention that they were married in Lynchburg last January is borne out, bigamy charges will be preferred by the authorities who claim that they have not been sufficiently divorced from previous marriages.

Should it develop that they are not married, a white slave charge will be pressed. Meanwhile they are being held for adultery, pending the filing of a more definite charge. The pair were arrested in a tent here in which they had been living since their arrival several days ago from West Virginia.

Hodges, the police say, has a wife living in Belmont, N. C., from whom he has not been divorced. Mrs. Gilbert declined to discuss a previous marriage in Kannapolis, N. C. Hodges had intended conducting a revival here. He claims to have built a new Baptist Church at Landis, N. C., of which he was pastor for some time.

AUTUMN APPLE FETE IS PUT OFF FOR YEAR

Drought, Resulting in Wide Damage to Crops, Alters Martinsburg Plan.

MERCURY RUNNING HIGH

Special to The Washington Post.

Martinsburg, W. Va., Aug. 4.—Drought, resulting in damage to the quality, and probably quantity, of apples this year, has resulted in abandonment of the projected first annual apple harvest festival here, originally set for October 2 and 3, H. C. Brooks, general chairman of the project, announced today after a series of conferences.

"The unprecedented drought, from which most of the country is now suffering, has seriously affected all crops through the Shenandoah Valley. It is thought that the injury to the apple crop will be such that we could not hope to show visitors to the festival either the fine apples that we normally harvest or the beautiful natural surroundings which we are all accustomed to see at harvest time. For these reasons, and for the particular desire to hold our first apple harvest festival under more favorable conditions, it has been thought wise to postpone starting until next year, the announcement said.

The administrative organization set up this year will be held over, the announcement said, which added that the first Thursday and Friday of each October had been selected for the annual showings.

Counterpart to Blossom Fete.

The fall showing here has been conceived as a counterpart to the annual apple blossom festival held in Winchester, Va., and which has attracted wide attention. This section of the State, heavy producers of apples, has cooperated in the blossom festival and would count on reciprocal assistance from the Virginia belt at the fall undertaking. The fall festival was planned for the entire eastern section of the State, to be held here as the center of the section.

This section experienced its maximum temperature this afternoon when the Government thermometer at the State farm at Kearneysville, east of here, registered 107 degrees, two higher than the previous maximum.

Entire ban on sprinkling of lawns was eased today by city officials when they announced sprinkling each evening between 7 and 8 would be permitted. The concession came as a result of helpful response by citizens previously to an appeal to conserve water.

As a result of a dozen fires starting from burning rubbish in yards, the fire department today asked police assistance in guarding against this danger during the dry weather.

Forest Fires Still Rage.

Cumberland, Md., Aug. 4 (Special). There is no improvement in the forest fire situation on Dans Mountain, according to word received from the burning area, where hundreds of men are in a line which stretched nearly 20 miles. A stiff breeze fans the flames in the tinderlike woods. For a time Saturday evening, it was thought the fire was under control, but it soon broke out afresh.

The State police have been drafting fighters at Lonaconing, Frostburg, Westernport, Corriganville and other points. Lonaconing has furnished alone over 600 fighters, who come and go in relays. There have been scores of volunteers and some without asking pay, but others have been reluctant.

Many thousands of acres have been burned over Dans Mountain and the fire has advanced close to farms near Westernport and McCoole. The nature of the surface of Dan's Mountain makes the fire exceptionally hard to fight. This rugged section has always been noted for its dens of poisonous snakes. Fighters report that hundreds of snakes have been cremated and they have observed them leaping high in the air in advance of the flames. Rabbits, squirrels, foxes and birds in cover and in nest have been ready prey of the flames.

Home Is Saved From Flames.

The Frostburg Fire Department late yesterday helped to save the home of Samuel Biddington, one-quarter of a mile from the town, where the fire was confined to an area of four acres. About 40 men, under the direction of Forest Warden James Horton, helped to subdue the fire.

The volunteer fire companies of Piedmont and Westernport extinguished three forest fires in the Tri-towns territory the past few days.

Wills Mountain was aflame last night and the fire, visible from Cumberland crept dangerously near the Wills Mountain Inn, a summer resort. It was finally checked by Fire Warden A. M. Lowery, of Mount Savage, and several score of volunteers from Corriganville.

Shenandoah Valley Swelters.

Harrisonburg, Va., Aug. 4 (Special). The drought-stricken Shenandoah Valley sweltered in the highest temperature in four years and the fifth hottest day in 60 years today when the official thermometer at Dale Enterprise soared to 04 degrees in the shade. The highest previous mark this summer was 103.

Aside from four July days in 1926 when the mercury reached 105 degrees, today's temperature was the highest recorded since 1887—the only other occasion in the history of the weather station when 100 degrees was reached.

There are no signs of rainfall to relieve parched vegetation and dwindling water supplies.

Front Royal, Va., Aug. 4 (Special). Union services, in which all the churches of the town took part were in the Methodist Church Sunday night, at which time prayers were offered to God to break the worst drought in the history of this county.

The meeting was well attended, the Rev. H. W. Shannon, of the Presbyterian Church, led the special prayers for rain.

Wheeling Firemen Recalled.

Wheeling, W. Va., Aug. 4 (A.P.).—Wheeling firemen on vacations were recalled today because of danger from forest and grass fires here. Five alarms within an hour summoned firemen to fight fires that threatened dwellings.

The severe drought in this section has caused a fire hazard made doubly dangerous by a shortage of water in some districts. Reports from several sources said drinking water was being sold at 5 cents a glass in parts of northern West Virginia.

Townspeople were called to fight a fire in a tract of woodland near Cadiz, Ohio.

BIRTHS, DEATHS AND MARRIAGES

BIRTHS REPORTED.

Albert H. and Margaret H. Sladek, boy.
James S. and Catherine Gardiner, girl.
Thomas T. and Dorothy E. Keller, girl.
Alton I. and Marion E. Cox, girl.
Frederick J. and Lillian O. Custer, boy.
Michael J. and Bertha A. Rans, boy.
Thomas P. and A. Genevieve Devitt, boy.
Richard C. and Mary F. Thompson, boy.
Joseph H. and Earlie Walton, girl.
John V. and Edna M. Miller, girl.
Sylvester and Estelle C. Johnson, girl.
John G. and Nettie Short, boy.
Edward E. and Sadie Davis, boy.

LICENSED TO MARRY.

William A. Hawkins, 35, Roanoke, Va., and Jeffries L. Williams, 25, Richmond, Va. The Rev. A. F. Poore.
Nathan Sutker, 31, Charlotte, N. C., and Minnie Silverstein, 24, Charlotte, N. C. The Rev. J. T. Loeb.
James V. Donaghue, 30, Bluefield, W. Va., and Gladys E. Francisca, 25, Bluefield, W. Va. The Rev. M. F. Fitzpatrick.
Edward B. McCarthy, 34, Fort Banks, Mass., and Jessie G. Williams, 27, Powhatan County, Va. The Rev. J. L. Fink.
Cather J. Fitzwater, 22, Nokesville, Va., and Elizabeth T. Sinclair, 18, Manassas, Va. The Rev. H. A. Griffith.
Preston Ingram, 33, Franklintown, Md., and Lillie Waller, 27, Franklintown, Md. The Rev. L. I. McDoulle.
Edward J. Halley, 40, New York, and Florence S. Sharpe, New York. Judge R. E. Mattingly.
Joseph L. Hecht, 35, Norfolk, Va., and Mollie Massey, 30, Norfolk, Va. Judge R. E. Mattingly.
William W. Croft, 23, and Elisabeth L. Cole, 20. The Rev. H. R. Deal.
Pete Keval, 37, and Nellie M. Mockus, 34. Judge R. E. Mattingly.
George G. Cozzens, jr., 26, and Dorothy McCann, 22. The Rev. H. J. Dalton.
Carl R. Van Lowe, 22, and Evelyn M. Smith, 19. The Rev. Henry Mankin, jr.
William Diggs, 32, and Mankin R. Franklin, 31. The Rev. Elijah Coleman.
James Queen, 21, Seat Pleasant, Md., and Mary L. Stevenson, 18, Seat Pleasant, Md. The Rev. M. L. Gumbleton.
James Steward, 21, and Grenderland Jackson, 19. The Rev. D. E. Wiseman.
Dorothy A. Reid, 18, Dumfries, Va. The Rev. J. C. Mosley.
Jesse Stewart, 22, and Catherine Powell, 19. The Rev. D. E. Wiseman.
Morris Adams, 45, and Mary Marshall, 35. The Rev. W. H. Jernagin.
John D. F. Smith, 54, and Catherine A. Jenkins, 50. The Rev. W. E. Marsh.
Carroll E. Lee, 21, and Carrie R. Chanault, 19. The Rev. A. F. Poore.
Lawrence A. Ade, 21, and Georgiana M. Covington, 20. The Rev. E. M. Thompson.
Walter S. Barringer, 23, and Mary L. Sinyard, 27. The Rev. A. L. Wills, jr.
Albert J. Fitzpatrick, 31, and Eleanor F. Miller, 23. The Rev. T. B. Chetwood.
Clarence I. Isaacs, 25, Baltimore, Md., and Bessie Jacobs, 20, Baltimore, Md. The Rev. J. T. Loeb.
John M. Edington, 22, and Mabel M. Montgomery, 19. The Rev. A. F. Poore.
Charles J. Peterson, 42, Chicago, Ill., and Ann Manning, 37, Marietta, Ga. The Rev. Earl Willey.
Ernest A. Tobin, 21, and Ethel L. Rannings, 18. The Rev. Hubert Bunyea.
Samuel Edlowitz, 30, and Dota G. Mickelson, 21. The Rev. G. Silverstone.
Horace W. Grass, 21, and Frances V. Morgan, 18. The Rev. J. R. Gunn.
William J. Cash, 21, Alexandria, Va., and Mary J. Kirchner, 20, Alexandria, Va. The Rev. H. W. Tolson.
Alexander Foster, 22, and Mary L. Crumble, 19. The Rev. R. D. Jackson.
Howard Ward, 22, and Emma Chapman, 18. The Rev. Alexander Wilbanks.

DEATHS REPORTED.

Sarah J. Gramlich, 89 yrs., 1314 Kenyon st. nw.
Mary C. Hanen, 81 yrs., Masonic and Eastern Star Home Infirmary.
Caroline A. Kinsley, 78 yrs., 1868 Monroe st. nw.
Edward B. Doran, 65 yrs., U. S. Naval Hospl.
William R. Smith, 62 yrs., Gallinger Municipal Hospl.
Earl R. Smith, 58 yrs., 1804 V st. se.
Adeline P. Lee, 55 yrs., Garfield Memorial Hospl.
Edward Dunnington, 4 mos., Children's Hospl.
Leora Barr, 22 days, Children's Hospl.
Cecelia Short, 62 yrs., Emergency Hospl.
[illegible] 53 yrs., 1307 11 st. nw.